2 CENTS PAY NO MORE!

Chicago Daily Tribune

THE WORLD'S GREATEST NEWSPAPER

FINAL ★★

VOLUME XCIV.—NO. 213 C [REG. U. S. PAT. OFFICE. COPYRIGHT 1935 BY THE CHICAGO TRIBUNE.] THURSDAY, SEPTEMBER 5, 1935.—34 PAGES THIS PAPER CONSISTS OF TWO SECTIONS—SECTION ONE PRICE TWO CENTS IN CHICAGO AND SUBURBS ELSEWHERE THREE CENTS

NEW SHIPWRECK PERILS 600

Outlaw Ethiopia! Italy Orders League

EXPEL AFRICAN EMPIRE OR US, MUSSOLINI EDICT

Claims Nation Ruled by 'Barbarism.'

BY EDMOND TAYLOR.

[Chicago Tribune Press Service.]

GENEVA, Sept. 4.—With the dramatic announcement, in the best Mussolinian tradition, that "Italy's stand is irrevocable," the Italian delegation at Geneva today called on the council of the league of nations to outlaw Ethiopia from the family of civilized countries.

For the benefit of any who might not be clear on what Italy's stand is, Premier Mussolini's chief delegate, Baron Pompeo Aloisi, in an interview with the press of the world this evening, said:

"It is up to the members of the league council to decide whether they want to expel Ethiopia or expel Italy."

Ethiopia Called Incompetent.

The Italian demand for the expulsion of Ethiopia was based on the allegation that Ethiopia is peopled by bloodthirsty savages—"a state incapable of controling itself or the people subject to it." To support this claim the Italian delegation submitted a voluminous report on Ethiopia's "barbarism," which will be the main subject of the council's discussions for days to come.

Although the Italian action may be described as an ultimatum, even a brutal ultimatum, the fact is that Italy has not filed any formal demand for the expulsion of Ethiopia. According to Aloisi, Italy is not going to. She has simply taken the "irrevocable stand," and from now on will sit back and wait for the world to make up its mind what it is going to do about it.

Il Duce Seen Raising Ante.

In the opinion of the most reasonable Geneva circles Mussolini's "irrevocable stand" simply means that he is raising the ante in a final attempt to bluff out England, but that does not necessarily mean he will not try to make the bluff good in the end. It is noted here that the Italian ultimatum was addressed not to the league but to the newspaper readers of the world, who are not very likely to do anything about it.

Bluff or no bluff, the Italian maneuver plunged other delegations, including the French, into gloomy apprehension over the outcome of the proceedings here, although there is no sign of an immediate blowup. And Aloisi's interview certainly stole the show after the hollow, artificial ceremonial of the council room.

Nothing was neglected to heighten the dramatic effect. Surrounded by a ring of a hundred or more excited reporters, Aloisi, with his eyes flashing and his sunburned face flushed dusky red, snapped out his words with grim relish.

Will Shun Ethiopia at Geneva.

"You have heard the Italian thesis," he said. "That is final. Italy has asked nothing, not even the withdrawal of Ethiopia from the league. From now on Italy will play a passive rôle here. We are not going to discuss anything with Ethiopia, but we will discuss Ethiopia with the league."

In a suddenly funny voice the Italian diplomatic virtuoso assured his hearers that there is no Italo-British conflict and indicated that hostilities are not to be expected immediately with Ethiopia by saying, "I do not think there is any danger in this zone unless we are provoked."

Asked by a truculent British reporter if the Italian demands did not amount to outlawing Ethiopia, Aloisi snapped back: "You have put it exactly. That is just it."

Indicates Amity Pact Ended.

Asked if Italy considers her treaty of friendship with Ethiopia annulled, Aloisi replied, "Do you think these declarations fit in very well with a treaty of friendship?"

Referring to the league of nations, Aloisi said Italy would participate in the discussions, but would reserve acceptance of the league's decisions. He added that Italy did not want to leave Geneva unless she is forced out.

Questioned as to what more Italy wanted than the Franco-British offer made in Paris, Aloisi said with a

[Continued on page 4, column 1.]

NEWS SUMMARY

of The Tribune [And Historical Scrap Book.] Thursday, September 5, 1935.

STORM.

Two ships take off six hundred passengers from liner Doric, which suffers collision with French ship. **Page 1.**

New wind halts operations after rescuers in lifeboats take 170 passengers off stranded liner Dixie. **Page 1.**

Bodies of 277 dead in Florida storm recovered; new settlements report huge toll; communications cut; hurricane circles north and east into Georgia and South Carolina. **Page 1.**

Rescue of Dixie's passengers and scenes of storm destruction viewed from Tribune plane. **Page 3.**

ETHIOPIA.

Italy demands league choose between it and Ethiopia; urges African empire be outlawed. **Page 1.**

Native British troops from India "smuggled" into Ethiopia under cover of great secrecy. **Page 4.**

Italy warns world that she means to have her way. **Page 4.**

Italy files documented case against Ethiopia with league of nations. **Page 4.**

Britain pleased at American action canceling oil concession. **Page 5.**

WASHINGTON.

George Hanson, veteran U. S. diplomat, shoots self to death aboard ocean liner. **Page 5.**

New Deal bureaus overflow into hotels, private homes, with army of 104,500 civil employés. **Page 9.**

LOCAL.

Hit and run driver held to grand jury on three manslaughter charges after eastern woman visitor dies of injuries. **Page 6.**

O'Connor & Farber, former law firm of President Roosevelt, returns $5,100 overcharge to Joliet. **Page 7.**

Confusion and annoyance arise from sales tax collection with tokens. **Page 8.**

Three flying McCutcheons home from 20,000 mile dash to foreign lands; find air travel restful. **Page 9.**

Plans sent to Washington for downstate WPA projects requiring $62,683,720 in federal grants; 80,000 jobs proposed. **Page 9.**

Charles S. Peterson reports on ideas gained in New York trip for permanent exposition here. **Page 11.**

News of society. **Page 17.**

Motion picture review. **Page 17.**

Death notices, obituaries. **Page 18.**

Radio programs. **Page 18.**

DOMESTIC.

County attorney of Harlan, Ky., fatally injured by bomb in his automobile. **Page 1.**

Mayor Kelly happy over result of plea to Roosevelt for Chicago projects funds. **Page 3.**

The Rt. Rev. Walter T. Sumner, famed for anti-vice work in Chicago, dies in Portland, Ore. **Page 18.**

FOREIGN.

American student beaten by Nazi for failing to salute swastika. **Page 6.**

Russian expedition explores arctic island; finds animal life and fresh water springs and lakes. **Page 12.**

SPORTS.

Cubs beat Phillies, 8-2; Galan hits two homers. **Page 23.**

Cardinals get four in eighth; whip Braves, 6-3. **Page 23.**

Giants beat Reds, 6 to 4; 20th for Hubbell. **Page 23.**

Rollin Home wins handily in sprint at Hawthorne. **Page 23.**

Allison leads Mako as rain stops play in national tourney. **Page 24.**

Northwestern invites 60 to first football practice. **Page 25.**

EDITORIALS.

The Constitution Is a Controversial Issue; Vacuum, Standard and State; A Boondoggle to End All Boondoggling; Hand Signals. **Page 16.**

FINANCE, COMMERCE.

Federal slum plans fail, says national realty leader. **Page 26.**

Chicago law firms deny RFC head's charge of double dealing. **Page 27.**

New corn crop estimated 854 million bushels above last year's. **Page 27.**

Wheat rises as crop reports confirm damage; corn firmer. **Page 27.**

Decline in foreign money value hints of new gold flow. **Page 27.**

U. S. treasury purchases over half billion ounces of silver. **Page 27.**

New Dealers hold 8 billion dollar lien on private properties. **Page 27.**

Want Ad index. **Page 29.**

Average net paid circulation
AUGUST, 1935
THE CHICAGO TRIBUNE
DAILY in excess of 780,000

THE KANGAROO COURT OF RHODE ISLAND

Copyright, 1935, by Chicago Tribune.

RUSSIA ABOLISHES BAN AGAINST CHILDREN OF FORMER 'ARISTOCRATS'

[Copyright: 1935: By the New York Times.]

MOSCOW, Sept. 4.—Henceforth there will be no discrimination in the soviet public schools against children of former aristocrats, officers, business men, and kulaks. A decree published today over the signature of Dictator Josef Stalin and Vyacheslaff Molotov, president of the council of commissars, forbids inquiry into a pupil's antecedents beyond his age and name and the name and address of his parents.

Other clauses of the decree stress the need for better discipline not only during school hours but during leisure—that is to say, teachers are expected to take an interest in the "whole social life" of pupils, encourage them to play games as well as work and help them out in individual difficulties that may arise in their homes.

Several years ago Lenin's widow appealed against discrimination in the schools against children of nonproletarian citizens, but at that time the school accommodations were so limited that preference was given to proletarians over "class enemies."

PARADE OPENS BICYCLE LANES IN CICERO TODAY

Bicycle riders in Cicero will have special lanes of trafic for pedaling along the sidewalks of Cermak road, after the ceremonies today in which the lanes will be officially opened. The sidewalks are about fifteen feet wide, and a 4 foot lane for the cyclists will be marked off with white paint. A bicycle parade will be the main feature of today's opening ceremonies, which are sponsored by the Cicero Lions club.

6,288,324 at City Beaches This Year; Less than in '34

Attendance of Chicagoans at the city bathing beaches this year totaled 6,288,324 up to Labor day, a decrease of 78,307 as compared with a similar period last year, according to a report issued yesterday by Walter Wright, city superintendent of parks, recreation, and aviation. The attendance last year was 266,210 more than in 1933, but was under the 1932 peak year, when 9,168,795 went to the beaches.

Bomb in Auto Kills Harlan's Prosecutor

(Pictures on Page 6.)

Harlan, Ky., Sept. 4.—(AP)—The death he had predicted—assassination in the midst of Kentucky political fury—struck down Harlan County Attorney Elmon C. Middleton today in a dynamite blast as he started his automobile.

The explosion, apparently set off as Middleton stepped on the starter, in front of his home here, practically destroyed the machine and hurled the county attorney dying to the sidewalk.

Embroiled in the bitter Democratic primary fight Aug. 3, in which he acted with Adjt. Gen. Henry H. Denhardt and National Guard troops, Middleton was criticized by the Harlan county grand jury and various officials as a result. He retorted in a signed statement that the law required a county attorney to give legal aid and advice to the National Guard when requested in such cases.

Indicted on Contempt Charge.

Denhardt later was indicted on charges of criminal contempt of Circuit Judge James M. Gilbert. Gilbert had issued an injunction against the use of troops, but Denhardt led 700 militia into Harlan for the August primary. Denhardt charged a plot had been laid to steal the county's vote for Lieut. Gov. A. B. Chandler, who opposed Thomas S. Rhea for the Democratic nomination for governor.

Earlier than this, on Dec. 9, 1934, while National Guardsmen were on duty here after a group of United Mine Workers' officials appealed for protection, County Attorney Middleton told the Associated Press threats had been made against his life.

Others Tell of Threats.

The county attorney did not elaborate on his statement, but on the same day two other officials stated that their lives had been threatened. They were Circuit Judge Gilbert, who said he had been warned of a proposed attempt on his life, and Mayor L. C. Smith.

The day County Attorney Middleton told of threats against his life, Denhardt threatened military rule in Harlan, demanded that Sherif T. R. Middleton "clean up," and charged that the sherif had "too many killers" on his staf.

Gov. Ruby Laffoon warned that "peace and authority must be maintained" at Harlan and Congressman A. J. May threatened a congressional investigation.

Cousin of Sherif.

Prosecutor Middleton, a cousin of Sherif Middleton, leader of the legal fight against Denhardt and the troops, had told friends he "would not be surprised to be slain at any time as a result of my activities."

Middleton's car had been parked in front of his home this morning. A moment after he got into it the machine was a roaring mass of hot metal from which Middleton's body rocketed to the street. The engine was smashed, the top blown off, the front and back torn away. Seventeen unexploded sticks of dynamite and four undischarged shotgun shells were found in the wreckage.

Dies in Hospital.

Middleton was rushed to Harlan hospital, where he died.

A Republican, Middleton was elected in 1933. He is survived by his widow and a 9 month old daughter.

About the time the explosion occurred here, shortly after noon, Appellate Judge Gus Thomas ruled in Frankfort that state troops have no right to interfere in the conduct of Kentucky elections.

DANISH STEAMSHIP AGROUND; BOAT SENT TO HER ASSISTANCE

Key West, Fla., Sept. 4.—(AP)—The coast guard cutter Saukee, which steamed from its base here to the side of the stranded Morgan liner Dixie, today was ordered to proceed to the assistance of the Danish steamer Leise Maersk, aground 75 miles north of Key West, if she were not needed by the Dixie.

The lighthouse tender Ivy, which left for Matecumbe keys with supplies and water for destitute storm victims on the upper keys, also was ordered to help the Leise Maersk if she needed help.

Farmer's Plow Stirs Up Relic of Rum War Days

Toledo, O., Sept. 4.—[Special.]—A relic of the bloody rum runners' war waged between Detroit and Toledo during national prohibition was discovered today by Rene Boysen, 40.

While plowing eight miles north of Toledo his plow uncovered a skeleton of a man buried in a shallow grave. The spot is two miles from that at which the dismembered body of a rum runner was found eight years ago. The body found today was buried about 10 years ago, officials said.

TWO CRAFT TAKE PASSENGERS OFF STRICKEN DORIC

Flashes SOS After Collision.

(Pictures on Page 3.)

LONDON, Sept. 5 [Thursday].—(AP)—Two British ships reported by wireless to Portishead station today that they were removing the passengers of the Cunard-White Star liner Doric, which sent out an S O S after a collision with the French steamer Formigny off the coast of Portugal.

Between 600 and 700 passengers were aboard, it was reported in a wireless by Capt. Greig of the Doric.

Two Steamers in Rescue.

The Portishead station advised Lloyd's that it had picked up the following wireless message from the British steamer Orion, which had previously reported itself standing by:

"Steamers Orion and Viceroy of India taking Doric's passengers. Crew remaining aboard. Steamer Formigny O. K."

The Doric is known in England as "Cupid's ship," a title gained during a cruise when nine couples announced engagements. The ship made many trips to the Mediterranean, during one of which a wedding occurred in a special chapel built in the liner.

Victims of Another Crash.

Among the passengers were a group taken from the steamer Laurentic, whose cruise was interrupted and then abandoned after it was in collision with the steamer Napier Star in the Irish sea Aug. 16.

Capt. Greig's message gave no details of the collision. Addressed to the Cunard-White Star offices, it merely reported the incident and said the passengers were all traveling in one class.

The 16,484 ton Doric was on a cruise en route from Gibraltar to London.

It was due back at the Tilbury dock Saturday.

The Doric was launched at Belfast, Northern Ireland, in 1922. The Formigny was built at Stettin, Germany, in 1915. It is owned by the Compagnie de Transportation Maritime et Fluviaus [Heuzey and Chastellain, Managers].

Lloyd's register lists the Formigny as of 2,166 tons, out of Rouen. It was bound from Dunkirk, France, to Oran, a seaport in northwestern Algeria.

The distress call reported the scene of the collision at 41.19 degrees north latitude, 9.34 degrees west longitude.

AQUARIUM FISH CAR STRANDED IN FLORIDA STORM

The Shedd aquarium fish car Nautilus, its tanks loaded with tropical salt water fish, the result of a several weeks' collection tour around the Florida keys, is stranded near Key West with tracks washed out by the flood and hurricane, aquarium officials were notified yesterday. Latest reports were that all the members of the collection crew of five and the car itself were safe.

Head Collector Max Mayer, using radio to get his messages through the storm area, informed Director Walter H. Chute that officials could give him no indication of when the car might be moved. Tracks from Key West north, according to dispatches, are washed out in mile stretches.

Little anxiety was felt for the safety of the men. During collecting trips the crew lives on the car, which is well supplied with food, water, and clothing. Fear was felt, however, that the valuable cargo of specimens may be lost. Due to the hurricane, Florida waters are so turbulent that it will be difficult to replenish the tanks in the car, aquarium officials said.

BRITISH UNIONS SPURN RED BID FOR UNITED FRONT

MARGATE, England, Sept. 4.—(AP)—The trades union congress meeting here today refused to pass a resolution urging a united front against war and Fascism.

The proposed resolution would have had the congress recognize that "powerful financial interests are behind the two evils." The resolution also called on the International Federation of Trades Unions to join in an international meeting with communists to discuss joint action.

(Speakers at the recent congress of the third communist internationale at Moscow urged that workers of the world come together in a conference to discuss a united front against war and Fascism.)

170 Rescued from the Dixie; Gale Keeps Up

A page of Associated Press Wirephoto pictures of the Florida hurricane and the rescue of passengers off the liner Dixie will be found on the back page of this issue of The Tribune.

27 Arrive at Miami

Miami, Fla., Sept. 4.—(AP)—The S. S. El Mundo docked here late tonight with 27 passengers from the Morgan Line steamer Dixie, which was washed onto a reef off the Florida keys in Monday night's hurricane.

The Coast Guard Cutter Carrabassett also had entered the slip with more passengers and the purser of the Dixie and prepared to set them ashore. The passengers were being taken to hotels and will continue their trip northward tomorrow morning by train.

Father F. A. Wakeman, San Diego, Cal., priest, was the first of the passengers to step ashore from the Cutter Carrabassett.

Mrs. W. W. Chesman of Port Washington, Long Island, N. Y., who arrived on the El Mundo, had high praise for the crew of the Dixie.

Miss Martha Mayo, 123 Lexington avenue, New York, an actress, also arriving on the El Mundo, said:

"I had seen this sort of thing in the papers, but I never thought I'd have to go through it."

[Copyright: 1935: By the Associated Press.]

Miami, Fla., Sept. 4.—(AP)—A struggle with wind and waves to save 384 passengers and crew from the stranded Morgan liner Dixie was halted tonight, a coast guard cutter radioed, with 170 persons transferred to rescue vessels.

Of those taken off the Dixie 116 were passengers and 54 members of the crew.

The cutter Carrabassett, in a wireless message to Jacksonville coast guard headquarters, said a stiff south west gale halted the lifeboats from a fanlike fleet of rescue craft with their task of rescuing the Dixie's passengers and crew from jagged French reef more than one-third completed.

Another Cutter Stands By.

With 23 passengers and the Dixie's purser, the Carrabassett reported she was proceeding to Miami, 60 miles distant, and leaving further operations to the cutter Saukee.

The Dixie had been reported to carry 253 passengers and 131 crew.

Her message said the rescue was halted 7 p. m. [Chicago daylight time]. It came shortly after the United Fruit liner Atenas had radioed her New York offices, via Tropical radio, that she had taken off 20 passengers in two boats.

Rescued Persons on 6 Vessels.

Miami officials of the Morgan line listed the following passengers and crewmen aboard rescue ships, most of whom, they said, were proceeding to Miami:

United Fruit Liner Atenas: 20 passengers.

Morgan Liner El Occidente: 36 passengers, 14 crew.

Morgan liner El Mundo: 27 passengers.

U. S. Coast Guard Cutter Carrabas-

[Continued on page 2, column 5.]

THE WEATHER

THURSDAY, SEPTEMBER 5, 1935.

[Daylight saving time.]

Sunrise, 6:19; sunset, 7:18. Moon sets at 10:57 p. m. today. Mars and Jupiter are evening stars. Saturn is a luminary of the night.

Chicago and vicinity—Generally fair Thursday, with moderate west to northwest winds; Friday increasing cloudiness and somewhat warmer.

Illinois—Fair Thursday; Friday increasing cloudiness and somewhat warmer.

TRIBUNE BAROMETER.

FAIR / STORMY / RAIN / CLOUDY

TEMPERATURES IN CHICAGO

MAXIMUM, 2 P. M. 69
MINIMUM, 7 A. M. 53

3 a. m....58	Noon 65	8 p. m....65
4 a. m....58	1 p. m....66	9 p. m....63
5 a. m....56	2 p. m....69	10 p. m....63
6 a. m....54	3 p. m....68	Unofficial—
7 a. m....53	4 p. m....68	11 p. m....63
8 a. m....53	5 p. m....67	Midnight ..62
9 a. m....55	6 p. m....67	1 a. m....62
10 a. m....58	7 p. m....66	2 a. m....61
11 a. m....63		

For 24 hours ended 8 p. m. Sept. 4:

Mean temperature, 61; normal, 68; deficiency for September, 30 degrees; excess since Jan. 1, 183 degrees.

Precipitation, trace; deficiency for September, .21 of an inch; total since Jan. 1, 28.08 inches; excess since Jan. 1, 4.92 inches.

Highest wind velocity, 16 miles an hour from the northwest at 4:06 a. m.

Barometer, 8 a. m., 29.90; 8 p. m., 29.90

September 5, 1934:

Maximum temperature, 73; minimum, 68; mean, 56; partly cloudy; precipitation, .12 of an inch.

[Official weather table on page 29.]

FIND BODIES OF 277 VICTIMS IN FLORIDA STORM

Toll Still Ranges Up to 500 Dead.

Storm Facts

[BY THE ASSOCIATED PRESS.]

Bodies of 277 hurricane victims counted in Florida keys; many missing; scores hurt; fear deaths will exceed 500.

Rescue forces speed food, clothing, medical aid. One relief train reported wrecked.

Lifeboats take off 170 of the 384 aboard liner Dixie, pounding on French reef south of Miami since Monday midnight before new wind springs up and halts rescue work.

Storm moves up west coast, across peninsula into Georgia. North Carolina towns prepare for blow.

BULLETIN.

Washington, D. C., Sept. 4.—(AP)—In a report tonight to FERA headquarters Marvin Porter, regional engineer in the Florida keys, estimated that 300 veterans had been killed. About 675 were in the three camps in the area, he said.

BULLETIN.

Beaufort, N. C., Sept. 4.—(AP)—Residents of North Carolina's coastal and banks communities boarded up homes tonight, moved boats to the safest possible harbors and prepared for a blow as the barometer fell. The wind was rising steadily.

Miami, Fla., Sept. 4.—(AP)—At least 277 bodies of hurricane victims had been recovered and counted tonight, though many were yet unidentified. Scores were injured and helpless. Some 200 were missing. Estimates of the dead still ranged to 500 and more. Millions of dollars in property damage was done.

This was the toll of one of Florida's worst storms, so far as it could be reckoned with communications cut off from almost the whole of the disaster area and from many of the state's major cities.

The storm was still raging tonight along the west coast and through the northern and central counties, though at diminishing force. Many settlements hit by the full force of the storm had not been reached by relief expeditions and the dead there were uncounted. Many bodies were washed out to sea.

Bring Lower Keys' Reports.

The yacht Byronic, which brought 52 injured to hospitals tonight, also brought tales of horror and high estimates of death in the lower keys.

The injured men were found along with about 100 bodies and about 75 unhurt survivors, James Moor Jr., member of the crew, said.

Fifty-seven of the bodies had been gathered in one spot by the survivors as they awaited succor.

Capt. J. Pugh, who served on the Byronic during the rescue voyage, said camp No. 5 was swept completely away, with only seven known survivors out of a total encampment of 192 men.

Capt. P. T. Branking, master of the yacht; Capt. Pugh, Moor, George Irvin, the engineer, and G. L. Douglas, the other member of the crew, agreed the death toll from the storm would mount to "at least 500 persons" in the entire area.

Find Bodies in Trees.

Survivors at the lower camp, Moor said, gathered bodies from the tops of trees, where the persons apparently had attempted to climb to escape the high water.

One man who died, his comrades reported, lived for a day and a half with a length of 2 by 4 inch timber through his body.

Sixty men, their hands torn from holding to a railroad water tank, told how they had watched other companions who had taken refuge with them slip one by one into the raging sea, their bodies picked up by the wind and hurled across the water.

The wind and water picked up machinery weighing as much as fifteen tons, Moor said.

The body of Mrs. Bertie Wilson, Moor said he was informed, was washed away from a bar she operated clutching to a bag containing $2,500 cash.

Finds 300 Vets Dead.

Dr. Joe Stewart, who late today completed an aerial survey of the hurricane swept Florida keys, esti-

mated the veteran dead in the storm at 300.

At camp No. 5, Islamorada, Dr. Stewart found 125 dead.

At camp No. 3, near lower Matecumbe ferry slip, he said, 38 bodies had been recovered and identified, and 14 unidentified bodies were also there, making 52 at that spot.

The known 177 dead at the two lower veterans' camps does not include an earlier total of 100 dead at camp No. 1, at Snake creek, including about a score or more of civilians. Another observer had counted nearly 150 bodfies at camp No. 1 and near by.

Seven Keys Unreported.

Unreported keys include Craigs, Marathon, Grassey key, Knight's key, Vahia Honda, No Name, and West Summerlin.

National Guardsmen are repairing the bridge at Snake creek and by morning should have a traverse for pedestrians. Bridging the breaks in the lines of communication southward will greatly facilitate relief and rehabilitation operations.

A coast guard plane that flew low over the ferry slip earlier found it impossible to make a landing and reported many dead lodged in trees and bushes.

Coast guard headquarters at Washington was informed tonight by its Jacksonville station that between 200 and 400 persons were dead at Matecumbe. where a number of veterans were engaged in a road building project.

George Branch, station master at Islamorado toward the north end of the island chain, was the observer who reported to the Florida East Coast railroad he had counted nearly 150 bodies.

Red Cross Watches Storm.

While struggling against odds to render help to the injured and homeless and obtain an accurate survey of the damage wrought by the disturbance, Red Cross and other relief workers kept a close watch on the progress of the storm, which tonight presented a new menace in the northern section of the state.

Crossing the western coast of the peninsula north of St. Petersburg after swinging out over the gulf, the howling hurricane passed inland again in the vicinity of the little sponge fishing village of Cedar Key and apparently took up a north-northeast course. No serious damage was reported there.

The territory immediately inland from Cedar Key is more or less sparsely settled and is composed largely of farm and timber land. Farther back from the coastline toward the Georgia state line, however, are such cities as Cross City, Live Oak, Lake City, and Madison.

One Out of Three Killed.

In his report to Washington Leonard Thompson, disaster relief chairman, said the 100 known dead were from the neighborhood of world war veterans' camp No. 1, located on upper Matecumbe key. One out of every three persons at that camp was said to be dead, although he told his office he believed the total would not exceed 200.

Coöperating with coast guard, Red Cross, and other relief agencies, the Pan-American Airways turned over a number of its airplanes for relief work. A complete radio station was flown to one of the lower keys and set up to establish contact with the affected area.

Trucks loaded with medical supplies, food, and clothing supplied by the Red Cross, National Guard, and volunteer groups rumbled southward from here on errands of mercy to the injured and those left homeless by the storm's fury.

Confronting the rescue workers was the gruesome task of removing to Miami the bodies of all those who perished on the keys, some of which are reachable now only by boat, since highways and railroad beds were washed out.

Key "Strewn with Bodies."

The Miami air station radioed the following message:

"Commission truck at Snake creek. Our dory reports that to westward of Snake creek is strewn with bodies of men, women, and children. East Coast Line railroad train crew safe."

Some rescuers reported bodies could be seen pinned under the wreckage of their homes and others were strewn out about in the open. Belief was expressed that some of the bodies may have been washed out to sea by the high tidal wave that struck the keys.

Pilot Roy Keeler, flying the survey plane, also reported to Pan-American:

"Conditions on keys from Tavernier to Matecumbe most serious. Many dead laid out. Great many people walking around without any shelter at present. Waiting for Red Cross party to return medicine to Lower Matecumbe."

With imperative need for rushing food and medical supplies into the stricken regions, gangs of workmen were set to work immediately repairing roads and railroad tracks to permit supply trucks to penetrate the keys. The airplanes were prepared to drop food and medicine from the skies if the situation becomes more critical.

Much Property Damage.

Considerable property damage was reported from the west coast area from Bradenton to Clearwater.

Hurricane warnings were displayed at all points along the gulf coast north of Tampa. Shipping was held in port and coast guard stations kept their radios tuned for possible distress signals from ships at sea.

M. W. Kyser, plant supervisor of the Southern Bell Telephone and Telegraph company at Jacksonville, said a message had reached him from Long Key that every building on the island was demolished by hurricane winds, but that no lives were lost. The message, Kyser said, reported there were 14 persons on the key when the storm struck.

MAP OF FLORIDA STORM AREA

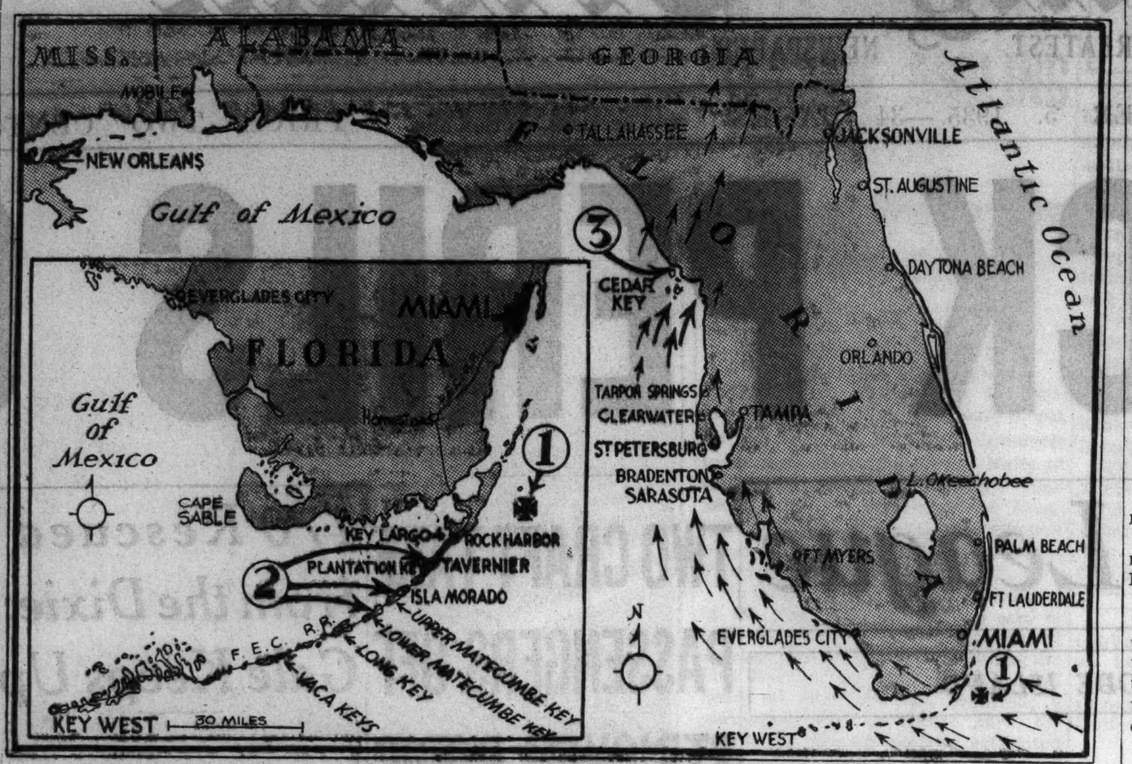

General map of Florida with inset showing the lower part of the state and the keys, where loss of life in hurricane was the heaviest. The arrows indicate the direction of the storm. The numbers indicate (1) French reef, where passengers and crew of liner Dixie are being rescued; (2) Taveinier Isla Morado, and Lower Matecumbe keys, where hundreds of veterans were killed, and (3) Cedar key, Fla., where storm last night swept back over mainland, apparently headed toward Georgia and South Caroiine.

AREAS HIT AND TOLL

[BY THE ASSOCIATED PRESS.]

Areas hardest hit in the Florida hurricane, which took an estimated death toll of from 500 to 600.

Bradenton — Heavy property and crop damage, power lines down, but no lives reported lost.

Cedar Key—Buildings destroyed, including a theater. Great damage done to fishing industry, chief means of livelihood. Fronts blown off stores, houses unroofed. All fishing docks blown away.

Clearwater.—Wayne Oliver, managing editor of Clearwater Sun, on survey to Tampa, lists damage in that area chiefly to crops.

Isla Morada.—Station master estimates several hundred dead; only 25 residents saved. Island housed 250 fishermen and families. Estimate of dead may include veterans on lower Matecumbe, near by, railway officials believe.

Key West.—Associated Press correspondent, on aerial survey, finds railway to Florida mainland twisted and broken, miles of track lifted from roadbed. Trees flattened on crushed houses.

Long Key—Every building demolished, but 14 residents of fishing resort escaped death.

Miami.—"All down the keys, isolated frame houses have been crushed," reports Associated Press correspondent after flight over area. "About them there is no sign of life."

Matecumbe Key.—Two war veterans' construction camps demolished. Many crushed in collapse of hotel used as a hospital. Relief officials estimate 200 to 400 veterans killed Rescue train wrecked; crew saved.

Rock Harbor.—Meager dispatches report 100 to 150 dead.

St. Petersburg—Communication cut off. Roofs shattered; trees fallen; light and trolley wires down. Twenty yachts and boats sunk. No casualties reported.

Sarasota—Unroofed buildings, uprooted trees. Wires down. Sarasota beach cottages unroofed or flattened. No lives lost.

Tampa—65 mile wind uproots trees; some roofs torn, windows broken; high tide subsiding after washing out part of Bay Shore drive.

Tavernier, Plantation Key. — Red Cross reports at least 100 killed. Twelve to fifteen houses left standdeath toll of from 400 to 500.

Vaca Keys.—Ferry station wrecked.

JOHN J. ASTORS ESCAPE INJURY IN BLAST ON YACHT

Newport, R. I., Sept. 4.—(AP)—The John Jacob Astors and three guests narrowly escaped injury today when two boiler tubes blew out on their yacht while they were cruising in Narragansett bay here.

The Astors and their guests—Miss Lesley E. Bogert, her brother Beverley, and William De Forest Manice Jr. of Newport and New York—were finishing luncheon on board the yacht Placidia when the explosion occurred. None of the party was injured nor was any member of the crew of seven, but the yacht was disabled and a passing power boat was asked to send aid from here. Two power boats sped to the yacht, off Gould Island, one bringing back the Astor party, the other towing the yacht.

Astor bought the boat, formerly known as the Laurion, last spring and had her reconditioned. It was brought to Newport last Sunday.

Police Arrest 21 Men in Ten Handbook Raids

Police squads raided ten alleged handbooks and arrested 21 men yesterday. The raiders made the arrests at 724 Plymouth court, 64 West Randolph street, 108 North Dearborn street, 25 West Adams street, 75 East Wacker drive, 365 West Madison street, 112 East Superior street, 156 West Van Buren street, 342 West Van Buren street and 54 West Randolph street.

170 RESCUED FROM THE DIXIE; GALE KEEPS UP

1st Group of Passengers Arrives in Miami.

[Continued from first page.]

sett: 23 passengers.

Tanker Reaper: 10 passengers.

United Fruit Liner San Benito: 40 members of crew.

It was believed the first of the rescue vessels might reach the Clyde Dock at Miami before midnight.

The Atenas was instructed by United Fruit line officials to proceed with her 20 Dixie survivors to Charleston, S. C., after receiving word from the rescue ship that the Dixie's master had released her from further duty.

Others Believed Safe.

While definite information was lacking, it was believed the remaining passengers aboard the Dixie were in no immediate danger. There was every indication the sturdy liner, although taking some water, was holding her own.

She had been on the reef for more than 40 hours, great breakers pounding her hull against the rocks and gales screaming through her rigging.

NIGHT OF TERROR

[Copyright: 1935: By the Miami Daily News and the Associated Press.]

Aboard the Coast Guard Vessel Carrabassett, at Sea, Sept. 4.—(AP)—A night of terror spent by passengers of the Morgan liner Dixie—huddled together in the ship's salon while four inches of water splashed over their feet—was described today by the first boatload brought to this boat.

The passengers unanimously praised the courage and efforts of the officers and crew to lessen the terrors of their predicament. Music, refreshments, and fruit helped them keep their minds off their difficulties, the passengers said.

Ship in Battered Condition.

Edward B. Brommell of the Hotel McAlpin, New York, one of the first passengers removed, said the battered condition of the Dixie, which, he said, lost the use of all its small boats and suffered damage to its glass and superstructure, was "proof of what we went through."

"It was in the late afternoon," Brommell related, "when we were driven on the reef, where we were cushioned on sand. The hull of the vessel was pounded up and down by the waves, and we were forced to take refuge in the salon.

"After the vessel had been driven on the reef by a wind said to be 120 miles an hour at the stern the crew did everything for our comfort.

"Short-circuiting caused the lights to burn out at one time. It caused a small blaze, which was quickly extinguished by the crew. Several suffered bruises."

The Rev. Father F. A. Wakeman of San Diego, Cal., another passenger brought aboard the Carrabasett, said:

"I clung to one place in the ship and prayed for five hours. Several persons came and knelt to me for absolution. I firmly believe the vessel would have been lost had we not been driven on the reef."

I. M. Nobel, San Francisco and New York, manager of the boy violinist, Grisha Goluboff, said this was the lad's second shipwreck experience. He was slightly hurt, his foot being lacerated by broken glass.

Get Life Belt Order.

"We received orders to don life belts at 3 p. m. Monday," Nobel said. "Every one seemed then resigned to his fate. There was not a complaint from the passengers.

"It was quite dark at 4:30 when the lights were cut off. We sang and played music to quiet any panic that might arise.

"When the boats came last night they were an inspiring sight to the passengers."

Harry Burk, New Orleans musician, who helped to entertain the passengers, said there were "many heroic acts on the part of the crew." Henry Tregor, Plainfield, N. J., radio engineer, cited as one outstanding example of the crew's bravery the act of Heinze Laymeyer, sailor, in climbing the mainmast yesterday to rerig the radio antenna.

Tregor said the worst of the hurricane came about 5 p. m. Cabins were flooded then, he said. The ship grounded about 8 p. m., he said. Three lifeboats, including a motor launch, were carried away.

The radio antenna was carried away about 3 p. m. Monday and the emergency antenna rigged at 8 p. m., and the first S O S went out about 9 p. m.

WOMAN TELLS STORY

[Copyright, 1935, the Associated Press and the Philadelphia Evening Public Ledger.]

BY FRANCIS W. S. LEE.

Aboard S. S. Atenas, Sept. 5 [Thursday].—Passengers rescued from the hapless steamer Dixie gave the first available accounts today of the scene on the coastwise liner in the fearful hours of Monday night, when it was swept by a hurricane onto French reef.

One of the typical accounts of the scene on the Dixie was given by Miss Florence E. Steiler, 535 Geary street, San Francisco.

"It started to rain," she related, "about 10 o'clock Monday morning. At noon, the ship started to pitch and the storm broke in all its fury about 3 o'clock.

"At 4:30, the storm abated somewhat, but it broke anew in the next hour with even greater intensity. Then came a tremendous jar and terrific vibrations. We were all ordered to put on our lifebelts and during the remainder of the night the ship swung from side to side.

"The devastation was terrible. Iron windows and doors crumbled under the weight of the heavy seas. The water was up to the bunks in the cabins. Men were compelled to roll up their trousers to their knees while women sitting on their bunks had to raise their feet as the water flowed from one side of the stateroom to the other.

"The crew lived up to the highest traditions of the sea. William Belton, a steward, was untiring in his efforts to cheer up the passengers. He inspired at times a spirit of levity.

"There was no hysteria. We all sang. The death which seemed to face us was discussed with unprecedented freedom. Fear seemed to be unknown, as we were all of the opinion we would finally be carried down."

HURRICANE RECALLS OTHER FATAL STORMS THAT HIT FLORIDA

Florida's latest hurricane disaster, in which more than 300 persons have been killed, is the fifth major storm to take lives in that state since 1925. Almost two thousand lives were lost and millions of dollars property damage done by the hurricanes roaring in through the years over the southern United States from the tropical Caribbean sea.

Centering at Miami a storm, April 5, 1925, cost five lives and property damage estimated at two to five millions.

The worst disaster to hit Florida was the hurricane in September, 1928. Then the known death toll was 1,180 with 1,849 injured.

Other major hurricanes which swept over Florida and the Caribbean area in recent years are:

September, 1926, Florida; 400 dead, 2,500 injured.

October, 1926, Cuba; 600 dead, 9,000 injured.

September, 1930, Santo Domingo, 200 dead, 6,000 injured.

The first major storm disaster to strike the United States in the last fifty-one years was on Feb. 18, 1884. Then a tornado swept the southern states, killing 600.

NEW YORK JURORS VOTE FIRST RACKET CASE TRUE BILL

New York, Sept. 4.—[Special.]—The special grand jury investigating rackets held its first session and returned its first indictment today. The true bill named Dominic Tossone, accusing him of attempted extortion.

The indictment alleged that he threatened to throw bricks through the window of a shop on East 112th street if he was not paid $30 at once and $5 a month thereafter for "protection."

Thomas E. Dewey, special assistant district attorney, and his aids have examined about 3,000 witnesses in the last month. Some have refused to talk. He planned proceedings looking to contempt action against those who persist in refusing.

THURSDAY! — on the MAIN FLOOR . . .

A Sale of Quality!

TRIPLE SHEER RINGLESS HOSIERY

69c a pair

$1.00 QUALITY!

It's a rare treat to be able to buy expensive quality hosiery at 69c a pair. 3 pairs for $1.95. All first quality, full fashioned, silk chiffon, high cradle sole, in new fall shades —

CARIBOU HINDUSTAN HIGHNOON
DURBAR NEUTRA And Others

REGULAR AND EXTRA SIZES 8½ TO 11

Phone and Mail Orders—Central 4480—Filled on 3 or more pairs

Lane Bryant

101 N. WABASH AVE.

HASSEL'S STUNNING NEW FALL STYLES

SUPERB QUALITY SHOES AT irresistable savings

$2.95 $3.95 $4.95

Exciting values in Autumn's smartest new shoes! Hundreds of perfect-fitting pumps, ties and straps in every rich new material and color. Included in this special offer are expensive quality Hand-Turned and Town-Mode walking shoes. We're confident you can't match these remarkable values elsewhere. Satisfaction guaranteed!

Hassel's

DEARBORN & VAN BUREN
North West Corner

A deposit holds your garment

A dramatic event of 1000 ROTHMOOR & BRUCEWOOD coats and suits with entire skins of pedigreed SILVER FOX

Months ago, when the "kill" of silver foxes had just arrived, we culled these gorgeously silvered skins from a selection of thousands. Then when labor and woolen prices were at their lowest and the new 1935-'36 styles had arrived from Paris we had the coats and suits made—every one the kind that'll be your most treasured possession—and now we pass the huge and unprecedented savings on to you in

3 GREAT VALUE GROUPS

$85 coats only | $110 coats & suits | $135 coats & suits

Others up to $275—coats, sizes 12 to 46, 5th floor; suits, sizes 12 to 42, 7th fl.

MAURICE L ROTHSCHILD

MINNEAPOLIS | State at Jackson CHICAGO | ST. PAUL

NEW for Fall BOSTONIAN'S LUGGAGE CALF

An Exclusive Leather That Harmonizes Perfectly with the New Clothing Fabrics

$6.50 and Up

Main Floor

Start off this fall right—with a pair of these handsome Luggage Calfs in Beaver Brown. Luggage Calf, you know, is a brand new boarded leather with a sturdy textured grain. Beaver Brown is the rich shade of brown that is going to be so popular this fall. But come in and see them yourself—no illustration or description can do them justice.

Other Fine Shoes—$4.45 and $5.50

THE HUB
HENRY C. LYTTON & SONS

State and Jackson CHICAGO | Orrington and Church EVANSTON | Marion and Lake OAK PARK | Broadway and Fifth GARY

TRIBUNE PLANE SURVEYS RESCUE AND STORM AREA

Sees Passengers Taken Off Stranded Dixie.

BY SPEARMAN LEWIS.
[Mayor of Surfside, Greater Miami.]

Miami, Fla., Sept. 4.—[Special.]—THE CHICAGO TRIBUNE'S chartered Pan-American plane with Pilot Captain C. A. Lorber and Co-Pilot Fisk Lewis at the stick flew down the Florida East Coast this afternoon under skies that ranged from orchid to blinding squalls. Flying low we watched a whale boat rescue of 120 passengers of the S.S. Dixie at French reef until scudding clouds and blinding rain blotted the scene from sight.

The Dixie, flagship of the Morgan line, lay high on what one might call a mud flat at French reef, about 60 miles below Miami. She was surrounded by what looked like the Spanish armada—thirteen ships of all sizes and shapes. They ranged from seagoing tugs and pleasure craft to the old storm battered Limon and San Benito—towards which most of the life boats seemed to be heading.

20 Boats Head for Ship.

Pilot Lorber set the plane in close. Perhaps twenty life boats were heading towards the rescue ships—some in motor powered whalers towing a string of trailers. About the port sea gangways hovered a dozen life boats with sailors at the oars as passengers crept slowly down the ladders into waiting craft that scarcely rubbed the steamer's side as they rode alongside.

Smart seamanship was evident in this rescue transfer from a reef wrecked tourist ship bound from New Orleans to New York and which had been unlucky enough to stick its nose into the full force of a tropical hurricane. Oil had been spread from the bows from a leaking fuel tank and the long slimy vein had trickled in a long line between the Dixie and bounding seas blown by a southwest wind.

To the east and north rode the rescue fleet in a semicircle—their hulks forming a perfect breakwater from the ground swells that still broke east of them, but left the Dixie in comparatively quiet waters.

We left the Dixie with her red lead bottom perhaps 10 feet above the coral reef upon which she rests hard and fast and headed south for Tavernier and the Matecumbes.

Scenes at Tavernier.

Perhaps it was the lowering clouds and scudding rain and bumpy air pockets that changed the sidelights of a hasty picture from a luxury liner on a reef to the bleak and water soaked first view of Tavernier.

To get the picture of Florida east coast keys stretching from a world's playground to southmost Key West, you must set before your eyes one hundred and fifty miles of narrow sand reefs — called keys by nautical courtesy—nestling close to the ocean edge.

At Tavernier there was from the air an appalling spectacle of what happens when a hurricane rips the Florida keys.

What once were houses, camps, and stores just blown to the winds four ways or carried on surging surf and cast down into piles of wreckage. There were miles of the rails that connect Miami with Key West washed clear of their roadbeds and left wallowing in the water logged ditches.

The highway was strangely undamaged at Tavernier, but at one point in the middle of the road stood what was left of a once substantial house—all caved in. Nearby was a two story house with the upper floors jammed down over the lower.

From Tavernier we flew south to upper and lower Matecumbe where the hurricane dealt its full force. Here the wreckage of the lost relief train was piled crazily for its full length of a dozen coaches.

Two Bodies in Surf.

Two bodies still floating in the surf gave gaunt confirmation of the furious wind and waves that had whipsawed this narrow reef—a whistling post for the Havana special.

A motor truck backed up to what was left of a house and the men below carefully lifted out bodies—some dead, some alive. Others stood numbly about.

A wide sweep through lowering clouds, squalls of rain and rushing nightfall turned us homeward with a wide seaward curve to take in Conch reef just southeast of Tavernier. Sure enough there was a tramp steamer we had been asked to look for. It was settled on its privately reserved reef. No boats stood about. It had gone ashore after the hurricane had passed and a couple of pipe smoking salts indicated not much interest in our presence or our purpose.

LINER DORIC SENDS S O S

[Associated Press Wirephoto.]

The Cunard White Star liner Doric, which sent out S O S early this morning reporting it had been in collision with the French steamer Formigny off the coast of Portugal. More than 600 passengers aboard were being taken off by liners Orion and Formigny.

The Orion, Orient Line's new liner, reported early this morning to be taking off the Doric's passengers after her collision with French steamer. This photograph was taken as the Orion was proceeding to Southampton to make her maiden voyage late last month.

[Acme Photo.]

(Story on page 1.)

KELLY CONFERS WITH PRESIDENT; LEAVES SMILING

Talked of Chicago Plea for WPA Funds.

BY WILLARD EDWARDS.
[Chicago Tribune Press Service.]

Hyde Park, N. Y., Sept. 4.—[Special.]—A reassuring nod and a pat on the back by President Roosevelt today sent Mayor Edward J. Kelly of Chicago happy on his way back home after he had presented to the President an outline of Chicago's extensive program under the Federal Works Progress administration.

No definite decision was announced by the President, but he was said to have expressed tentative approval of several Chicago projects, including the lake front airport, for which federal funds of $8,600,000 are required; a permanent fair in Grant park, for which the ground work is estimated at $6,000,000, and a $40,000,000 sewer rehabilitation program.

Mayor to See Hopkins.

The only drawback to official approval of these projects is the unit cost per employé, which must be slashed, the President is reported to have told the mayor. President Roosevelt advised the mayor to confer with Works Progress Administrator Harry Hopkins on this problem and the mayor left immediately for New York, where he will talk tomorrow with Hopkins.

The mayor lunched with President Roosevelt at his Hudson river home together with Postmaster General James A. Farley and several other political figures. In accordance with the President's previously expressed resentment at a statement that politics would be the chief subject at the luncheon, all those present refused to admit that the President's forthcoming trip to the Pacific coast was discussed and advice presented him in connection with several speeches he will make on this journey.

Farley Grins Admissions.

The genial Farley finally admitted with a grin that he had reported to the President that "political conditions are fine" throughout the nation. He was also reported to have advised the President to make a speech somewhere in the middle west, thus indicating some uncertainty about the chief executive's popularity in that region.

Farley is also reported to have told the President that Upton Sinclair, leader of the EPIC movement in California, would line up with Roosevelt in the 1936 election. He announced joyously that the entire Union would support the President for reëlection.

The President today made two political gestures. He announced that seven more emergency agencies of the New Deal have been placed under the bureau of the budget and that "the peak of emergency work is over." Henceforth, he declared, cuts will be made in government pay rolls instead of increases and economy will be the watchword. He also referred to the withdrawal of the Standard Oil-Vacuum Oil lease in Ethiopia as an indication that "since March 4, 1933, dollar diplomacy is no longer recognized by the government of the United States."

Guests at Luncheon.

The President's luncheon guests, in addition to Farley and Mayor Kelly, included Vincent Dailey, New York state patronage dispenser for Farley; ex-Judge Jeremiah T. Mahoney, another Democratic leader, and Robert H. Jackson, general counsel for the bureau of internal revenue, whose ambitions to be governor of New York are well known.

The President amazed reporters at this morning's press conference by expressing irritation at stories that politics would be discussed during Farley's visit. They thought at first that he was joking, but soon discovered that the chief executive was very much in earnest.

The President admitted that the presence of Farley, Kelly, Dailey, and Jackson together might lead to the inference that politics might be mentioned at one point or another during the luncheon. But this was a decidedly erroneous impression, he warned, telling the press men not to get "bunky" in their dispatches.

Surprised at Attitude.

This growing sensitivity of the President to newspaper stories has been remarked by the White House correspondents but the President had never shown himself quite so thin-skinned before, they said after the conference. Even the most devoted admirers of the President among the little newspaper group continually assigned to "cover" the Chief Executive, expressed bewilderment at his attitude. They decided that the President needed a rest even more than has been reported.

Write the news and avoid inferences and conclusions, the President instructed the newspaper men. During the remainder of the conference he sometimes used a favorite phrase: "If I were writing the story, I would write it this way."

Could Mean Emergency Peak Over.

The executive order signed today putting seven additional government agencies under the supervision of the director of the budget might well be interpreted, the President announced, as meaning that the peak of the emergency work was over. From now on, he declared, there will undoubtedly be substantial cuts in the personnel of the various emergency organizations. On Aug. 1 there were 729,769 employés in the executive branch of the government, 12,057 having been added during July.

The agencies named in today's order were the Agricultural Adjustment administration, the Commodity Credit corporation, the federal coördinator of transportation, the federal Emergency Administration of Public Works, the Federal Emergency Relief administration, the National Recovery administration, and the Tennessee Valley authority. These agencies may not, after Oct. 15, incur any obligation for administrative expenses unless estimates for such expenditures have been approved by the director of the bureau of the budget.

The NRA, the President said, originally had 4,900 employés which had been cut to 3,300, and further cuts would be necessary.

Air Cleared for Geneva.

He referred to the cancelation of the Standard-Vacuum Oil company lease in Ethiopia as a good job. He added that if he were writing the story he would state that by no stretch of the imagination had President Roosevelt or Secretary of State Hull ever been the least concerned about the possibility of the United States being involved in any manner or form in Ethiopian-Italian problems.

The only danger, he continued, lay in the effect of the oil lease upon the negotiations going on in Geneva. The withdrawal of the concession had cleared the air for the Geneva conferences, he asserted, and then authorized the following direct quotation as coming from himself:

"The withdrawal of the concession is one more proof that since March 4, 1933, dollar diplomacy is no longer recognized by the American government."

In talking about government appropriations, he revealed that the war department had suddenly come to him recently and made an unexpected request for a $1,500,000 fund with which to start work on the government's part in the program to control the flow in the Chicago river under the Supreme court decision calling for a beginning of the limitation of withdrawal of lake water by 1937.

Unless the work were started immediately, the President said he had been told, it could not be completed in time. He gave the department "about three-quarters of the amount asked," the President said.

TURBULENT STREAMS CAUSE MUCH DAMAGE TO OHIO FARMLANDS

Columbus, O., Sept. 4.—(AP)—The elements whipped Ohio streams into another frenzy of destruction today, adding thousands of dollars damage to the millions in losses caused by last month's disastrous floods.

The Hocking river, rising steadily, swept over hundreds of acres of farmland in the lower Hocking valley and threatened to isolate Athens.

Twenty-three families were made homeless when muddy waters invaded their homes at Mineral, Athens county. Dozens of smaller streams in the county raged out of their banks, and numerous highways were inundated.

William H. Alexander of the Columbus weather bureau prepared flood warnings for the lower Scioto valley. The Scioto river crept past 13⅓ feet toward flood stage of 16 feet at Chillicothe.

Chicago Red Cross Awaits Orders to Aid in Storm Belt

James T. Nicholson, manager of the Chicago chapter of the American Red Cross, said last night that he had received no instructions from Washington in regard to the hurricane disaster in Florida. No steps will be taken by the Chicago office until instructions are received, he said. Miss Helen Caldwell, formerly of Chicago but now a relief disaster worker in Washington, was visiting the Chicago office yesterday and received orders to go to Florida at once.

Chicago Daily Tribune.
THE WORLD'S GREATEST NEWSPAPER
Vol. XCIV. Thursday, Sept. 5. No. 213.
Published daily at Tribune Tower, 435 N. Michigan-av., Chicago, Ill.
The Tribune company, publisher.
MAIL SUBSCRIPTION PRICES.
Mail subscription prices in Ill. [outside of Chicago], Ind., Iowa, Mich., and Wis.—Daily with Sunday, one year, $12.50.
Zones 3 and 4 in states other than Ill., Ind., Iowa, Mich., and Wis.—Daily, $7.50 per year.
Zones 5 and 6, inclusive, Canada, Mexico, and foreign—Daily, $12.00 per year.
Entered as second class matter Aug. 12, 1903, at the postoffice at Chicago under act of March 3, 1879.

Raccoon or wolf trimmed
BRUCEWOOD 3-PIECE SUITS
made to sell for $50 and $55 at
$39.75
One glance at these—and it's enough to make your heart skip a beat. Huge precious furs—gorgeous tweeds and monotones—Brucewood's far-famed needling—it's a scoop of scoops at $39.75
Sizes 12 to 38—7th floor
Maurice L Rothschild
State at Jackson

very Brucewood

NEW FALL DRESSES
Very simple—very striking—very Brucewood
$17.50
7th floor
Maurice L Rothschild
State at Jackson

O-G Super-crafted Shoes
WATCH O-G SHOES!

WIDE STRAPS GAIN WIDE APPEAL
. . these of Super-crafted Quality are worthy of your immediate attention
$6.50
These distinctive O-G Super-crafted shoes are *now* presented in a vast variety of the newest Autumn models . . . particularly featuring colorful suedes and calfskins in dubonnet, blue, brown, green, and black.
Sizes up to 10
O'CONNOR & GOLDBERG
O-G STORES for WOMEN
205 STATE STREET, South—at ADAMS
4616 Sheridan Road | 6348 Halsted Street, South | 4040 Madison Street, West
159 Madison Street, West | 835 63rd Street, East | 2748 Milwaukee Avenue
3300 Lawrence Avenue | 3225 Roosevelt Road | 1253 Milwaukee Avenue
O-G OUT-OF-THE-LOOP STORES OPEN TONIGHT

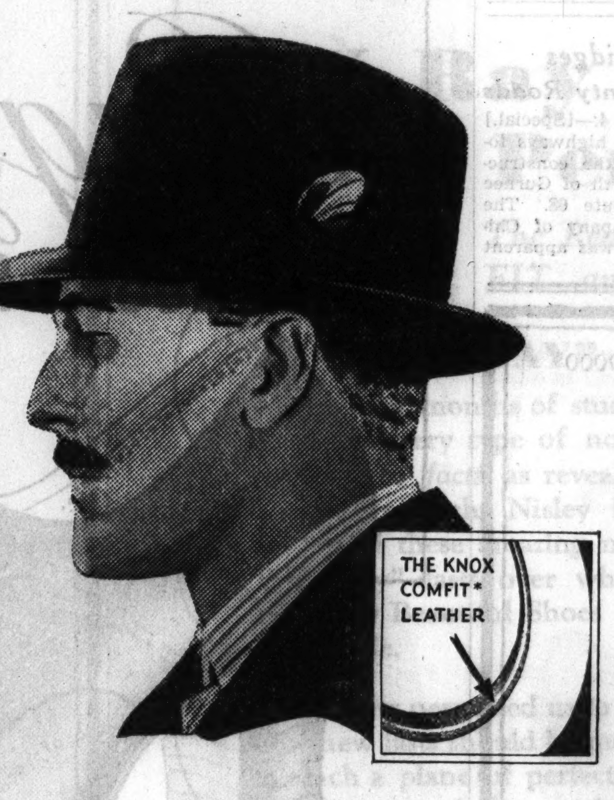

They're Here!
the new luxor felts in knox
"FIFTH AVENUE"
It dominates the smartest restaurants and biggest business circles from coast to coast . . . there is no more appropriate hat for informal wear anywhere. In long, wide and regular ovals and in sixteenth sizes. In other words, the famous Knox Ovalized Sixteenths. And in extra-fine "Luxor" felt, smooth and soft as doeskin to the touch.
$7
Other Knox Hats
$5 $10 $20
CHICAGO'S LEADING HATTERS FOR 62 YEARS
JOHN T. SHAYNE
MICHIGAN at RANDOLPH

COUPON FOR TRIBUNE ACCIDENT INSURANCE POLICY
For New Policy or Renewal, $1.25 a Year
To secure the Chicago Tribune-Federal $7,500.00 Travel Accident Insurance Policy, or to renew for another year one previously issued to you, cut out and fill in the application below and send it with registration fee of $1.25 to Tribune Insurance Dept., Federal Life Insurance Co., 168 N. Michigan Ave., Chicago, Ill. Remit by money order or check payable to Federal Life Insurance Company. (During the first five years, as provided in the policy, the value of all specific indemnities increases 10% each year the policy is renewed.)
☐ NEW POLICY — OR — ☐ RENEWAL.
Check here if you wish new policy — Check here if you wish old policy renewed
APPLICATION for $7,500.00 TRAVEL ACCIDENT INSURANCE POLICY
Issued to Subscribers to the Chicago Tribune
If Renewal, write Policy Number here. No. ....
(If you wish a new policy ALL QUESTIONS BELOW MUST BE ANSWERED. If you wish to renew a Policy previously issued to you, indicate above and fill in name, address and policy number.)
Do you apply for a $7,500.00 Travel Accident Policy in the Federal Life Insurance Co., issued only to Subscribers to the Chicago Tribune? ......
What is your Full Name? ....
Address? .... Number .... Street
.... City .... State
What is your Age? .... Place of Birth? ....
Date of Birth? Month .... Day .... Year ....
Are you Totally Blind or Deaf? .... Are you Crippled to the Extent That You Cannot Travel Safely in Public Places? ....
What is the name and address of person to whom you want this insurance paid in case you are killed? (If not answered insurance will be payable to your Estate.)
Beneficiary's Name? ....
Relationship? ....
Address? ....
Do you certify that you are or will become a subscriber to the Chicago Tribune? ....
Sign your name here ....
NOTICE: Not more than one policy will be issued to any one person. Issued Only to Applicants Over 10 and Under 70 Years of Age.

BRAND ETHIOPIA WORLD OUTLAW! ITALY TO LEAGUE

Claims African Nation Is Ruled by Barbarism.

[Continued from first page.]

laugh, "Everything." Later he explained what Italy wanted was both a political and economic "preponderance" in Ethiopia.

Claims Kellogg Pact Uninvolved.

The Kellogg anti-war pact, which Capt. Anthony Eden, British minister for league of nations affairs, referred to several times during the council session, was not involved, Aloisis said, Italy having signed it with express reservations—as did England.

The Italian diplomatic offensive against Ethiopia began in the public session of the council this afternoon. The proceedings were opened by President Guinazu of Argentina, who communicated to the council the finding of the league's conciliation commission—that neither Italy nor Ethiopia was to blame for the Ualual border clash last Dec. 5 which precipitated the present situation.

Then Eden read a report on the collapse of the three power negotiations at Paris. He added a few observations in which the British determination to enforce the league covenant was repeated with an equal degree of firmness and tact—the English have a different way of bluffing. Premier Pierre Laval of France also expressed some pious sentiments.

Aloisi Denounces Ethiopia.

It was then Aloisi's turn. In a low and almost inaudible voice, as if talking to himself, he read a long typewritten statement from the Rome government of which the following passages are typical:

"Although the Ualual commission has not found for Ethiopia responsibility, since the material proof of that responsibility was not fully established, it remains true that once more we are faced here by a premeditated attack by an armed force which is a revelation of the intentions and methods of the Ethiopian government.

"Ethiopia, taking advantage of her position as a member of the league of nations, sheltered behind the treaty of friendship concluded with Italy in 1928, has since that date multiplied provocations, hostile demonstrations, incursions of pillagers, acts of brigandage, and violence against the peaceful populations of our frontier.

Brands Ethiopia Aggressor.

"A single one of these cases of aggression would have been sufficient to make a legitimate award against the agressor state if these had been applied to that stated definition of an aggressor recently applied.

"The Ethiopian government does nothing to make itself worthy of belonging to the community of civilized nations. Even today that country has to be represented by European advisers in order to make its voice heard in the league of nations.

"The Italian government considers, in these circumstances, that a state such as Ethiopia cannot have either equality of right or equality of duties as compared with civilized states. To claim that members of the league are required to observe rules of the covenant in their relations with members who have always and constantly been outside those rules is contrary to all the principles of right and justice."

Ethiopia's Reply.

Ethiopia's diplomatic mercenary, Prof. Gaston Jeze, a Frenchman, made a dignified and pointed answer to the Italian attacks. After protesting against the brutal wording of the Italian statement, he reminded the council that by considering the expulsion of Ethiopia the league would be setting a precedent of judging member states according to the manner in which they conducted their internal affairs. Some members might find this dangerous, he said.

Jeze expressed surprise at the Italian reference to aggression after the Ualual commission had decided Ethiopia was blameless—with the approval of the two Italian members of the commission.

In asking the appointment of the commission, Jee said, the Ethiopian government had "endeavored to persuade the Italian government to adopt that procedure of civilied nations which was represented by resort to arbitration instead of resort to force."

Asks More Speed.

Jeze ended with a dramatic reminder that time is pressing and this is not the moment for dilatory measures.

"The question is whether there is danger of war, and whether there is danger of an early opening of a war of extermination," he said. "That is the point to which the council ought to direct its most serious attention."

The council adjourned without fixing a date for the next session, in order to give the members time to digest the bulky Italian memorandum and to get over the shock caused by the statements with which Aloisi accompanied it.

"GIMP" ROSENBAUM RELEASED.

Sanford [Gimp] Rosenbaum, hoodlum, was released from police custody yesterday. He was arrested after police were informed that Rosenbaum planned to shoot a man whom he suspected of attempting to assassinate him a few months ago.

MUSSOLINI'S CASE AGAINST ETHIOPIA FILED WITH LEAGUE

GENEVA, Sept. 4.—(AP)—A partial text of the Italian memorandum against Ethiopia placed before the council of the league of nations today follows:

"The Italian government wishes to set forth, first of all, the particular political and juridicial situation of Italy in regard to Ethiopia.

"Immediately after the conclusion of a treaty, the Ethiopian government began against Italy a series of hostile acts which, always more serious, led to armed conflict in 1895-'96, which was concluded with a treaty of peace Oct. 26, 1896.

Resumes Policy of Collaboration.

"Notwithstanding this past experience, the Italian government resumed its policy of collaboration with Ethiopia, necessary for the Italian colonies in Eritrea and Somaliland, united to Ethiopian regions by a direct and close relationship.

"The Italian government concluded with Ethiopia a series of treaties and conventions which sought to regulate all reciprocal relations. These accords stipulated the friendliest spirit and are the document of Italy's attitude of good will toward Ethiopia.

"As a demonstration of the loyalty and benevolence with which the Italian government treated Ethiopia there is this circumstance—that the largest quantity of arms and ammunitions which was furnished Ethiopia before Italy, France, and England stipulated the treaty of 1930, came in fact from the Italian government."

Four Charges Made.

The document then charges that Ethiopia still owes Italy a large sum for these arms. It then continues:

"Four facts have characterized Italo-Ethiopian relations in the last 40 years.

"First, an Ethiopian refusal to define her frontiers with the Italian colonies, consequently the illegal occupation of Italian territories by Ethiopia.

"Second, a continual offense against the immunity of Italian diplomatic and consular representatives in Ethiopia, which was their inherent right.

"Third, permanent offense against the lives and goods of Italian citizens living in Ethiopia who were prevented from developing economic enterprises, whatsoever their nature.

"Fourth, offenses and attacks against the lives of Italian citizens even on Italian territories themselves.

"Ethiopia not only violated all the Italo-Ethiopian treaties: she even tried to violate by armed force the territories of the Italian colonies. These attempts were carried out, above all, in the most delicate moments for Italian policy; that is, when Italy was engaged in other sectors on other problems and seemed to be in a less efficient condition to face Ethiopian aggression.

"Nor has any security been given Italian subjects, resident or transient, in Ethiopian territory. The Italian government presents 15 examples of such violations.

"Even more serious and numerous still are the violences inflicted by Ethiopia through raids, aggressions, and invasions in Italian territory itself. These violences give decisive proof of Ethiopia's aggressive spirit and the program regarding Italy and of anarchy dominating Ethiopian provinces bordering Italian territory.

"This chronic state of disorder in Ethiopia has, for years, obliged the bordering states to guarantee their interests through treaties and conventions. Such accords are based upon a definite and irreparable split up of the present Ethiopian state. The Ethiopian territory is subdivided into spheres of influence, leaving the gravest part to Italy.

Ethiopia as League Member.

"Ethiopia's demand for admission to the league was not submitted to the assembly until the Ethiopian government assumed certain particular obligations.

"The Ethiopian state dominates its colonial regions with a robber government, exercising the slave trade and developing the 'ghebbar' system. This is a form of slavery. The survival of slavery and the ghebbar system not only constitute an atrocious offense against civilization and a manifest violation of the obligations under the league covenant, but also represent a flagrant violation of the particular obligation which was assumed by the Ethiopian government at the moment of its admission to the league.

"These obligations, moreover, constitute the precise conditions which, only if realized, can grant Ethiopia sufficient title for remaining a member of the league.

"Notwithstanding edicts, there is no Ethiopian chief or great house which has not been furnished slaves of both sexes, beginning with the imperial palace. The authority of Ethiopian personages is measured by the number of slaves they possess.

"The very judges charged with the slavery question are themselves the possessors of slaves. Customs posts their eyes and let slave caravans pass. While one talks abolition of the slave trade, one continues to pay taxes with slaves.

[There follows an extensive documentation bearing on the slave trade, including long quotations from many authorities.]

The Italian Slavery Indictment.

"In conclusion, we have extensively documented the following:

"First, that Ethiopia recognizes slavery as a legal condition.

"Second, that raids continue on a large scale for the capture of individuals destined to slavery.

"Third, that the slave trade is practiced even now.

"Fourth, that the Ethiopian government directly participates in slave trade, either by accepting slaves in payment of taxes or by permitting the detachments of regular troops to capture slaves.

"Fifth, that alongside slavery there exists the ghebbar system, to which subjected populations are reduced to a real servile state.

"Sixth, that the Ethiopian government has not taken any account of its obligations assumed under the league and the recommendations made to her by a commission of experts on slavery.

Other Violations of Humanity.

"We add documentation of other forms of violations perpetrated by Ethiopia against the fundamental principles of humanity and civilization, principles which must be considered a fundamental basis of the dignity and legitimacy of each state.

"Among these violations must be noted: Emasculation, not only of adults but of boys and babies captured during raids, and commerce in eunuchs which is still flourishing.

"The survival of atrocious practices such as cannibalism for magical purposes and bleeding babies for ritualistic functions.

"The cruelest practices of torture and execution. Among these may be cited a punishment which the French ethnologist and explorer, Marcel Griaul, witnessed in Goggiam. An Ethiopian guilty of aggression against a minor ras [chief] was wrapped in muslin strips, dipped in wax and honey and slowly burned as a living torch in the presence of the ras while leaders of his province, with lances, prevented the victim from escaping his infernal funeral pyre.

Points to Lepers at Large.

"A case must also be cited, as witnessed by Sir Arnold Hodson, of a woman buried up to her neck for three days until someone finished her with a large rock.

"With absolute indifference for life, lepers numbering about 100,000 are permitted to wander freely in Ethiopia, with the perpetual danger of contagion.

"A barbarous system of sentences and horrors in prisons in Ethiopia exists, of which extensive photographic documentation is provided by Italian consuls. The accused and condemned women, men, and children are thrown together promiscuously. Often prisoners are enchained with the same chains to the right hand and feet and bent double for long years.

Sums Up Case.

"Conclusions:

"Ethiopia systematically violated all treaties concluded by Italy. Ethiopia made impossible any Pacific, friendly collaboration, economic or civil, with Italy. Instead, Ethiopia, animated by a deliberate and particular hostility toward Italy, incapable of controling herself and the populations subjected to her, constitutes for Italy an immediate and permanent danger, inasmuch as she menaces the security of our colonies in East Africa.

"Ethiopia by her conduct placed herself openly outside the covenant of the league of nations and made herself unworthy of the confidence given her when she was admitted. Italy, rising up against such an intolerable state of affairs, defends her own safety, her own prestige, and the good name of the league of nations."

ITALO-ETHIOPIAN WAR WOULD BE CONFLICT BETWEEN COUSINS

ROME, Sept. 4.—(AP)—Just as the world war was a conflict between cousins—King George of Great Britain, Kaiser Wilhelm, and the czar—so an Italo-Ethiopian campaign would be a cousinly war.

For King Victor Emmanuel III., sovereign of Italy, and Emperor Haile Selassie of Ethiopia are cousins—by decree but not by blood.

The king of Italy himself conferred this relationship upon Haile Selassie in 1924 when he made him a member of the supreme order of the Most Holy Annunziata. Benito Mussolini is another member of this small order, the highest in Italy. Since Il Duce and Haile Selassie are both regarded as first cousins of the king, they therefore may be called distant cousins of each other.

Membership in this order, which numbers only 22, automatically carries with it the connection of cousin. Between the king and the members the title of cousin is always used.

Gets Bids on 2 Bridges for Lake County Roads

Springfield, Ill., Sept. 4.—[Special.]—The state division of highways today received bids for the construction of two bridges north of Gurnee in Lake county on route 68. The B-W Construction Company of Chicago, Ill., with $58,965, was apparent low bidder.

U. S. TO CLOSE DISARM PARLEY OFFICE IN GENEVA

[Copyright: 1935: By the New York Times.]

GENEVA, Sept. 4.—The state department has decided to close the offices here of the American delegation to the disarmament conference and reduce the delegation to one man, who will room in the consulate.

Hugh Wilson, minister to Switzerland and head of the delegation, said the exact time and other details have been left to his discretion and he had not yet decided them. He said this action does not mean the closing down of the delegation or indicate the conclusion of American interest in the conference. It was taken merely as an economy measure with the conference in recess. For more than a year the United States has been the only country to keep a delegation here permanently.

By coincidence, one hope of the recess ending soon diminished considerably today when the league, which early in August announced Arthur Henderson would convoke the conferences bureau during the September assembly session, announced that he had practically abandoned this intention. Henderson's illness is the reason given for the postponement but it is assumed the Italian war threat also made disarmament talk difficult.

JEWS OF WORLD ASKED TO RAISE $5,000,000 FUND

LUCERNE, Switzerland, Sept. 5 [Thursday].—(AP)—An appeal to the Jews of the world to raise $5,000,000 in the next two years to finance the colonization of 2,000 workers' families in Palestine, was issued early today by the council of the Jewish Agency for Palestine. The appeal was issued after an address by Dr. Arthur Hantke of Jerusalem, head of the Keren Hayesod, Zionist Colonization fund, emphasizing urgent colonizing needs in Palestine.

ITALY MEANS TO HAVE OWN WAY, WORLD WARNED

Mussolini Plans to Flout League on Ethiopia.

ROME, Sept. 4.—(AP)—An Italian government spokesman asserted tonight it was "most important that all the world should understand no sanction [penalty] of any sort or any nature will divert Italy from her course."

"There should be complete understanding everywhere that Italy is not bluffing," he insisted.

Premier Mussolini's recent assertion that Italy desired to reach a solution of the Ethiopian question "with the league, without the league, or against the league, but at least to reach a solution," was recalled by the spokesman in connection with the league council's consideration of the crisis.

Believe League Futile.

A belief prevailed in official circles, however, that the time has now passed when the question may be solved "with the league."

Accordingly, it was believed in these quarters, Italy must confront the necessity of accomplishing her purposes without the Geneva organization—or against it.

An official communique said the finding of the Italo-Ethiopian conciliation commission "did not prove responsibility" and constituted just another method, well known to league jurists, for absolving Italy of "attenuating" responsibilities to the Ethiopian government for the Ualual incident.

The commission found that no responsibility could accrue to the Italian government, nor to its local organizations, for the frontier incident, the communique said.

Ethiopia Gets Blame.

Regarding Ethiopian responsibility, the communique said, the commission found that local Ethiopian organizations, with their attitude and especially their concentration and maintenance of numerous troops near Ualual after the commission left the territory, "gave a sensation of aggressive intentions, even though it has not yet been plainly demonstrated that these forces were responsible for the incident May 12."

The communique insisted that in such an incident an aggressor must exist, and that inasmuch as the commission absolved Italy from blame and responsibility, "it must necessarily fall to the other of the two parties."

The steamship Gange left Naples tonight with 2,174 soldiers and 183 officers for east Africa. A 12 year old drummer boy sailed with the special permission of Il Duce.

It was officially announced tonight that 130 officers and soldiers have died from Jan. 1 to Aug. 31 in Italy's east African colonies. These figures did not include workmen, of whom it was estimated about 200 died.

Britain 'Smuggles' Troops from India Into Ethiopia

BY WILL BARBER.

[Chicago Tribune Press Service.]

DJIBOUTI, French Somaliland, Sept. 4.—One hundred sixty native soldiers and fifteen officers from British India left here today for Addis Ababa, capital of Ethiopia, to serve as a special guard for the British legation there in case of antiforeign violence.

Half an hour earlier the French steamer Porthos arrived from Japan bringing a shipment of goods—alleged to be armaments, but if so, disguised as cotton and tea—and Francis M. Rickett, the British promoter who nearly snatched away from Premier Mussolini on behalf of American oil interests concessions covering the eastern half of Ethiopia, went aboard to return to Europe.

Secrecy Covers Troop Move.

Those were the three principal events bearing on the Ethiopian situation which occurred at Djibouti, and they occasioned a display of secretiveness amounting to censorship.

The full panoply of huggermugger was turned loose to hide the arrival and departure of the British troops. If they had been wartime contraband they could not have been sneaked out of Djibouti with more secrecy—though everyone in town knew they were here and where they were bound for.

Under a broiling sun, the troops were kept cooped aboard the steamer all day. After nightfall they entrained and were forced to remain on hard wooden seats in the almost fetid atmosphere all night until 4 a. m. They will reach Addis Ababa in four days. They will not stop at towns, but will camp along the tracks so Ethiopians cannot see them. They will be sneaked into Addis Ababa in the same way they were sneaked through Djibouti.

Censorship on Photographs.

Acting apparently on the orders of the British minister at Addis Ababa, the British vice consul here arranged with the governor of the French colony to prevent the taking of photographs. Asked why, the vice consul said the British authorities did not see why it was in the interest of the British public to know the troops were bound for Addis Ababa. Hence the huggermugger, and hence the ghost train.

Some of the goods landed from the Porthos bore the words "Made in Japan," and they were addressed to Foreign Minister Herouy of Ethiopia. An agent for the shipping company said Djibouti had been expecting seven airplanes for Ethiopia from Japan, but there was no sign of them seen about the ship. Of the other cases more than 150 were listed as tea.

An amusing incident occurred when Rickett boarded the ship. Dressed in khaki shorts, a blue shirt, and hatted but stockingless, he was mistaken for a third class passenger. When he showed his ticket the purser emitted a gasp and, going suddenly polite, bowed Rickett to his cabin. Then passengers started parading the deck and pointing out Rickett as the man "who got Mussolini to banging on his desk and chewing up inkwells."

PREDICTS WORLD IS ENTERING ITS CRUELEST PERIOD

OUDTSHOORN, Union of South Africa, Sept. 4.—(AP)—Prime Minister J. B. M. Hertzog said today he believes the world is "beginning a long, and if we must judge from what has gone before, one of the bloodiest and cruelest periods it has ever known."

Addressing the united party conference, the Prime Minister continued:

"I am not going to let myself into this dispute [Italo-Ethiopian], but I feel that it is not a thing we can regard as just another incident similar to those which have happened in the past. There is a new spirit abroad in the world today. That spirit is not confined to Europe alone, but it is rife in Asia as well."

KILLED IN TANK BLAST.

George Lee, 30 years old, 1318 Sangamon street, colored, was killed yesterday when a compression tank exploded in a gasoline station at 14th street and Blue Island avenue.

British Boycott Broken; Italy to Get Coal Again

[Chicago Tribune Press Service.]

LONDON, Sept. 4.—Following a week's boycott of the Italian market by Tyne exporters, three vessels yesterday were chartered to take Tyne coal to Italy again. It is estimated that Italy owed Tyne coal exporters more than $2,500,000.

A hitch has arisen in the proposed sale of two vessels of the Ropner fleet as scrap to Italian shipbreakers. The vessels were said to have already been sold, but an official of the Ropner company now announces the deal is incomplete.

BETTER ENGLISH AND BETTER SPEECH
Increase Your Earning Power
Add to Your Social Prestige
Enroll Now — Write or Call
J. MANLEY PHELPS
185 N. Wabash Ave. Central 2620

MAIL AND PHONE ORDERS FILLED — TELEPHONE HARRISON 9000

a one-in-a-thousand
MEN'S SOX SALE
every pair an actual $1 value at
65c
2 PAIRS, $1.25

It's a one-in-a-thousand offer. You hardly ever see this kind of merchandise on sale; 1800 pairs of good, sound, staple sox that sell year in and year out at the same price: $1

Pure silk full fashioned sox with hand embroidered contrast clox—practically all colors, blacks, too

Pure silk full fashioned black and plain colored sox by one of the country's most famous makers

Fine quality lisle sox with hand embroidered clox

Full fashioned silk mixed fancy sox—many patterns

MAURICE L ROTHSCHILD
MINNEAPOLIS — State at Jackson CHICAGO — ST. PAUL

WALK·OVER
Ruggies
first needs for tweeds

● Look young and alert! Feel utterly carefree—in our leathery, sturdy, low-heeled classics. Just the thing for the new dashing rustic clothes you'll be swaggering around town in. As advertised in Vogue.

Above: SCAMP: Sport calf. Patent interweave. Semi-soft toe. Oiled sole. $6.85

POLA: Brown crushed kid with suede inlay on the smart broad strap. $6.85

TALLYHO: Scuff-proof Brown Bucko. Green tongue, trim and thong lacing. $6.85

WALK·OVER
125 SO. STATE ST.—Palmer House
6440 S. HALSTED ST. 3242 EAST 71ST ST. 1315 EAST 63RD ST. — 4052 W. MADISON 4700 SHERIDAN RD. — EVANSTON, 607 DAVIS ST. OAK PARK, 1136 LAKE ST. ELGIN, 52 SO. GROVE ST.

The Store for Men

Gentlemen . . . "Thirty Days in September"—and you'll feel at home on all of them in
THE CHIP SHOT
$5

Light as a feather . . . yet it affords you all the protection you'll need or want these crisp Fall days. Smart, swaggering—ready to top off your odd trouser and jacket combination or your tweedy Fall suit. Perforated in the crown for comfort . . . with a high crown, snap brim, and a felt band plus a smart cord band. In desirable Fall shades . . . and the price is as inviting as the hat is smart!

First Floor

The Store for Men
MARSHALL FIELD & COMPANY

BRITAIN ELATED BY U. S. ACTION ON ETHIOPIAN OIL

Sees Way Clear Now to New Peace Efforts.

BY JOHN STEELE.
[Chicago Tribune Press Service.]

LONDON, Sept. 4.—British officialdom expressed great relief today at Secretary of State Hull's action in obtaining abandonment of the Francis M. Rickett concession in Ethiopia by the Standard-Vacuum Oil company.

The effect has been to restore completely Great Britain's moral standing at the league of nations, and this, it is believed, may make the difference between peace and war. It also has made it possible for Britain and France to renew cooperation at Geneva.

Every effort is being made to induce the Italians to accept economic, financial, and other advantages, and it is likely the original offer may be increased so that Italy can get all she could get by war without the necessity of shedding a drop of Italian or Ethiopian blood.

Gratitude Felt to Hull.

There is, therefore, a feeling of deep gratitude to Hull in London and warm appreciation of the American action which, without involving the United States in any way, has helped the powers in their battle for peace.

Sir Sidney Barton, British minister at Addis Ababa, today reported that he had seen Emperor Haile Selassie and assured him that no British interests were involved in any way.

There is some doubt yet as to whether Rickett may still control the concession and try to sell it elsewhere. This cannot be cleared up until he arrives in Europe. He sailed from Djiboriti, French Somaliland, last night.

Cornelius Van H. Engert, American chargé d'affaires, saw Emperor Haile Selassie today, according to dispatches from Addis Ababa. He was believed to have communicated to him the fact that Standard Oil has withdrawn from the Rickett concession.

U. S. Probes Chertok Option.

Washington, D. C., Sept. 4.—(AP)—The state department is inquiring into circumstances surrounding an Ethiopian concession option obtained by Leo Y. Chertok, New York broker.

In disclosing that today, however, Secretary Hull declined to attach importance to the option, and said the department has not discussed it with Chertok.

He also said that copies of his last night's statement announcing that Standard-Vacuum oil interests would withdraw from their Ethiopian concession have been forwarded to United States envoys in Rome, London, Paris, and other European capitals.

Explains Lack of Company's Data.

New York, Sept. 4.—[Special.]—Pointing out that the oil concession granted to his company by Emperor Haile Selassie of Ethopia came in the normal routine of business, George S. Walden, chairman of the Standard Vacuum Oil company, today said that officials of the Standard Oil company [New Jersey] and the Socony-Vacuum Oil company, Inc., "were not advised until after the press dispatches from abroad were published that the concession had been obtained."

Mr. Walden also said that the Washington conference, which resulted in the company abandoning the Ethiopian oil concession, involving roughly one-half of that country, was "on our own initiative."

He stated that negotiations had been started early this year, which was before the present Italo-Ethiopian dispute had become acute.

CONTROL OF OIL FIRM IN ETHIOPIAN DEAL EXPLAINED

Standard-Vacuum Oil company was formed by Standard Oil company [N. J.] and Socony-Vacuum corporation in September, 1933, to hold and operate their far eastern business. It, in turn, controls the Union Atlantic company. Union Atlantic was formerly the joint subsidiary of Union Oil Company of California and Atlantic Refining company.

Standard-Vacuum engages in all phases of the petroleum industry—refining, producing, and marketing. Its principal properties are in India, China, Japan, South Africa, Dutch East Indies, Australia, and New Zealand.

The book value of its assets has been estimated at between $150,000,000 and $200,000,000. There is $10,000,000 of capital stock outstanding, equal portions of which are owned by the controling companies. In 1934 the stock paid dividends of $90 a share.

Homer Cummings Spends 2 Hours in Scotland Yard

LONDON, Sept. 4.—(AP)—Homer S. Cummings, United States attorney general, called on Scotland Yard officials today and spent two hours in various departments discussing methods used in crime detection.

GOOD FOOD B/G

PIE . . . our BLUEBERRY pie! It has a *crust* this pie that'll get into your memory and STAY there and prod and *provoke* you 'til you come back *again* for *more* of it. *It's* filled . . *jammed* . . with sweet and *tangy* berries. *Want a piece*, -today?

B/G

Commands Abyssinian Volunteers

Degdatah Habte Mikaele, one of the most important officers of the Ethiopian army, who has been put in charge of all volunteers. He is hard at work to discipline the thousands of warriors who have joined the army to protect their country against Italy. [Acme Photo.]

MOTORIZED ARMY EASY TARGETS, FRENCH AIR CORPS FINDS IN GAMES

VERDUN, France, Sept. 4.—(AP)—France's new motorized army was found vulnerable to airplane attack by pilots who reported today, in maneuvers on old American battlefields, that the troops on wheels proved easy targets.

Dust clouds 15 miles away disclosed the troops' route of march, observers reporting that they could count the number of trucks at an altitude of 12,000 feet. Planes swooped down within bombing range of the ground forces and disappeared before the troops could retaliate.

Weapons of the most modern type rolled into action as the maneuvers entered a decisive phase between camps at Mailly and Sissonne. Heavy and light fighting planes and autogiros attacked, assisted by tanks and other motorized land equipments. Even observation balloons hitched to trucks, with high speed windlasses for quick ascent and descent, took part.

D. C. Stephenson's Plea to Be Heard on Sept. 30

Laporte, Ind., Sept. 4.—[Special.]—Judge Wirt Worden of the Circuit court set Sept. 30 as day for hearing the latest habeas corpus petition of D. C. Stephenson, former Indiana klan dragon.

BRIEF SESSION NEXT JANUARY HOPE OF BYRNS

Washington, D. C., Sept. 4.—(AP)—A short and easy session of congress, beginning in January, is the fervent hope of Speaker Byrns.

"I think," the lanky Tennesseean said today, "we should not attempt to enact much more legislation, with the elections coming on in 1936."

As he cleared his desk after what he termed one of the "hardest worked" sessions in history, including world war days, Byrns said President Roosevelt had intimated the bulk of the administration's legislative proposals was cleared away in the last turbulent session.

Byrns' outline of next session's program included a possible measure to salvage NRA, routine appropriation bills, and other lesser legislation. But he added:

"The President might change his mind, and you can't tell what might turn up by Jan. 1. I believe we have passed sufficient legislation already this congress, and that it ought to be given time to take hold before starting new work."

The speaker planned to entrain tonight for Nashville, Tenn., for a rest.

WIFE CLEARED OF SLAYING.

A coroner's jury returned a verdict of justifiable homicide yesterday after an inquest into the death of Anthony Rutkowski, 45 years old, 928 West 33d street, who was struck on the head with a revolver by his wife, Antonette, during a quarrel on Aug. 13. She testified that she struck her husband in self-defense.

GUNSHOT WOUND KILLS DIPLOMAT GEORGE HANSON

Shoots Himself to Death While on Liner.

Washington, D. C., Sept. 4.—(AP)—The state department received word today of the death of George C. Hanson, 52, a jovial, 250 pound diplomat who was one of its ace "trouble shooters."

GEORGE C. HANSON.
[Acme photo.]

Officials of the Dollar Steamship line reported Hanson died Monday of a "self-inflicted gunshot wound" while a passenger on the Liner President Polk. He was a brother of Mrs. Albert Allan, 645 North Michigan avenue, Chicago, and Mrs. William Stewart, 137 Clun place, Elmhurst, Ill.

He was returning to his country for treatment after suffering a nervous breakdown at Salonika, Greece, where he was named consul general in July.

A veteran of 25 years' service in the far east, Hanson spoke Russian, Chinese, and Japanese—and was able to tell funny stories in any of these languages.

Manchurian Expert.

He was consul general at Harbin, Manchuria, for 13 years. An intimate knowledge of political and economic questions there, and a widespread influence acquired as he ambled amiably around, patching up rows, saving missionaries from bandits, and observing—made him famed as "the uncrowned king of Manchuria."

Hanson was rated as an especially valuable "listening post" for the state department because Manchuria during his service was the scene of a diplomatic battle between Japan, China, and Soviet Russia for control of the territory which later became the empire of Manchukuo.

Stationed at Moscow.

He served in a dozen other Chinese ports and cities during the next quarter of a century before assignment as first secretary and consul general at Moscow.

In February he was assigned as charge d'affaires at Addis Ababa, when the first war clouds began gathering over Africa, but was delayed in sailing by his confinement in a hospital here.

After he had started, the state department, anxious concerning immediate developments, assigned Cornelius H. Van Engert, consul at Cairo, to the Ethiopian post. Hanson was transferred to Saionika.

BRITISH WARSHIPS IN MYSTERY MOVE TOWARD AFRICA

LONDON, Sept. 4.—(AP)—An admiralty announcement that an aircraft carrier and "a few minor units" are en route to the Mediterranean assumed an air of mystery today when the admiralty positively declined to name the carrier or the other units.

The announcement came in a terse statement denying "rumors we are reinforcing the Mediterranean fleet with capital ships."

Cabinet ministers, including Prime Minister Stanley Baldwin, are returning from vacations to be ready for action in the event it is necessary because of developments at Geneva in the Italo-Ethiopian crisis. Ramsay MacDonald, acting prime minister, is returning today from Lossiemouth, Scotland. Baldwin will return tomorrow.

LEAGUE STAYS ON AIR DESPITE ITALIAN PROTEST

GENEVA, Sept. 4.—(AP)—The league of nations made arrangements tonight to continue its broadcasting programs despite a protest from Premier Mussolini of Italy.

A league official explained the Italian protest was not so much against the league communiques to be broadcast or addresses made through a league microphone as against communications broadcast by outside organizations such as the Oxford group of international organizations for peace and freedom.

It was stated the Italians feared the radio station might be used for broadcasts of anti-Italian propaganda.

STEAL $4,950 PAY ROLL.

Philadelphia, Pa., Sept. 4. — (AP) — Five masked men stole a $4,950 pay roll from the trucking firm of Scott Brothers, Inc., in South Philadelphia today.

WARNS CHURCH PARLEY TO STAY OUT OF POLITICS

[Chicago Tribune Press Service.]

Milwaukee, Wis., Sept. 4.—[Special.]—A warning to the Wisconsin Methodist conference to keep out of politics and never mind the New Deal is contained in a resolution with which the lay delegate of the Kenwood Methodist church will carry to the conference in Appleton tomorrow.

The delegate is instructed to combat to his utmost any attempt to enter the field of partisan politics and especially the social movements involved in the New Deal.

The resolution which was adopted by the congregation seeks to avoid a repetition of last year's conference when a report was distributed strongly advocating the abolition of the existing profit and loss economic system.

The report was circulated by the Methodist Federation of Social Service, which the Kenwood congregation declares "has no more license to speak for the Methodist Episcopal church than has the official board of the Kenwood Methodist church of Milwaukee."

Bert Halverson, 30 Years in Navy; Record Perfect

Sault Ste. Marie, Mich., Sept. 4.—[Special.]—Thirty years in the United States navy is the record of Bert Halverson, chief radioman, put on the retired list today. Halverson has been at the hydrographic office here for the last seven years. Enlisting April 28, 1905, he never missed a meal, never was on sick leave, never late in reporting for duty. His home is Cooks, Minn.

INSURANCE AGENT ROBBED OF $65.

A colored robber held up Isadore Carnow, 3422 West 12th place, an agent for the Metropolitan Life Insurance company, and robbed him of $65 in front of 448 East 44th place yesterday.

SAKS FIFTH AVENUE
NORTH MICHIGAN AVENUE

Mme. Marguerite has returned from Paris with a complete collection of imported models from the most important houses

CUSTOM DRESSMAKING · SECOND FLOOR

QUALITY, VALUE—ABOVE ALL, YOUR SATISFACTION

CAVENDISH

the greatest overcoat deal ever made in England gives you

$75 $85 $90
CAVENDISH ENGLISH OVERCOATS
the best tailored overcoats from London at
$55

not one's worth less than $75 hundreds are the $85 and $90 kinds

It's an offer that will never be repeated. If you buy one it will be the best winter overcoat buy you ever made. Only these British coats can give you such swagger style, such superlatively skilled tailoring—and the woolens are the costliest, the richest, the most beautiful that canny Scotch weavers know how to loom. You'll find all the latest models in all sizes—real $75, $85 and $90 English overcoats at $55

British ulsters, great coats, motor coats, half belt coats, raglans—sizes for every man—6th floor

MAURICE L ROTHSCHILD
MINNEAPOLIS · State at Jackson CHICAGO · ST. PAUL

NISLEY

NISLEY'S GREATEST ACHIEVEMENT

X-Ray photographs permit us to SEE the foot INSIDE the shoe and correct any fault in the last.

(X-Ray shows how Nisley shoes conform to the foot)

The Nisley Personalized Fitting device tells you the length and width your foot requires for accurate fitting.

X-Ray Perfected Lasts and Personalized Fitting!

The Reason Why Nisley Beautiful Shoes Now FIT and FEEL Better Than Ever Before

"FLEX-RAY" LASTS

After many months of studying the actual needs of every type of normal foot, and resorting to *facts* as revealed by scientific X-Ray research, Nisley has developed these amazing new "Flex-Ray" lasts over which *all* Nisley Beautiful Shoes are now made.

The X-Ray permitted us to *see* how new lasts should be made to reach a plane of perfection in fitting, never before attained.

Hundreds of pairs of "test shoes" were made over these new lasts as a result of what we *saw*. These have been worn under every conceivable condition . . tests more severe than normal wear would ever demand.

Now . . Nisley Beautiful Shoes, made over "Flex-Ray" lasts *are ready for you*.

2½ to 10, AAAA to D

$4.95 $4.45 $3.95

"PERSONALIZED FITTING"

Nisley stores, all over America have taken one of the most progressive steps to protect their patrons against the common dread of "Misfitting" by the inaugurating of "Personalized Fitting" with a scientific and accurate foot measuring device.

This new Nisley service . . "Personalized Fitting" gives you not only the correct heel-to-ball or arch length, but accurate heel-to-toe length and a recording of the exact width at the same time.

Nisley "Personalized Fitting" adapts itself to your foot and is your personal assurance that you will be *accurately and comfortably fitted immediately*.

Flex-Ray and Personalized Fitting . . today in every Nisley store from coast to coast . . are your absolute assurance of perfect fit and lasting comfort in Nisley Beautiful Shoes. Come in . . let us prove it to your satisfaction!

Black or brown Suede Tie, $4.95
X-Ray Perfected

Nisley
Beautiful Shoes
217 S. STATE ST., CHICAGO
Between Adams and Jackson
Oak Park, 1116 Lake St. — Milwaukee, 179 W. Wisconsin
THE STORE OF PERSONALIZED FITTING

Pumps . . all materials, $3.95
X-Ray Perfected

Copyright 1935 The Nisley Company

AMERICAN FAILS TO SALUTE NAZI FLAG; BEATEN UP

U. S. Pastor Escapes by Flashing Passport.

BY SIGRID SCHULTZ.
[Chicago Tribune Press Service.]

BERLIN, Sept. 4.—A young American student, H. Arthur Mueller of Philadelphia, was assaulted at Munich today by a Nazi Storm Trooper. The Nazi charged Mueller with failing to salute the Swastika flag.

The incident occurred in a beer garden near Berchtesgaden. Mueller was accompanied by the Rev. George Fisher, pastor of the First Presbyterian church of Stanhope, N. J., with whom he is touring Germany.

As a group of Storm Troopers marched by the garden one broke from the ranks and, entering the garden, struck Mueller on the chest. He refrained from striking the Rev. Mr. Fisher when the latter presented an American passport.

The Storm Troop leader then appeared on the scene and said:

"I suppose I must apologize since you are Americans."

Nazis Boycott Medical Meet.

BERLIN, Sept. 4.—(AP)—An unchallenged attack on racial theories of the Third reich by an Austrian Jewish professor today brought a German refusal to be represented in the International Medical week beginning at Montreux, Switzerland, Sunday.

Dr. Gerhard Wagner, leader of the German Doctors' federation, took exception to the article, written by Prof. Julius Bauer of Vienna, in the Swiss Medical Weekly.

"It is, of course, impossible for any German doctor who cares for the dignity of his country to participate in the Montreux week," Dr. Wagner said.

Bauer's article contained such sentences as:

"Conceptions like that of eugenic sterilization of a race, racial purity, racial mixture, and Nordic race are not clear. They have nothing to do with science. Such nebulous, wholly unsubstantiated brain fantoms of a few spiritual leaders of a political party cannot be given an impression of scientific facts removed from mad psychology and which see in them merely political slogans."

Wagner objected that Prof. Alfred Gigon of Basel, editor of the Swiss journal, offered no editorial comment in disagreement with Bauer's article.

Schacht Rebuffs Nazis Again.

[Copyright: 1935: By the New York Times.]

BERLIN, Sept. 4.—Dr. Hjalmar Schacht, minister of economics and president of the reichsbank, today delivered another rebuff to the Nazi party's attempt to project "coördination" into the past. He sent back questionnaires inquiring of all government officials whether they had ever belonged to the free masons, now dissolved, and to what lodge.

A batch of questionnaires intended for officials of the reichsbank and economics ministry was returned by Dr. Schacht with the following curt remark:

"This question will not be answered by officials under my jurisdiction."

Dr. Schacht is a former Mason himself. In his celebrated speech at the Koenigsberg fair he denounced those contemporaries who "declared every former Mason to be a scoundrel."

GEN. KAWASHIMA TAKES OFFICE AS JAP WAR CHIEF

[Chicago Tribune Press Service.]

TOKIO, Sept. 5 [Thursday].—Gen. Yoshiyuki Kawashima, Japan's new war minister, took office today facing the task of stamping out insubordination in the army. Kawashima succeeds Gen. Senjuro Hayashi, who resigned yesterday as the aftermath of the killing on Aug. 12 of Lieut. Gen. Tetsuzan Nagata, administrative head of the army. Hayashi assumed the responsibility for the assassination.

Kawashima's task will be doubly difficult in view of the forthcoming annual personnel shifts in December which Hayashi is understood to have promised before resigning.

As Kawashima took office, the army distributed 100,000 pamphlets entitled, "The International Situation at the Turning Point for Japan." Citing foregin suggestions that the United States and Great Britain coöperate to resist Japan's advance in the far east, the pamphlet asserts that Japan must equip herself to defend the far east.

Mexican Bandits Attack Town; Kill Farmers' Leader

VERA CRUZ, Mexico, Sept. 4.—(AP)—A band of armed men assaulted the town of Coxquihui today, deposing the authorities and assassinating the president of the Agrarian committee. Another band entered the town of Landero Y Coss, firing rifles and pistols, in search for local authorities. The officials had fled.

STEAL 1,500 POUND SAFE.

Burglars not only took $506 in receipts from the Benton theater at Kansas City, Mo., but they took the 1,500 pound safe. Marks on the floor indicated the safe had been rolled down the aile.

Kidneys Must Clean Out Acids

The only way your body can clean out Acids and poisonous wastes from your blood is thru 9 million tiny, delicate Kidney tubes or filters, but beware of cheap, drastic, irritating drugs. If functional Kidney or Bladder disorders make you suffer from Getting Up Nights, Nervousness, Leg Pains, Backache, Circles Under Eyes, Dizziness, Rheumatic Pains, Acidity, Burning, Smarting or Itching, don't take chances. Get the Doctor's guaranteed prescription called Cystex (Siss-tex). Works fast, safe and sure. In 48 hours it must bring new vitality, and is guaranteed to do the work in one week or money back on return of empty package. Cystex costs only 3c a dose at druggists and the guarantee protects you.

Kentucky Town Where Bomb Killed Prosecutor

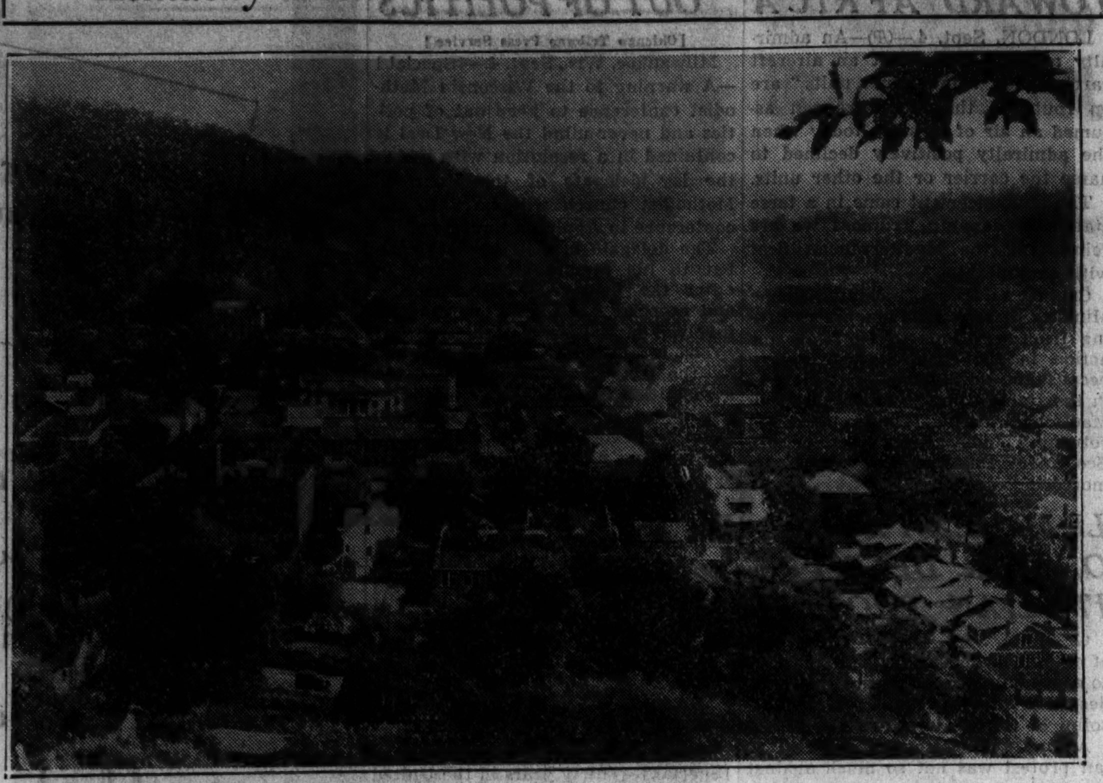

View of Harlan, Ky., strife ridden mining town, where bomb in auto yesterday killed County Attorney Elmon C. Middleton, who was involved in fight over use of troops at polls.
[Associated Press Photo.]

Sherif Theodore R. Middleton of Harlan, leader in legal fight against Denhardt and cousin of slain prosecutor.
[Associated Press Wirephoto.]

(Story on page 1.)

Adj. Gen. Henry H. Denhardt of Kentucky, figure in Harlan's political strife. The slain Elmon C. Middleton acted with Denhardt in the recent calling of troops during primary.
[Associated Press Wirephoto.]

BURNS RESUMES CITY POLICE DUTY AS A LIEUTENANT

Chief Herbert Burns of the county highway police has resigned to become a lieutenant in the Chicago police department, it was learned last night. He has been assigned to Lawndale station, where he worked as a sergeant before he was appointed by Sherif John Toman to head the county force.

Lieut. Lester Laird of the Morton Grove station has been made acting chief of the county force, succeeding Burns. Laird's promotion becomes effective this morning, as does the transfer of six sergeants.

Lieut. Burns left the county force to take his new civil service rating, which he had to do by tonight or apply for a further leave of absence from the Chicago force.

KILLED BY FUMES IN GARAGE.

Henry Kremroy, 63 years old, 2432 Pershing road, was killed yesterday by automobile exhaust fumes in a garage behind his home.

ZENGE IS DENIED HABEAS WRIT BY FEDERAL JUDGE

Federal Judge Walter C. Lindley yesterday denied a motion for a writ of habeas corpus in behalf of Mandeville W. Zenge, who is under indictment in the Criminal court for the mutilation murder of Dr. Walter J. Bauer. Judge Lindley ruled that Attorneys Joseph E. Green and Joseph R. Roach, representing Zenge, had not exhausted their appeals in the state courts.

The habeas corpus writ was sought after the state refused the defense the right to have an alienist examine Zenge without the presence of a state alienist. While denying a federal writ Judge Lindley expressed some doubt as to the legality of the state ruling.

Osteo·path·iks

stylish, flexible, nailess shoes that need no breaking in

$7

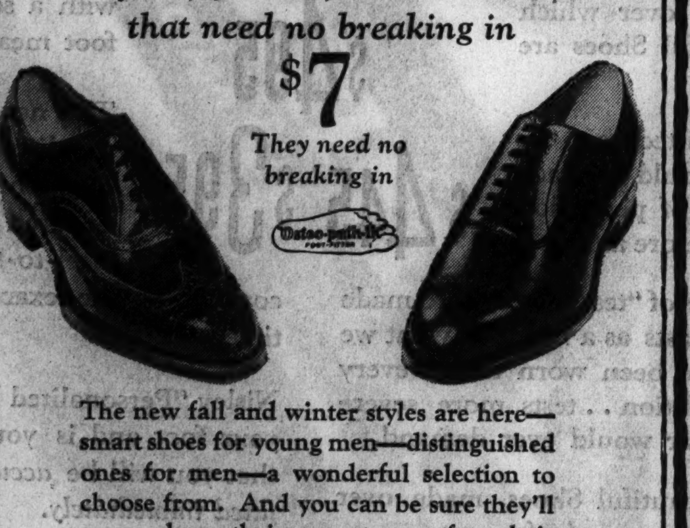

The new fall and winter styles are here—smart shoes for young men—distinguished ones for men—a wonderful selection to choose from. And you can be sure they'll never lose their smartness, for their unique construction always holds the shoes in shape and supports your foot—even though they're as flexible and comfortable as tennis shoes and need no breaking in. 8th floor

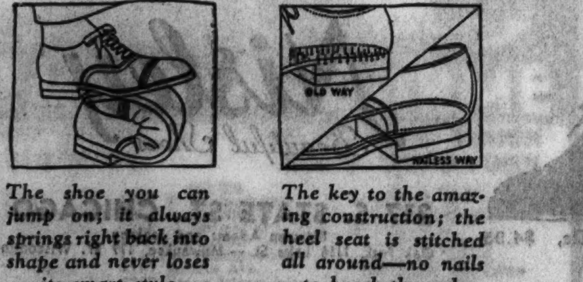

The shoe you can jump on; it always springs right back into shape and never loses its smart style

The key to the amazing construction; the heel seat is stitched all around—no nails to break through

Maurice L Rothschild
State at Jackson

DRIVER IS HELD TO JURY AFTER 3D VICTIM DIES

Admits Fleeing; Explains He Needed 'Medicine.'

Mrs. Lydie Sames, 45 years old, of Pittsburgh, Pa., died yesterday in the Little Company of Mary hospital of injuries received Tuesday night when the automobile in which she was riding was struck by a hit and run car at 95th street and Kedzie avenue. Her death was the third to result from the collision.

Mrs. Sames' sister, Mrs. Pearl Barr, 47 years old, with her husband, John Barr, 49, of 9816 Walden parkway, were the persons killed. Barr was a live stock speculator at the stockyards. The Barrs' son, Murray, 14 years old, was injured.

Promptly after the accident police traced the fugitive automobile by its license. Yesterday its driver, Philip Ellis, 46 years old, colored, 212 East 48th street, a waiter, was held to the grand jury by a coroner's jury on three charges of manslaughter.

Explains Sudden Departure.

At the inquest Ellis admitted that he fled on foot after the accident, but charged that the other car was speeding. He denied using intoxicants and said that the only reason he left the scene of the crash was that he felt ill and went to get medicine.

The death of Mrs. Sames and four others increased the 1935 death toll for Cook county to 629. At 4 p. m. yesterday 491 persons had been killed in automobile accidents within the Chicago city limits and 11,264 injured. The other victims yesterday:

Paul Rogge, 38 years old, 1344 Eddy street; fatally injured late yesterday in a W. F. McLaughlin Coffee company truck. He was attempting to pass a car at Damen and Fullerton avenues and failed to see a horse drawn junk wagon parked at the curb. The nearer wagon shaft, at an angle to the curb, rammed through Rogge's windshield. He lost control, struck a parked truck, and turned over, fracturing his skull. He died a few minutes later.

Frederick Seemann, 4 years old, 1023 East 63d street. Died at the county hospital of injuries incurred several days ago when he was struck by a truck at 6305 Ellis avenue.

Herbert F. Spelman, 51 years old, 735 Columbian avenue, Oak Park. Killed when his automobile collided with another car and crashed into a tree at Oak Park avenue and Jackson boulevard, Oak Park.

William Kamm, 44 years old, 2713 North 77th avenue, Elmwood Park, died in the Lake View hospital of injuries received Monday night when his car ran head on into another car in Rand road, south of Palatine road.

Near Jonesville, Mich., yesterday Mrs. Harry Kamen, 46 years old, 5487 South Cornell avenue, was killed, and Mrs. Dora Wolfson, 4710 North Monticello avenue, was injured when a skid caused a collision.

THE MASSACRE
Chicago's 1935 Trafic Toll

Over 98 per cent of the city's automobile fatalities are of a nature physically impossible on an elevated highway.

California Records Four Earthquakes in 5 Minutes

Pasadena, Cal., Sept. 4.—(AP)—Four small earthquakes, not strong enough to cause any damage, were recorded today between 9:06 a. m. and 9:11 a. m., Chicago daylight time, at the seismological laboratory of the Carnegie institution of Washington. Dr. C. F. Richter estimated the distance as 110 miles, but said the direction could not be determined.

CARSON PIRIE SCOTT & CO

Everyone's a "Suit Type" This Season because—

THERE ARE SO MANY SEPARATE AND DISTINCT NEW SUIT FASHIONS

Witness These Four From Carson's

$22.75 to $69.75

1. The dressy suit answers the problem of what to wear to almost any daytime event. Tailored in frise with a dyed blue fox collar worn high and full for a youthful look. Black with black, brown with brown. 12 to 20. **$69.75.**

2. The untrimmed suit with a long coat and matching skirt. The full sleeved, pleat back coat is decidedly swagger. Brown, rust, and blue. 12 to 38. **$22.75.**

3. The swagger suit with a full length coat collared with raccoon. The matching skirt in the same smart monotone tweed. Brown, rust, green. 12 to 20. **$55.**

4. The three-piece untrimmed suit—a fall classic. The double-breasted jacket matches its monotone tweed to the slim skirt and casual topcoat. Brown, blue, and green. 12 to 20. **$29.75.**

Suit Section, Fourth Floor.

Sale

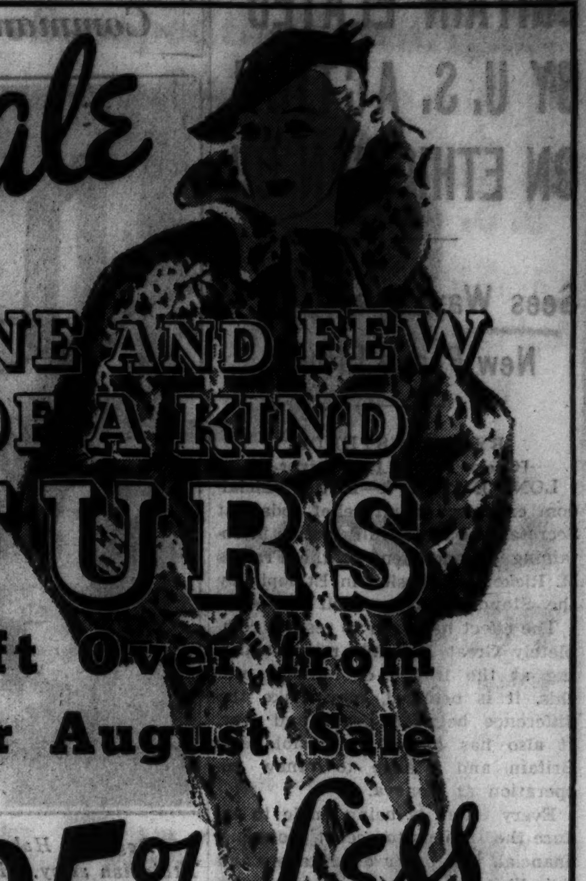

ONE AND FEW OF A KIND FURS

"Left Over from Our August Sale"

25% Less than replacement prices

It is only natural that during the biggest August Sale in our history the most popular styles should sell down to one and few-of-a-kind. We desire to close them out quickly, so regardless of their actual value, we offer them all at

Easy to Buy **$137.50** *Easy to Pay*

2 JAP MINK COATS
Swaggers that impart new beauty. $225 values, $137.50

1 JAP WEASEL SWAGGER
Stunning natural Mink shade. $189 value, $137.50

3 GENUINE SIBERIAN SQUIRREL
Full length silhouettes and Swaggers. $197.50 value, $137.50

5 HUDSON SEAL COATS
Finest A. Hollander Dyed Northern Muskrat. $210 values, $137.50

6 STUNNING FITCH COATS
Jaunty Swaggers or glamorous full length models. $189 value, $137.50

2 GENUINE LEOPARD CAT COATS
1936 Fashion hit. Choice marking. $169 value, $137.50

4 EBONY BLACK CARACULS
Joan Crawford style. Genuine SILVER FOX collars. $199 value, $137.50

2 GENUINE PERSIAN LAMB
Vionnet Swaggers. $229 value, $137.50

1 ALASKA SEAL COAT
U. S. Gov't. stamped. Logwood brown. $200 value, $137.50

The KOMISS Co.
100 NORTH STATE STREET—Corner Washington

CROSSWORD PUZZLE

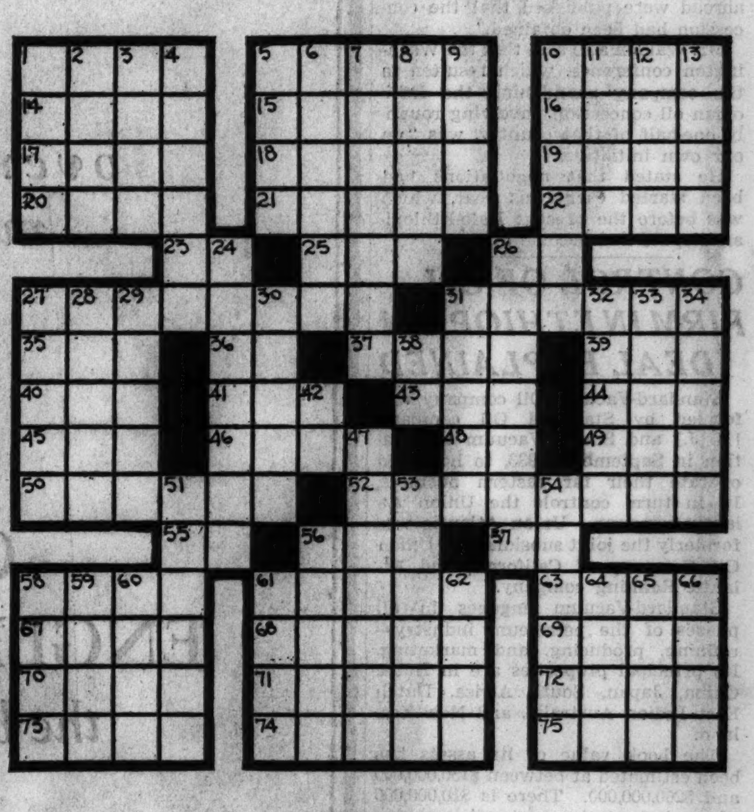

HORIZONTAL

1. Defeats at bridge
5. Enclosed car
10. Beak
14. Above
15. Anoint
16. Notion
17. Contented murmur
18. Tropical bird
19. Delighted
20. Location
21. Gives forth
22. Marries
23. While
25. Poem
26. Jumbled type
27. Ironmongery
31. Stubborn adherents
35. Arabian name
36. Paid notice
37. Quick move
39. Ridged fabric
40. Metal
41. Powder source of chrysarobin
43. Draw
44. God of the sky [Babylonian myth]
45. Being
46. Firm grasp
48. Negative
49. Rocky point
50. Increase intensity of
52. Debate
55. Correlative
56. Monk
57. Thus
58. Concoct
61. Heroic
63. Small drink
67. Burden
68. Stormed
69. Greek letter
70. Other
71. In the midst of
72. Small mark
73. Wild animal
74. Thick
75. Stitches

VERTICAL

1. Undermines
2. Small kit
3. Civil wrong
4. Scatter
5. Identical
6. Captivate
7. Unquestionable
8. Having wings
9. Tidings
10. Person of consequence
11. Out of use
12. Conduct
13. Boys
24. Strut
26. Sad
27. Loathed
28. Arrange in order
29. Free from soap
30. Ornament
31. Fetch
32. Speak
33. Projecting member
34. Jet
38. Preposition
42. Three toed sloth
47. Type of perfection
51. Cosmetic
53. Blackbirds
54. Fashionable
56. Provide a background for
58. Lost blood
59. Part
60. Comfort
61. Small nail
62. Rim
64. Heavy cord
65. Particle
66. Tangles

YESTERDAY'S PUZZLE SOLVED

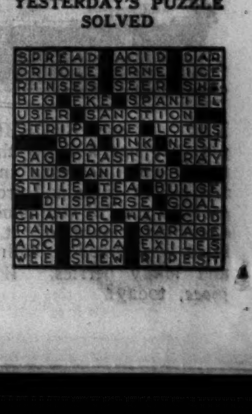

ROOSEVELT'S OLD FIRM PAYS BACK $5,100 TO JOLIET

Insists on Its Good Faith in Taking $10,000 Fee.

President Roosevelt's old New York law firm, formerly Roosevelt & O'Connor, now O'Connor & Farber, paid to the city of Joliet yesterday exactly $5,153.97. That amount constituted restitution of overpayment for highly specialized legal services for which the city had threatened to sue in the federal courts.

City Attorney Herbert A. Graves of Joliet received the check for the money in a letter from John C. Farber, junior member of the firm, who has handled the New York end of the correspondence that has been going on for about a month.

The letters have not mentioned Basil O'Connor, the senior partner, who was named in the recent congressional lobbying investigation as the recipient of large fees from utility interests. Basil's brother, Congressman John J. O'Connor [Dem., N. Y.], was a leader in the lobby inquisition.

Just a Matter of Records.

Mr. Farber denied that the restitution was due to the threat of a lawsuit. He said he acted because of City Attorney Graves' statement that uncontroverted records show the New Yorkers were entitled to receive only $4,846.03 instead of the $10,000 paid them.

The legal services performed for the city, of the special type which entailed inducing Washington officials to release funds tied up in closed national banks, were described elaborately in Mr. Farber's letter to City Attorney Graves.

"Your letter," wrote Mr. Farber, "requests our check for $5,153.97 representing what you state to be the excess over the amount which, according to the records transmitted to you as city attorney, your city council authorized to be paid for services in connection with the claim of the city of Joliet against the Joliet National bank by resolution adopted on Aug. 28, 1933.

Fourteen Months of Work.

"As you know, our services in this matter were engaged by the former city attorney [J. W. Faulkner] for the city of Joliet, who advised us that he was authorized to employ counsel in the matter.

"These services extended over a period of 14 months, involved very intricate problems of law and accounting and, at the outset, a total of $444,313.55 represented by various accounts which the city of Joliet had on deposit with the Joliet National bank at the time of the suspension of business by said bank.

"It was finally established as a matter of law that because of the manner in which the depositary was originally designated the funds of the city were impressed with a trust and the city was entitled to a preferential payment. . . .

Advised Sum Was Approved.

"In the final analysis, however, it was necessary to compromise. . . . When an offer of settlement was made in the sum of $50,000 we recommended its acceptance. . . . Our bill for services, which was 20 per cent of that amount, was submitted to the council and, as we understood it and as we have heretofore advised you, specifically approved for payment.

"At no time has any resolution or record of the city council been sent to us, and we have no knowledge of the 10 per cent limitation other than that contained in your letter. Notwithstanding our entire good faith in the matter, we have no desire to retain any amount which the city of Joliet did not authorize us to receive."

ROOSEVELT SON QUITS DEMOCRAT OFFICE IN TEXAS

Dallas, Tex., Sept. 4.—[Special.]—Elliott Roosevelt, son of the President, today announced his resignation as first vice president of the Young Democrats of Texas, a post from which two attempts had been made to oust him.

A group of the club had sought vainly to take the office from young Roosevelt after he had endorsed constitutional amendments intended to perpetuate his father's National Recovery act.

"But I was not forced out," Mr. Roosevelt's husky young son was quick to emphasize. "Agitation over my office had ceased but I wanted it to be a matter of record when the Texas delegation went to the national convention at Milwaukee."

He recommended that his place be taken by a native Texan, a point made by his foes in the club. They had termed him "this New Yorker trying to run Texas' business."

No explanation was offered as to why the resignation, effective Aug. 6, was not announced by the executive committee and had not been made known earlier.

Attorney Fights Wife's Suit; Denies Beer Boast

In an answer filed yesterday in the Superior court, Attorney James M. Burke, who is being sued by his wife, Ellen, in a separate maintenance action, denied that he ever boasted being the champion beer drinker of the south side, or that he drank 297 glasses of beer in six hours, as asserted by his wife in her suit. The answer, filed by Attorney Benjamin Davis, was also a plea for divorce. It charged Mrs. Burke with infidelity.

AUTHENTIC BIOGRAPHY OF
WILL ROGERS
by P. J. O'Brien, author of "The Lindberghs"
300 pages—30 illustrations. The life story of the great humorist told by a master biographer. Order your copy now.
$1.10 postpaid
ALKRO MAIL ORDER CO.
1544 North La Salle Street, Chicago, Ill.

JOAN BLONDELL WINS DIVORCE

Joan Blondell in Court.
[Associated Press Wirephotos.]

MAN, TRAPPED ON LEDGE AT TOP OF MOUNTAIN, SAVED

CALGARY, Alta., Sept. 4.—(AP)—Caesar Gordonia, 30 year old surveyor who had been marooned on a narrow ledge on a mountain towering over Two Brothers valley in northern British Columbia, was rescued tonight.

Gordonia, caught on the ledge 1,000 feet up the mountainside and 500 feet from the summit at 2:30 p. m. yesterday, was rescued by a party of Indians and prospectors led by Hartley Detweler, mining engineer, and P. M. Moncton, surveyor.

Gordonia had been without food since noon yesterday. His rescue was reported in a wireless message to officials of the Two Brothers Valley Mining company, Limited, in Calgary. The mining camp is nine miles from the mountain.

Gordonia was trapped in a standing position on the ledge. Throughout last night, while snow fell and a cold wind whistled about him, he remained in his cramped and perilous position, unable to sit or lie down.

Efforts to remove him yesterday were balked by darkness.

Gordonia is a member of a far north mining camp survey party, whose base is in a remote section of British Columbia, in the Fort St. James district, more than 300 miles northeast of Prince George, B. C.

Gets Child's Custody

Los Angeles, Cal., Sept. 4.—(AP)—Joan Blondell, blonde, wise-cracking screen comedienne, was granted a divorce today from George Barnes, ace cameraman, who, she said, did nothing but read or sit with a highball in front of him when company came.

"He would go for weeks at a time without talking to me or answering my questions," she said. "A bill would go unpaid because he wouldn't take time to find out what was due."

She added he insisted she drive with him when he had been drinking.

The court awarded her the custody of her year old son, Norman Scott Barnes. She informed the court there was no property settlement as there had been no community property. The couple eloped to Yuma, Ariz., and married in 1932.

FELTMAN & CURME

Sizes to 9
Widths AAA
to C

THE smart shoe for early fall—these genuine Gabardines. Brown and black, with patent trimmings.

FELTMAN & CURME
THREE LOOP STORES
134 N. STATE ST.
39 W. VAN BUREN
125 S. DEARBORN

NORTH	SOUTH	OAK PARK
3229 Lincoln Ave.	4742 S. Ashland Ave.	1119 Lake St.
4710 Sheridan Rd.	7857 S. Halsted St.	EVANSTON
1749 Howard St.	6359 S. Halsted St.	619 Davis St.
1011 Belmont Ave.	922 E. 63rd St.	WAUKEGAN
NORTHWEST	11133 S. Michigan Ave.	116 N. Genesee St.
2748 W. North Ave.	4167 Archer Ave.	CHICAGO HEIGHTS
2730 Milwaukee Ave.	6707 Stony Island Ave.	1604 Otto Blvd.
1362 Milwaukee Ave.	3003 E. 92nd St.	JOLIET
3211 Lawrence Ave.	3211 W. 63rd St.	104 N. Chicago St.
WEST	HAMMOND	MILWAUKEE
3601 W. 26th St.	441 State St.	234 W. Madison St.
5942 W. 22nd St.	GARY	MADISON
3403 W. Roosevelt Rd.	551 Broadway	21 E. Main St.

U.S. GETS ITS MAN AFTER 6 YEARS—ON U. S. PAY ROLL

Relief Worker Admits $16,500 Mail Theft.

For six years the United States government looked diligently for Mr. Edward J. Pinc, anxious to ask him what became of $16,500 which disappeared from the mails at Melrose Park.

Naturally the government, as represented by postal inspectors, was surprised indeed to find Mr. Pinc yesterday in Chicago on a government payroll, where he had blandly been drawing $100 a month in salary for more than a year.

Last night Mr. Pinc was in a cell at the detective bureau. He readily admitted the theft of the $16,500.

One Way to Start a Business.

The story begins on March 6, 1929, when Mr. Pinc was, and had been for a year, an employé of the Chicago & North Western railway at Melrose Park. Among his other daily duties was that of carting mail pouches to the post office. He learned that the $16,500 was to be in a certain pouch, in denominations of $10 and $20, and was consigned to a Melrose Park bank.

Mr. Pinc delivered the pouch minus the envelopes containing the money. He went directly to Gary, he related, where he set himself up as a real estate dealer, untroubled by the fact that a federal grand jury already had indicted him for the theft.

But, what with the market crash, and decline in property values, Mr. Pinc finally lost the $16,500. Two years ago he returned to Chicago and got on the relief rolls under the name of Edward J. Pine.

Mr. Pinc, or Pine, stands about 6 feet 2 inches in height and weighs nearly 300 pounds. His commanding physique and apparent efficiency soon landed him a job in the relief shelter at 758 Harrison street in a capacity which he described as "night superintendent." This, he said, was productive of the $100 a month salary—which came indirectly out of Uncle Sam's pocket through the state relief commission.

All during this time Mr. Pinc's picture was being circulated about the country by postal authorities, and finally some one recognized him. He was arrested in his room at 1961 Adams street, and steps are to be taken to stop his salary.

"Well," he said philosophically last night, "it was a good job while it lasted."

WANTED

Men of exceptional creative ability

ONE of the largest advertising agencies is seeking the services of two copy writers of outstanding creative ability for its New York and Chicago offices. The positions offer opportunities that we believe are unusual.

Write giving complete information regarding background, personal contributions to important campaigns, experience and present connection. Appointment for interview will be arranged by letter. All applications will be held confidential. (Employees of the agency placing this advertisement have been advised.)

ADDRESS T F 290, Tribune

We've Scooped the Town Again!

Round or Octagonal Framed
CRYSTAL MIRRORS

It was a mighty *special* purchase that enabled us to place such a GIVE-AWAY price on these! And you'll be *immensely* pleased with the way the clear crystal of the mirrors is accented by the smart frames in a burnished gold finish.
Size 24½x24½ Ins.

$1.99 EACH

Mail and Phone Orders Promptly Filled. Call Wabash 9800.
DAVIS—EIGHTH FLOOR—NORTH.

THE DAVIS STORE
State, Jackson, Van Buren — *Telephone Wabash 9800*

ADVERTISE IN THE CHICAGO TRIBUNE

It's Fall at The Hub!

We Open the New Season with An Advance Showing of

NEW FALL SUITS

It's a new season at The Hub. The new Fall clothes are in. Worsted-tex, Timely Clothes, Charter House, and Lytton Clothes—four of the country's best makers—have sent us the pick of their production. Each at the top of his field, one for college clothes, one for the conservative type, another for the young executive, and still another for the man hard on clothes. It's an exposition of fine clothes you want to see. By buying a new suit now—you get a longer season's wear—there's good logic to that, don't you think?

$35
WITH 1 AND 2 TROUSERS

THE HUB
HENRY C. LYTTON & SONS
State and Jackson CHICAGO — Orrington and Church EVANSTON — Marion and Lake OAK PARK — Broadway and Fifth GARY

IDLE LAWYERS SEEK A SHARE IN U. S. WORK CASH

And the First Thing They Want Is a Raise.

Unwilling to be left out in the financial cold when four billion dollars is being scattered about by the New Deal, a group of Chicago lawyers last night formed the Lawyers' Security League of Illinois to lay immediate plans for getting their share of the federal work relief cash.

As Roy Chapman, who was elected president, put it:

"We must work for the immediate establishment of projects for indigent lawyers at incomes compatible with our professional dignity and standards."

The organization meeting was held in the halls of the Chicago Bar association, 160 West Randolph street. The other officer elected in addition to Chapman was Hart E. Baker, as executive secretary.

Got to Keep Dignified.

Mr. Baker also pointed out in his speech that, no matter what work the indigent lawyers did, the salaries would have to be large enough to keep dignified on. He first remarked that the maximum salary allowed on jobs under the new federal works progress administration is $94 a month.

"That is not enough for a lawyer," said Baker. "The first thing we must work on is changing that to a higher salary."

The three hundred lawyers present then spent several hours debating over what projects could be worked up, but came to no definite conclusions.

Suggestions were made that the barristers might go in for research and codification of laws; compiling the various executive regulations of the New Deal; or just generally revise statutes.

Petitions Put in Circulation.

Petitions were distributed, which are to be circulated among the members of the bar associations of the state, asking that poor lawyers be given their share of the easy money. The petitions are addressed to President Roosevelt, Gov. Horner, and Mayor Kelly.

In addition the indigent lawyers were requested to pay a 25 cent initiation fee to the Lawyers Security league, as well as $1 a year dues. The money is to be used to send Mr. Baker and a delegation to Washington to see Harry L. Hopkins, head of the WPA, and other officials about the proposed projects.

PELICANS DYING AT SALT LAKE; UNABLE TO FLY

Ogden, Utah, Sept. 4.—(AP)—Pelicans are dying by the hundreds on the surface of Great Salt lake, weighted down by salt crystals which form on their wings and bodies. Southern Pacific railroad company officials told that story today.

The birds alight on the water, and after floating about for a few minutes are unable to rise again because of the salt clinging to their bodies. Eventually the birds die of hunger and thirst.

It was announced that Salt lake this week reached the lowest level in 85 years. As the water drops, the salt content automatically increases.

Valparaiso U. Names New Public Relations Director

Valparaiso, Ind., Sept. 4.—[Special.]—John C. Bauer, head of the public relations department of Valparaiso university for the last ten years, has resigned and the Rev. Karl Henrichs has been named his successor.

Sues for Divorce

MRS. MARGARET REBEIL.
[TRIBUNE Photo.]

Mrs. Margaret Fischer Rebeil, 26 years old, 40 East East Huron street, a singer formerly appearing with the Cincinnati Opera company, started suit in Superior court yesterday for a divorce from Paul W. Rebeil of Hollywood, Cal. In the bill, filed by Attorney Philip R. Davis, she said that Rebeil, described as a French marquis, deserted her on May 17, 1934, and had failed to support her and their son Andre, 3 years old. She described her husband as "honorary commercial agent for the Mexican government," a position which paid no salary. She said he refused to do office or manual work because "it is inconsistent with his social status."

FACES FAMILIAR IN JACKSON BLVD. ARE GONE TODAY

When the police of the Chicago park district today take over jurisdiction of Jackson boulevard from Wabash avenue to the river, it will mean the disappearance from that thoroughfare of ten city trafic policemen, some of whom have been at the same posts since the horse and buggy days. The transfer of jurisdiction was authorized by ordinance to permit the park board to operate a one-way east bound thoroughfare in Jackson boulevard. Monroe street, under the plan, is to be the one-way for west bound trafic.

For twenty-two years brokers, grain merchants, and financial district workers have seen Policeman Michael C. Carey directing trafic at Jackson boulevard and La Salle street. He won't be there today. Down a block, at Clark street, Policeman Herman Gottschalk has been whistle-blowing for twenty-five years. Today the whole district will miss a friend of many years standing.

Among other "old timers" of Jackson boulevard who will be replaced are Policeman Charles Peterson, 19 years at La Salle street; Policeman Sam Kearney and Michael Nagle, 15 years at Dearborn street, and at State street Policeman Frank Goodrow, 18 years, and Policeman John Walsh, 10 years.

Repairman Killed and His Helper Hurt by Big Crane

One man was killed and another was seriously injured yesterday when they were crushed against a beam by a crane which they were repairing in the plant of the National Malleable Steel Casting company, 1400 South 52d avenue, Cicero. The dead man was Steve Zakowski, 49 years old, 2713 South Whipple street. His helper, Chester Zarembo, 24 years old, 5058 30th place, Cicero, was injured.

DIES IN ELEVATED STATION.

Robert Hoodwin, 42 years old, 5009 Sheridan road, a salesman, died yesterday, apparently of a heart attack, at the Adams-Wabash station of the elevated lines.

U. S. CONSTRUCTS A 30 ACRE PARK IN TOWN OF 858

Recreational Center to Cost $20,000.

Denver, Colo., Sept. 4.—[Special.]—Surrounded by an eight foot adobe wall, a $20,000 recreational park is being constructed by the federal government at Antonito, a little town of 858 inhabitants situated in a sparsely settled agricultural and grazing region of southern Colorado.

The adobe wall, which is two feet thick, costs $4,000 and runs for more than a mile around the park, is the only part of the project completed.

When the project was approved and construction started last November, it was estimated that 150 men would be given work and that the park would be completed in six to eight months. Only fifty men have ever worked on the project at one time, and after more than nine months the work is only half completed. Instead of 150 men getting jobs for six months, one-third that number have jobs which probably will last a year and half.

Laborers are paid 35 cents an hour and work enough hours each week to earn their "necessity budgets," which are worked out by relief officials. From four to six supervisors are full time employés at $28.28 per week.

One of these supervisors, who has been on the pay roll of the project since its inception, is Dr. C. H. Meyers, a dentist, of Antonito. Dr. Meyers was Democratic representative to the state legislature in 1931 and 1932. His dental practice, observers say, is apparently fully intact.

The recreation park will cover thirty acres, nearly as much as the town itself. There will be a small golf course, baseball grounds, tennis courts, a grandstand and a community hall, the latter to cost $16,000, with $2,500 of that amount to be donated by the local American Legion post.

CABIN WITH 4 INSIDE WASHED ON OUT TO SEA

Miami, Fla., Sept. 4.—(AP)—Washed out to sea in their cabin, A. Petross, 37, Detroit veteran, and three companions kicked out the windows and battled the storm tossed waves.

"Fortunately," he explained today from a hospital bed, "a shift in the wind brought us toward shore, and we spent the night clinging to a coral reef.

"Toward morning we took refuge behind a water tank car, heavy enough to withstand the wind. Many others washed out to sea failed to make their way back."

Sales Tax Tokens Puzzle and Vex Chicago Shoppers

Confusion existed in the minds of many shoppers yesterday as the collection of the Illinois 3 per cent sales tax progressed under both a token and a bracket system. The necessity of carrying the new 1½ mill retailer's occupational tax tokens, accepted in one shop and frowned on in another, and the policy of taxing small purchases with tokens, fretted many buyers, according to retail dealers.

Knowlton L. Ames Jr., state director of finance, said the state issued the tokens "for the protection and convenience of the public." Since they also provide a means of taxing purchases under 15 cents, the public so far is expressing little gratitude. Retailers using tokens believe that eventual savings shown under the method will change this attitude.

Vexed by Losing a Mill.

Buyers complain that some retailers sell the tokens, or return them in change, at the rate of six for a cent, thus profiting one mill in the transaction. For example, if a buyer makes a fifteen cent purchase, and has no tokens, he pays sixteen cents and receives three tokens in change, three being required for the tax. This objection can be eliminated, Mr. Ames points out, if the buyer in advance purchases at least three cents' worth of tokens at a time. The price of 20 tokens comes out even—three cents.

To the objection that the token provides a tax on small purchases, the state replies that the token makes possible an exact tax, and that the amount paid on small purchases is regained in savings on purchases requiring fractional change not possible without tokens.

Loop Stores' View Explained.

Walter L. Gregory, president of the State street council, said that State street department stores will not use tokens.

"Most purchases in these stores are large enough to be taxed exactly under the bracket system," he said. "The stores in the end save the cost of absorbing the small purchase tax because bookkeeping is simpler under the bracket system."

Retailers generally complained that the state is charging them a tax on the sales tax. "If a store's sale is $1," they explained, "we charge the customer $1.03 to collect the tax. But we must pay the state a tax on the total $1.03, or an additional tax on the 3 cent tax."

R. M. Stower, director of the Chicago office of the state department of finance, denied that a tax is assessed on a tax.

"The stores assume that they are collecting a tax on the buyer for the state, but actually the tax is on the sales and the seller passes it on to the consumer," he declared. "In passing on the tax he raises his price 3 per cent and he should of course be taxed on the full price."

Distribute 19,000,000 Slugs.

Last night 19,000,000 tokens had been distributed through the Chicago offices of the department of finance, Mr. Stower said. The token schedule in use is as follows: 5 cent purchase, one token; 6 to 10 cents, two tokens; 11 to 15 cents, three tokens; 16 to 20 cents, four tokens, and so on.

Director Ames yesterday reported to Gov. Horner that the state collected $4,764,612 from the sales tax in August, the first month the 3 per cent rate was in effect. The money will be distributed as follows: State school distributive fund, $1,083,334; waterway bonds, $100,000; soldiers' compensation bonds, $352,000; blind relief, $95,984; University of Illinois, $159,972; unemployment relief, $2,500,000, and the rest to the general fund.

GETS BOOKS LOST ON PEARY POLAR SEARCH IN MAIL

PRINCE ALBERT, Sask., Sept. 4.—(AP)—Two books which Ald. G. H. Carr of this city believed he had lost in Greenland 41 years ago when a member of Admiral Peary's 1893-'94 north pole expedition turned up today—in the mail.

Carr was notified a parcel of books awaited him at the customs office. On opening the parcel he discovered his two volumes of Stanley's "In Darkest Africa," which he had read during the long arctic night while the polar party waited to begin the futile dash for the north pole.

They had been discovered among Peary's effects and forwarded by the admiral's daughter, Mrs. Edwin Stafford, of Washington, D. C.

BOY BURNS TO DEATH IN BARN.

Kalamazoo, Mich., Sept. 4.—[Special.]—Trapped in a burning barn on his father's farm near Bangor, Henry Kozel, 9, son of Steven Kozel, burned to death late yesterday.

Mrs. Harriet N. Dupeyre Granted Divorce in Reno

Reno, Nev., Sept. 4.—[Special.]—Mrs. Harriet Nichols Dupeyre, daughter of Mrs. Edgar Stanton of Winnetka, Ill., was granted a divorce today from Robert Charles Dupeyre, former Chicagoan, now living in Paris, France. Judge Thomas F. Moran granted the decree on the ground of cruelty after a private hearing. Mrs. Dupeyre was given custody of the two children.

PHONE 8 A. M. TO 9 P. M. DAILY
FREE PICKUP & DELIVERY
ANYWHERE WITHIN 35 MILES
On 6 or More Garments
ALL PHONES
STAte 3675
Write or Phone for Pickup
Evanston Phone—Greenleaf 0230
DRESSES and COATS
MEN'S
SUITS — TOPCOATS
CLEANED and PRESSED
33c each Cash and Carry Plus Ins.
6 for $1.98 or 12 for $3.96
Fur Coats Cleaned....$1.50 plus ins.
Drapes Cleaned up to 50" width, 59c pr.
Any Garment Dyed............$2.79
KENT CLEANERS
39 S. State St., Cor. Monroe, Rm. 1208
STAte 3675
SAME PRICES IN EVANSTON

NOW I EAT
CHERRY PIE
Upset Stomach Goes in Jiffy with Bellans
BELL-ANS
FOR INDIGESTION
6 Bell-ans Hot water Sure Relief

HASSEL'S
New Fall Styles for Men
Genuine Calfskin Shoes
Guaranteed 100% Solid Leather
$2.95 $3.95

Satisfaction Guaranteed
100 Smart and Conservative Styles at $2.95 and $3.95
All Sizes to fit every foot perfectly
The thing that makes Hassel's shoes worthy of your consideration isn't merely the $2.95 and $3.95 price. As a matter of fact, most shoes selling at these prices today are very poor quality. You'll find Hassel's shoes the exception. They're made from genuine calfskin with real oak tanned soles and guaranteed to be 100% all solid leather. The price of hides and leather are rapidly advancing. Buy Hassel's shoes now and save with safety. We guarantee satisfaction!
Supreme Custom Shoes $4.95 and $8.50
Dearborn & Van Buren, N. W. Cor.

A STARR BEST
ESTABLISHED 1902

SIZES 33 to 40
For Young Men Going Away To School
A new version of the popular loose back jacket suit . . . They are comfortable, good looking and well tailored . . . A wide selection of the newer fabrics.
$25 to $40
ALL WITH TWO PAIRS of TROUSERS
With assurance you can make A. STARR BEST your headquarters for CAMPUS CLOTHES. We are ready for you with the proper styles, plus the quality sold by us for a generation.
A STARR BEST
FINE CLOTHES for MEN
11 to 15 NORTH WABASH AVENUE
Just North of Madison Street

"The suits I buy must have them"
"If anybody had told me a year ago that I would refuse to buy a suit unless it had trousers closed with the Talon fastener, I'd have just grinned. But that's exactly where I stand today."
Sponsored by custom tailors . . . adopted by great clothing manufacturers . . . . featured by first rank clothiers, everywhere . . . worn by 5,000,000 men who have found a comfort and satisfaction, a practical convenience and security they never knew before . . . this little, precision-made device is changing a nation's habits . . . Wear a pair and find out why . . . Ask your clothier about . . .
TROUSERS TAILORED WITH TALON

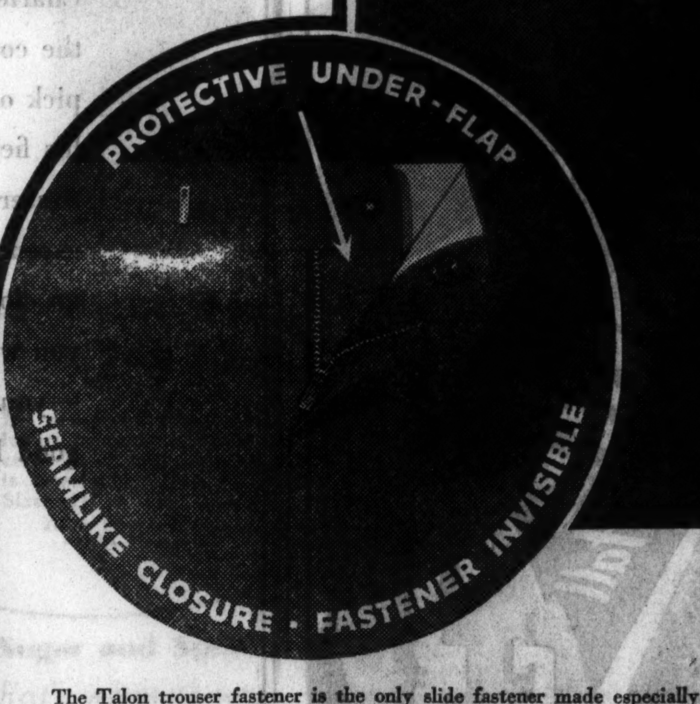

The Talon trouser fastener is the only slide fastener made especially for trouser use. Very small . . . exceedingly flexible . . . creates a thin, smooth, continuous, seamlike closing . . . neat and trim in any position . . . locked so the slider can't slip down. Makes disarray impossible . . . refines line and finish of trouser tailoring. Scientifically applied . . . can't catch in underclothing. Precision-made . . . rustless . . . unharmed by cleaning and pressing. Gives perfect service, beyond the life of a suit. Your clothier will show you . . .
TROUSERS TAILORED WITH *TALON*
Today WELL-TAILORED TROUSERS are closed with the
TALON SLIDE FASTENER
REG. U. S. PAT. OFF.

FEDERAL ARMY OF CLERKS FILLS MORE BUILDINGS

Hotels, Homes Rented for New Deal's Offices.

[Chicago Tribune Press Service.]

Washington, D. C., Sept. 4.—[Special.]—With 104,500 civil employés in the District of Columbia alone, representing a 58 per cent increase since the advent of the Roosevelt administration, the New Deal is renting space in 78 privately owned office buildings and taking over private residences, hotels, and apartment houses.

Latest acquisitions of the government for the housing of its constantly expanding burocracy are the 110 room Arlington hotel, leased for immediate occupancy, and the Potomac Park apartments, with 108 units, purchased outright by the treasury at an undisclosed figure. Some weeks ago Prof. Rexford Guy Tugwell's rural resettlement administration moved into the $3,000,000 McLean mansion on Massachusetts avenue, but the activities of this agency already have seeped into 14 office buildings and they will fill the Arlington hotel.

Overflows Hoover Projects.

Although the $100,000,000 capital building program launched by the Hoover administration virtually is completed, the national parks service disclosed today that the government rents more than 2,000,000 square feet of floor space at a total cost of approximately $2,500,000 annually.

The latest available statistics of the civil service commission show a total of 104,500 employés in the district, compared with 65,000 when President Roosevelt took office. That change represents an increase of 39,500 in Washington alone. The total for the executive branch of the government throughout the country, not including the military and naval forces, is 729,767, as compared with 566,986 in November, 1933.

Highest Since War Days.

The figures for both the district and the nation are by far the highest since the war days. The total for the district is rapidly approaching the Armistice day peak of 117,000. As a matter of fact, this figure may be excelled when all the new boards and commissions, created by President Roosevelt's "must" legislation, begin to function at capacity. The social security board, it is estimated, will require 5,000 employés in Washington alone.

The Guffey coal act creates a national bituminous coal labor board and 23 district boards. Each of those boards must have a large staf of employés. The Wagner labor relations act created a new national labor relations board to replace the old agency of that name. The new board is expected to expand on a permanent basis.

The federal alcohol control act creates an alcohol administration in the treasury department to take over the activities of the defunct FACA branch of the NRA, as well as some 3,000 employés of that organization.

More Postal Employés.

To put the 40 hour week for postal employés into effect it is estimated that 2,500 railway mail clerks and 7,000 clerks and carriers will be required throughout the country.

Other activities to be undertaken as a result of new legislation will require additional employés as follows:

Soil conservation service—3,000.

Railroad retirement board—1,100.

Motor carrier act administration —600.

Central statistical board—100.

The NRA itself, theoretically killed by the Supreme court last May 27, still has 2,533 employés in the district and a total of 3,366. Senator Arthur H. Vandenberg [Rep., Mich.] recently disclosed that the administrative expenses of that organization, engaged in writing obituaries of code authorities, were $1,017,000 in July, two months after the "death" of NRA, as compared with $887,046 in July, 1934.

To Get Other Jobs.

President Roosevelt today transferred NRA and half a dozen other alphabetical agencies to the jurisdiction of the budget bureau and intimated to newspaper men in Hyde Park that their personnel would be curtailed. This does not mean, however, that the NRA force is to be severed from the pay roll, for a large number are to be transferred to the bituminous coal administration.

Another large number [at least 1,500] are to be retained indefinitly in view of the permanent NRA legislation that President Roosevelt asked Senator Harrison and Representative Doughton to consider during the recess of congress.

ILLINOIS SHORT 6,919 RECRUITS FOR CCC ROLLS

Army officials of the 6th corps area in Chicago announced yesterday that Illinois was short 6,919 recruits for its quota of 30,540 civilian conservation corps' youths in the junior classification of ages from 18 to 28 years. The enrollment period ended Aug. 31.

The Illinois quota of 3,500 war veterans for the CCC camps also is short 459 men.

The expansion of the CCC in Illinois is being financed here, as in other states, through the 4 billion dollars appropriated by congress for President Roosevelt to shift persons from relief rolls to made work. A new regulation providing that recruits must come from the relief rolls is the reason for the shortage, army officials declared.

A new enrollment period will start Oct. 1, and it was said that Washington regulations may be modified.

PLAGUED BY HEADACHES?
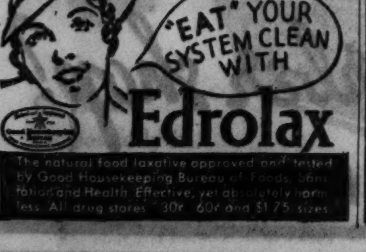

Edrolax
The natural food laxative approved and tested by Good Housekeeping Bureau of Foods, Sanitation and Health. Effective, yet absolutely harmless. All drug stores 30¢ 60¢ and $1.75 sizes.

For Flower Show

Miss Chestine Anderson holding sample of huge dahlias which will decorate the International amphitheater at the stockyards on Saturday when the fall flower festival opens. The event is being sponsored for amateur growers by the Men's Garden club of Chicago and the Central States Dahlia society.

PLAN TO STUDY LAND USE AWAITS DECISION BY WPA

Details of a proposed land use survey of the entire city and Cook county were discussed yesterday by Hugh E. Young, engineer for the Chicago plan commission, under whose direction the city and county have applied for $1,124,000 in Works Progress administration funds to finance the project.

One object of the proposed survey is to work out a block by block picture of the use of the land in the metropolitan Chicago area to assist the plan commission in its efforts to assume a well regulated development of the city.

It is proposed to employ about 1,500 men and women for eight or nine months. The project is now being studied by state officials of WPA.

ASK 62 MILLION FOR DOWNSTATE WPA PROJECTS

Farm-to-Market Roads for 101 Counties Sought.

A proposal to build approximately 50 miles of improved "farm-to-market" roads for each of the 101 downstate counties was included yesterday in 66 projects approved by officials of the federal Works Progress administration in Illinois and sent to Washington for confirmation. The 66 projects, all for downstate, would require $62,683,720 in WPA funds, according to Robert J. Dunham, state WPA administrator.

Of this amount the government would be asked to furnish $18,860,000 for the "farm-to-market" roads while local sponsors would be required to contribute $7,350,000.

It was said that the surfacing for the "farm-to-market" roads would consist mainly of gravel, limestone or crushed rock.

Goal Is 80,000 Jobs.

The 66 projects cleared through the local WPA office during a feverish day of activity would take 80,000 men and women off the relief rolls and put them on the "made work" financed by the 4 billion dollars appropriated by congress for President Roosevelt in shifting 3,500,000 from the dole to WPA jobs.

An avalanche of proposals hit the WPA offices during the day as officials of Chicago and downstate governmental bodies worked to get their projects in under the Washington deadline Sept. 12.

It was estimated that more than 1,000 projects—no count was made—had reached the Illinois WPA headquarters at 1319 South Michigan avenue.

Among the requests filed was one from Mayor Bartlett of Evanston asking the Chicago WPA office to approve a grant for resurfacing 33 miles of streets in the suburb, a $1,000,000 improvement. Evanston's share of the cost would exceed $92,000.

The city of Chicago and its park district and public schools are pushing projects that will require approximately 150 million dollars from the federal government. James B. McCahey, president of the school board, said yesterday that all projects had been sent to the local office of WPA.

Up to last night the Illinois WPA office had sent to Washington a total of 662 projects requiring federal funds of $131,303,826, and calling for employment of an estimated 160,000 men and women.

Roosevelt Approves a Project.

Dispatches from Hyde Park, N. Y., where President Roosevelt is spending a vacation, said the President had announced during the day that approximately one million dollars would be allocated for the continuance of the Chicago sanitary district sewage disposal program.

The sanitary district has sent an application for $16,692,000 to the Public Works administration [PWA], which has 900 millions allocated to it from the four billion dollar works fund. Officials of the district said the one million dollar grant probably would be used to build control works at the mouth of the Chicago river to prevent the stream from flowing into the lake in time of storms.

In Washington Presidential approval was announced for other WPA projects for Illinois calling for $382,506 in federal funds. One was for the preparation of natural history specimens and for printing scientific reports under sponsorship of the Field museum. Other grants were $78,389 for manual training classes in Evanston and $9,912 to La Grange for a survey of municipally owned utilities.

M'CUTCHEON TRIO HOME FROM DASH OF 20,000 MILES

John T. McCutcheon, CHICAGO TRIBUNE cartoonist, Mrs. McCutcheon, and their 17 year old son, John Jr., the "we" whose 13,700 mile air voyage between four continents was chronicled for TRIBUNE readers, returned to Chicago yesterday.

They left here on July 18. One week later they were in Lima, Peru; the next week they were in Santiago, Chile; the next week in Buenos Aires; the next in Rio de Janeiro, and the next in Friedrichshafen, Germany. From Miami, Fla., to Rio de Janeiro the McCutcheons traveled in airplanes and thence to Germany in the Graf Zeppelin.

7,700 Miles Covered by Plane.

They returned to America on the liner Normandie and came back to Chicago from New York by train. The entire trip was 20,000 miles in length. Of the air travel, 7,700 miles were covered by plane and 6,000 in the Graf.

"The quietest and perhaps the most restful travel we had was on the Zeppelin," said Mr. McCutcheon. "However, the walking and exercise room was quite restricted. We got so we liked the planes very much. We had a fairly good sense of security in all of them."

The greatest sensation of speed on the trip was in the long single coach "Flying Hamburger," a 100 mile an hour train between Berlin and Hamburg in Germany, Mr. McCutcheon said.

Go Through Four Seasons.

Traveling light, each member of the family was restricted to 55 pounds of luggage with which they went through the four seasons encountered in the criss-crossing of climates.

"And we had to discard a few shirts in Rio because our baggage was limited still a little more on the Graf Zeppelin," the cartoonist said.

Before he left Chicago Mr. McCutcheon said he had planned his trip, with its multitudinous schedule connections, so that he could be back to preside as toastmaster tonight at the 42d annual convention banquet of the Sigma Chi fraternity at the Edgewater Beach hotel. He will.

CARL H. BAUER BECOMES PWA CHIEF IN STATE

Carl H. Bauer took office yesterday as state director of the Public Works administration in Illinois, following word from Washington that President Roosevelt had signed his appointment. Bauer was named several weeks ago by Secretary of the Interior Harold L. Ickes, head of PWA.

Bauer, who has been a PWA engineer inspector in Illinois, will direct a program involving the expenditure of $86,961,603 in government loans and grants. PWA projects totaling $70,818,710 are now under construction in Illinois. The largest program is that of the Chicago Sanitary district to which the PWA made outright grants and loans totaling $58,813,040.

Bauer formerly was a junior partner in the firm of Foltz & Co., and supervised construction of the Clearing industrial district in Chicago.

MANDEL BROTHERS
a store of youth a store of fashion a store of moderate price©

3-DAY SALE of Quality Eyewear

At ½ Our Regular Price

New Streamline Folding Oxfords
Our Reg. $8.00 Value $4.00
Lighter weight, white gold filled and sterling, exquisitely engraved. Special LOCK CATCH FASTENER.

Nemo Rimless Mountings
Our Reg. $10 Value $4.95
With solid gold, engraved center and white gold filled temples.

Perry Engraved Hibo Frames
Our Reg. $7.50 Value $3.75
Engraved, white gold filled with elevated temples, pearloid noserests.

Custom Simulated Shell Frame
Our Reg. $7.50 Value $3.75
With wire inner-core, English hinge temples. Richly polished.

Lenses not included in above prices

Registered optometrists in attendance. No Fee or Obligation for Sight Test. Have YOUR Eyesight Checked Regularly. Preserve Your Vision.

DIRECTED BY DR. S. S. HOLLENDER

Optical Section—First Floor—Wabash.

MANDEL BROTHERS
a store of youth a store of fashion a store of moderate price©

Van Raalte Picnits

The short glove is long in fashion pointers for autumn—the long glove is not short in chic! Both belong in a well-balanced wardrobe—both are effective in Picnit. Black, brown, burgundy, green, and beige.

$1 Pair

Many other smart styles at $1.50

Mandel's Gloves—First Floor—State.

MANDEL BROTHERS
a store of youth a store of fashion a store of moderate price©

Pick of the Fashion Crop!

Dignity in Velour
$10
Imported Austrian velour makes a lovely hat for the youthful matron. Sizes 22½ to 24. Others $2.95 to $7.50.
Millinery Salon—Fifth Floor—State.

Pillbox Takes a Coy Veil
$5
One of the cleverest, young hats in our new fall collection. In felt with dashes of jeweled metal. Black, colors.
Moderate Price Section—Fifth Floor—State.

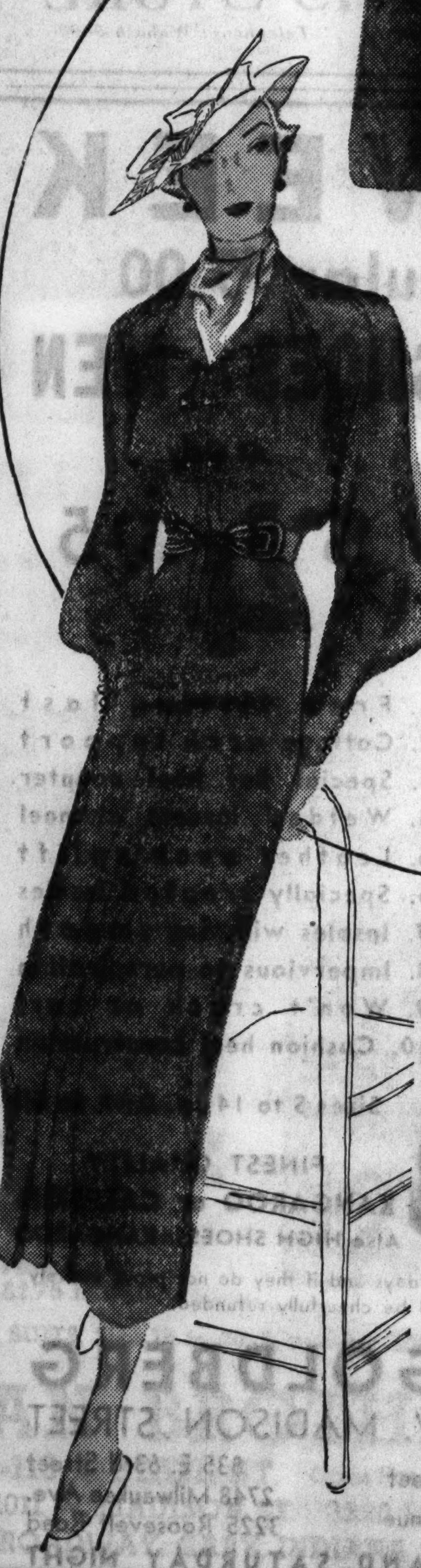

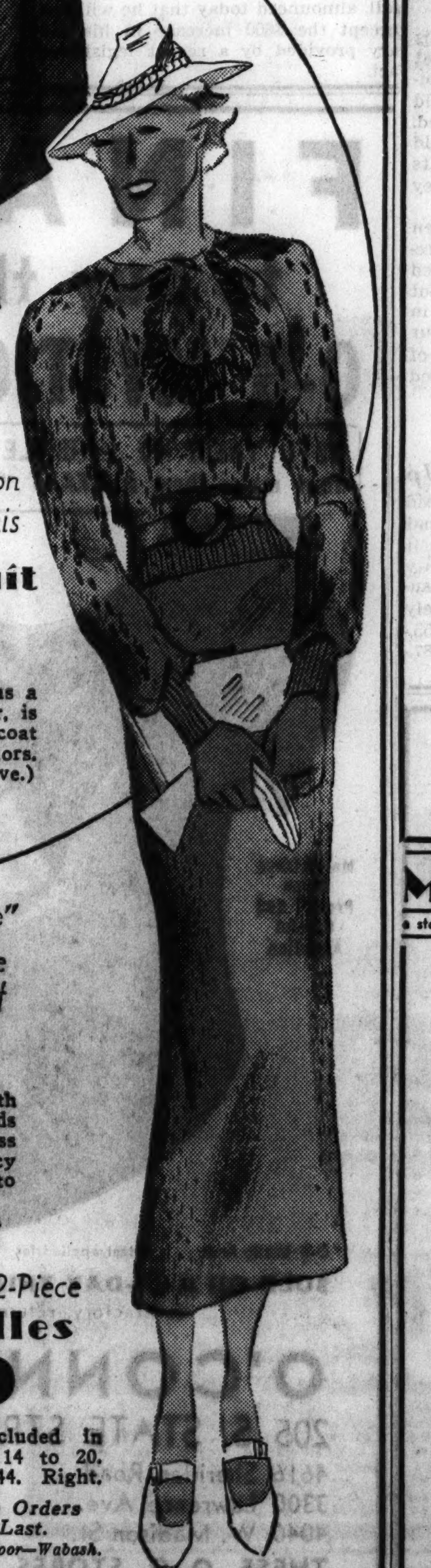

Our College Fashion Bureau Picked This
3-Piece Suit
$29.75
It's monotone tweed, has a luxurious raccoon collar, is crepe lined, and its topcoat is interlined. New colors. Sizes 11 to 17. (Above.)
Junior Chicagoan Shop—Fourth Floor—State.

"Sugar and Spice" that's what these dresses are made of
$17.75
This new Stehli fabric with the sifted sugar look adds extra smartness to this dress with velveteen ascot. Spicy colors; women's sizes 36 to 44. Left.
Pin Money Dress Shop—Fourth Floor—Wabash.

Just 400! 2-Piece Chenilles
$10
Five models included in glowing colors. 14 to 20. One model, 38 to 44. Right.
Mail and Phone Orders While They Last.
Sports Shop—Third Floor—Wabash.

MANDEL BROTHERS
a store of youth a store of fashion a store of moderate price©

Custom-Made Undies
That Fit Without a Ripple!

- "Because you love nice things," you'll want a supply of these novelty knit undies.
- French or snug-leg panties, and bloomers; lastex tops.
- Petal pink—sizes 5 and 7.
- Vests to match, sizes 34 to 42.

75c Panties or Vests, each

Larger Size—8, 9—Panties, Bloomers, ea., $1

Mandel's Knit Lingerie—Third Floor—State.

MANDEL BROTHERS
a store of youth a store of fashion a store of moderate price©

With Every CHARLES of the RITZ Purchase
Receive a $1 Box of Charles of the Ritz Powder

The famous Charles of the Ritz powder is individually blended to flatter your skin-tones. With every purchase of Ritz beauty creams or lotions for a limited time, you may receive a complimentary box.

We Suggest for Dry Skins:

Charles of the Ritz Massage Cream.....$1.40
Charles of the Ritz Velvet Texture Cream 2.00
Charles the Ritz Skin Tonic............ 1.65

Mandel's Toiletries—First Floor—State.

MANDEL BROTHERS
a store of youth a store of fashion a store of moderate price©

Your HAIR Needs Extra Attention, Now Summer Is Gone

• gabrieleen glo-tone

A Revivifying Oil Permanent

Just what your hair needs at the end of summer. It will help to counteract the drying of the sun, and it creates feminine masses of springy, curly ends.

For appointment call State 1500—Local 660
Mandel's Beauty Shop—Fifth Floor—Wabash.

MANDEL BROTHERS
a store of youth a store of fashion a store of moderate price©

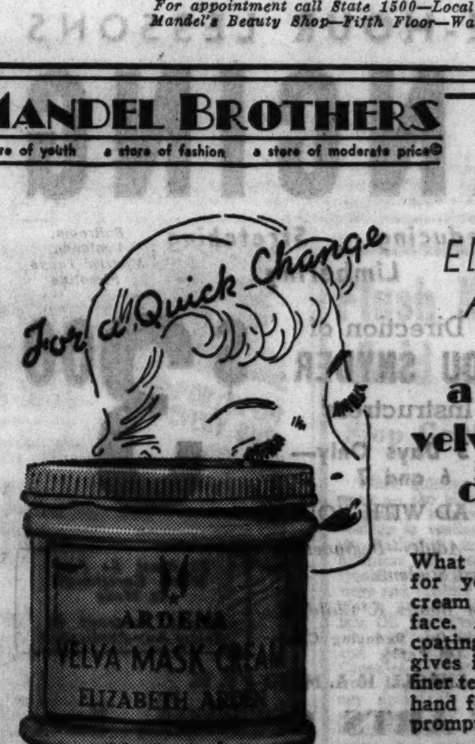

Elizabeth Arden's
ardena velva mask cream

What fresh clothes do for your spirit, this cream will do for your face. A fifteen-minute coating tones it up—gives it color, life and finer texture. Keep it on hand for important impromptu occasions. $5.

Toiletries—First Floor—State.

PATRIOTIC RALLY PUSHED DESPITE PARK BOARD BAN

Constitution Day Plans for Stadium Go Ahead.

Julius H. Miner, general director for the Chicago Constitution day committee, announced yesterday that the park board's denial on Tuesday of the use of Soldiers' field for the celebration on Sept. 17 had merely strengthened the determination of the sponsors to make the occasion "worthy of Chicago."

The park commissioners explained their refusal of a permit for the patriotic rally by referring to a previously expressed policy "that the facilities of the Chicago park district should not under any consideration be used for the dissemination of propaganda on political and economic subjects of a controversial nature."

Plan Great Event in Stadium.

"We have assurances," Mr. Miner said last night, "that we shall be able to obtain the Chicago Stadium for Sept. 17 and that means we shall be able to go ahead with our original program practically in its entirety. Little change will be required in the plans for the parade, the pageant features, the musical program, or the speeches. In some ways indoor facilities have their advantages over an outdoor setting.

"Therefore our chief regret is for the thousands—probably more than 100,000—who would have gone to Soldiers' field but will be unable to gain admittance to the Stadium. The adverse decision of the park commissioners was a blow to them even more than it was to the committee."

Director Miner expressed approval that attention had been called to words used by Charles G. Dawes, then Vice President, in the dedication of Soldiers' field in 1926.

Paradox on Patriotism.

In his address Vice President Dawes said:

"We meet to dedicate this great stadium to the memory of the soldiers of our wars who made the supreme sacrifice for their country.

"These young men—now dead—speak to us at last but one message on this occasion—to preserve unsullied what they gave us . . . to form within our souls the firm determination to maintain our constitution and our constitutional institutions, that the blessings enjoyed by us may be transmitted to our children and our children's children."

"Apparently," said Director Miner, "recognition of the constitution as controversial activity is a matter of recent development."

Invitations to participate in the observance of Constitution day have been sent to the Chicago consular corps and to nationalistic groups and societies.

WILL BE BRIDE

SYLVIA SIDNEY.
[Acme Photo.]

Los Angeles, Cal., Sept. 4.—[Special.]—Sylvia Sidney is expected soon to become the bride of Bennett Cerf, wealthy New York book publisher, despite her refusal to affirm or deny the marriage rumors. A romance is known to have been budding since the couple met at a Connecticut house party New Year's eve.

WARNS RADICAL TREND IMPERILS CHURCH FREEDOM

Hadley Assails Wide Executive Powers.

Freedom of religion will be destroyed within the lifetime of this generation if the radical changes desired by the Roosevelt administration are made in the constitution, Charles W. Hadley of Wheaton, former chairman of the Illinois commerce commission, declared last night in an address to the Constitution club of Wayne, in Du Page county.

"Let us take a look at the evidence which proves that too much power in the hands of the chief executive means religious trouble," Mr. Hadley told the newly organized club.

"Consider what has happened in Russia, where God is now outlawed in less than a generation after the radicals seized power. In Germany pastors of all faiths are in concentration camps at hard labor.

Cites Church Trend in Mexico.

"In Spain the first work of the Reds was to destroy the churches and schools, and in Mexico the dictatorial government is following the footsteps of the Russian Reds. Even in Italy, where probably the cleverest of all dictators rules, there has been constant friction between church and state."

In order to keep himself in power the dictator, sooner or later, has to regiment the thought of the people, Hadley added. The next step after the introduction of a government planned economy in this country, he said, would be a government planned education and then a government planned religion.

Warns Against Burocrats.

"With several hundred sects in this country, most of whom believe that waste breeds want, government planning would run smack into age old conscientious beliefs," he continued. "Think of the shambles that would ensue when the government burocrats began telling the people what they must believe!

"Blood always begins to flow when the government takes hold of religion. Millions of people have died for their religious beliefs throughout the ages. Millions will die here in the land of the free if we forget our heritage and listen to the advice of those who would upset our balanced government."

THREE CONFESS HOLDUP KILLING OF POLICEMAN

CRIMINAL COURT.

Frank Reid, robbery, sentenced to 1 to 20 years in the penitentiary; **J. Edward McNeary**, bigamy, sentenced to 1 to 5 years in the penitentiary and fined $1,000 by Judge Joseph B. David.

Charles Williams and **Alfred Smith**, robbery, sentenced to 1 to 20 years each in the penitentiary by Chief Justice Denis J. Normoyle.

Walter Mikos, larceny, sentenced to 1 to 20 years in the penitentiary; **Earl Mandel**, robbery, 1 to 20 years in the penitentiary by Judge Donald S. McKinlay.

Three young robbers, held at the Albany Park police station, have admitted killing Policeman Alfred Stokke of the Town Hall station last Jan. 24 in a holdup, it was said last night by Capt. Joseph Goldberg.

The three, who, according to police, have confessed more than 75 robberies, are Anthony Adam, 24 years old, 3758 Fullerton avenue; Eugene Wroblewski, 21, of 2357 North Leavitt street, and Alex Goralski, 23, of 1816 Humboldt boulevard.

Policeman Stokke was stationed at the Meisel Tire company, 4465 Broadway, on information that a robbery would be attempted there. When Stokke came out with drawn pistol the gunmen began shooting and Stokke fell, fatally wounded.

Carl Adams, 1001 Sunnyside avenue, owner of the tire company, and Leroy Mercier, 3611 Sheffield avenue, a customer, who was robbed at the time of the fatal shooting, identified the three as Stokke's slayers.

Lake County's 1934 Tax Bills 73 Per Cent Paid Up

Lake county taxpayers have paid $3,332,204 in real estate and personal property taxes on their 1934 bills, it was announced yesterday by County Treasurer Allen J. Nelson at Waukegan. This amount is approximately 73 per cent of the total bill of $4,655,914, on a property valuation of $87,291,895.

1934 TAX RATES COMPLETED FOR ENTIRE COUNTY

Higher Levies Announced for 32 More Towns.

Supplementing his announcement Tuesday of the 1934 tax rates for six of the eight city townships, County Clerk Michael J. Flynn yesterday made public the rates for the remaining two city townships—Lakeview and North—and for the thirty country townships in Cook county.

The new rate of $7.17 for both Lakeview and North townships shows an increase over the 1933 figures for the two townships and bears out Clerk Flynn's announcement that rates in all the city townships would be 6 to 10 per cent higher than in 1933, although still lower than those of 1932.

All Country Rates Higher.

The 1933 rate in Lakeview was $6.73, 44 cents under the new 1934 figure. In North township the 1933 rate was $6.72, 75 cents lower.

Rates in the country townships also are higher generally than those for 1933, the increases ranging from 2 per cent to a maximum of 11 per cent. The tax bills in both city and country townships, due Nov. 1, will be higher in about the same ratio as the increase in the 1934 rate over that of 1933, Flynn said. The rates are applicable to each $100 assessed valuation.

Increases Explained.

Flynn said the expected increase in the individual bills will be due mainly to the fact that, while 1934 real estate assessments remained at about the same level as in 1933, higher levies are necessary to meet mounting costs of local governments, pegging of corporate levies, and to make up for tax collection deficiencies. The total county tax bill for 1934 is estimated at $180,000,000, as compared with $178,841,148 for 1933.

With the completion of the compilation of rates for all of the thirty-eight taxing districts in the county, country and city, the tax extension department, under the supervision of Mrs. Laura Weibler, began the preparation of tax bills. The first of these are expected to be in the mails by Oct. 1, with the deadline for payment set for Nov. 1. After this date a penalty of 1 per cent a month will be added to all delinquent bills.

SECRECY CLOAKS G-MEN'S PRISONER BROUGHT BY AIR

Federal department of justice agents from Chicago made a mysterious trip by airplane to Detroit yesterday, and returned with a prisoner whose identity they refused to disclose. Agent W. Freedman scoffed at rumors that the prisoner was a brother of John Hamilton, slain Dillinger gangster, whose body was found buried near Oswego, Ill., last week. Word from Detroit indicated that the prisoner had been captured in Monroe, Mich.

City Clerk Gets Salary Increase and Refuses It

Mishawaka, Ind., Sept. 4.—[Special.]—Ralph J. Vance, Mishawaka city clerk, who campaigned on an economy program before election last fall, announced today that he will not accept the $600 increase in his salary provided by a recent legislative act.

SCHOOLS PROFIT $2,478 IN A YEAR ON LUNCHROOMS

Get Out of Red Under Centralized Plan.

The lunchrooms in the Chicago public high schools made a profit of $2,478 during the last school year, when they operated under a consolidated management, Howard P. Savage, business manager for the board of education, reported to the board yesterday. This profit is in contrast to a loss of $10,159 for the previous year, ending June 30, 1934, when the lunchrooms still were being operated under the old system, which left control of each unit to a separate school head.

Under the central control plan buying is done in one unit and the managers of the lunchrooms, formerly paid a set salary, are paid according to receipts. Salaries of other employés have been raised under the new plan. F. O. Washam is the manager of the system.

Two Lunchrooms Are Added.

In the year closed last June 30, 52 lunchrooms were operated while 50 were operated the previous year. Five million nine hundred and sixty-five thousand lunches totaling 5,965,000 were served, an increase of more than 1,000,000 over the previous year. The report showed that Chicago high school children last year spent $628,264.77 for food and $116,062.92 for candy in the lunchrooms.

The board yesterday awarded the major coal contract for the school year to the Moulding Brownell corporation which will supply 153,800 tons of coal at an approximate cost of $653,200.

Nine Vacancies Filled.

At the request of William J. Bogan, superintendent of schools, the board named nine teachers to fill vacancies in assistant principalships caused by retirements. Those appointed are Florence M. Adams, Schubert school; Hope M. Garren, Belding school; Anne O. Gottschalk, Foreman school; Jennie Hughes, Kohn school; Josephine M. Kearney, Libby school; Helen L. McAuley, Cornell school; Allice C. McKeough, Hawthorne school; Freda K. Voights, Kosciuszko school, and Minnie Robertson, Lafayette school.

Authority was granted Mr. Bogan to open six evening schools for three hour sessions on four evenings a week, starting Sept. 12. The schools to be opened are Austin, Crane, Englewood, Fenger, Lake View, and Schurz.

200,000 Enter Classes in Catholic Grade Schools

More than 200,000 pupils returned to classes yesterday when the Catholic parochial elementary schools were opened. The Rev. D. F. Cunningham, superintendent, said that classes started in 389 schools. Catholic parochial high schools and academies will open on Monday.

Our Last Sale a Sell Out . . . Another New Shipment In!

Kleinert's New, Improved REDUCING GARMENT

It Does Away with "Diaphragm Bulge"

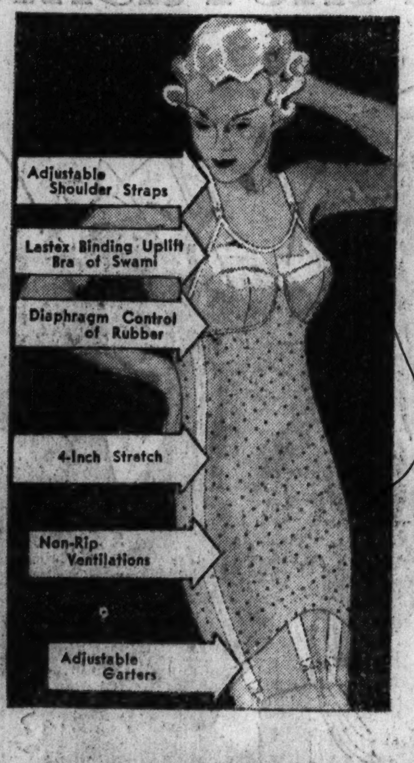

$2

What Is Diaphragm Bulge?

It's that little pouch that puts years on a woman's age . . . This garment conceals, and eventually reduces it! (The swami bust is used because rubber is not the correct way to reduce the bust.)

Wear It and Melt Pounds Off

It's made of comfortable, light weight rubber that molds curves without binding. Adjustable garters and straps assure proper fit. This garment will melt the pounds away (providing, of course, that you stay away from fattening foods.)

HOW TO ORDER:

BUST	32	34	36	38	40	42	44
WAIST	26	28	30	32	34	36	38
HIP	35	37	39	41	43	45	47

Mail and Phone Orders Filled. Call Wabash 9800.
DAVIS—FIRST FLOOR—SOUTH

THE DAVIS STORE
State, Jackson, Van Buren *Telephone: Wabash 9800*

"VARSITY" Ensembles

exclusive striped canvas luggage, specially priced for back-to-school goers

You must start to school right, and a right start begins with smart new striped canvas luggage from Carson's. We have entire ensembles for both men and women. They're so well built that they will last through all four years of college, and for that European trip that Dad gives you for commencement. Exclusively here.

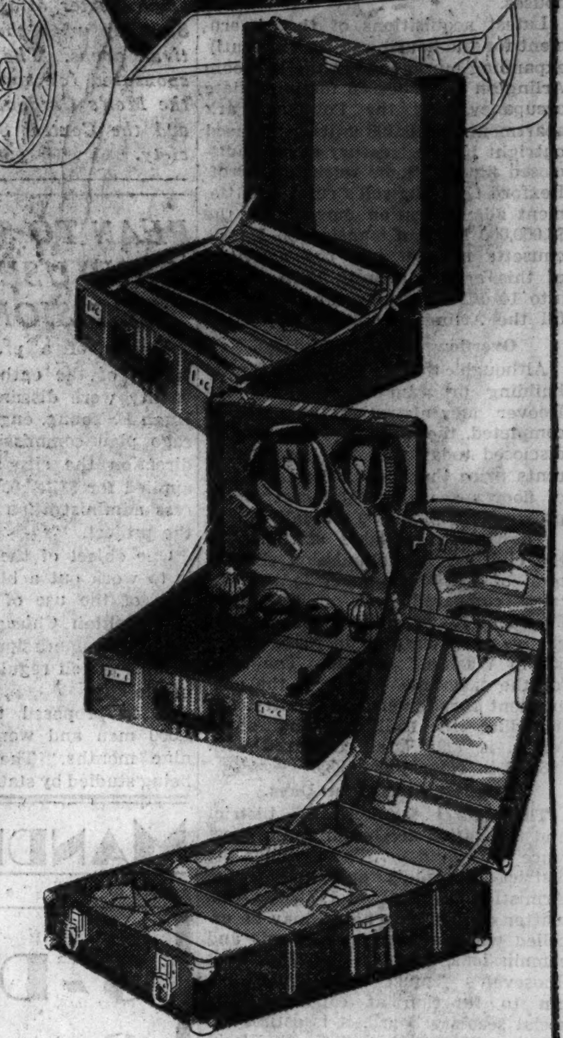

For Women

18 inch Overnight Case.............$10.00
21 inch Overnight Case............. 11.00
24 inch Overnight Case............. 12.00
18 inch Hat Box, Illustrated......... 13.50
21 inch Wardrobe Case, Illustrated.. 17.50
26 inch Tray Case.................. 16.50
29 inch Tray Case.................. 17.50
18 inch Fitted Case, Illustrated..... 17.50
16 inch Zipper Overnight Bag...... 7.50
29 inch Jack-Knife Wardrobe Case... 22.50

For Men

24 inch Wardrobe Case, Illustrated...$17.50
29 inch Jack-Knife Wardrobe, Illus.. 22.50
20 inch Sport Bag, Illustrated...... 12.50

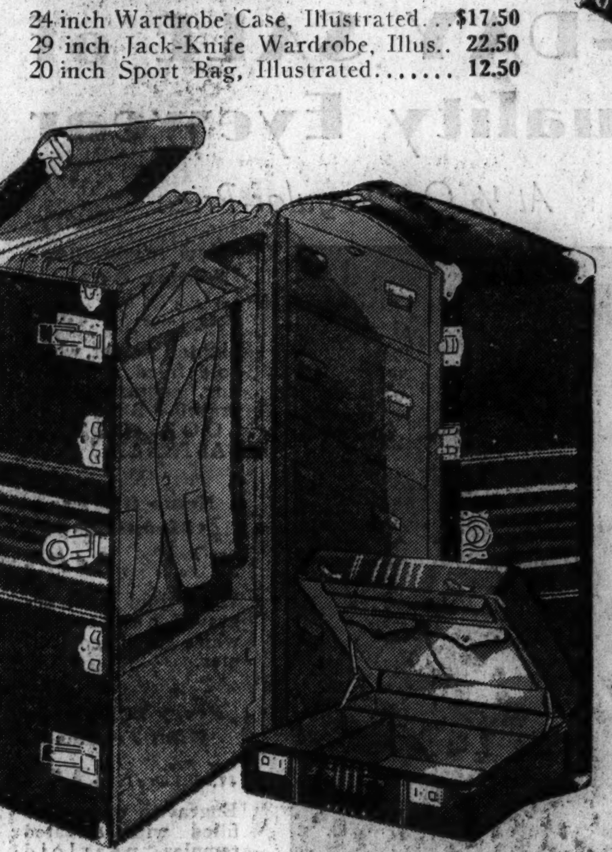

Wardrobe Trunk at $35

A full size trunk covered in the exclusive interwoven striped canvas with fiber binding. Four drawers with a back locking device, a locked in shoe box that cannot fall out. Lined with washable fabricoid.

Other Checkable Pieces

32 inch Hand Wardrobe Trunk..$25.00
29 inch Jack-Knife Wardrobe Hand Trunk.............. 25.00
32 inch All Hanger Wardrobe Hand Trunk.............. 25.00
34 inch Wardrobe Hand Trunk.. 27.50
36 inch Taxi Wardrobe Trunk.. 30.00
30 inch Pullman Tray Trunk.... 16.50
32 inch Pullman Tray Trunk.... 17.50
36 inch Dress Tray Trunk...... 27.50
40 inch Dress Tray Trunk...... 30.00

Telescope Type Hard Fiber Laundry Case, $1.95

Luggage, First Floor.

CARSON PIRIE SCOTT & CO

now you can have
12 ONE-HOUR LESSONS
DANCING

Tap, Acrobatic, Ballet, Toe Manhattan
Reducing Stretching Limbering
Ballroom, Veolanda, Modern Tango Piccolino

Under the Direction of
PEGGY LOU SNYDER
Famous Instructress

$3.00

Offer Good 3 Days Only—
Sept. 5, 6 and 7
BRING THIS AD WITH YOU

Babies—Children—Adults—Beginners—Advanced Students

Special Classes for Babies & Children
Reduce Pleasantly in Our Reducing Class
Dance Off Fat!

$3 Must Be Paid When Enrollment Is Made
Right Reserved to Reject Any Application

ENROLL: 10 A. M. TO 9 P. M.

STAGE ARTS SCHOOL, Inc.
"Chicago's Fastest Growing School of the Dance"
Room 615 Lyon & Healy Bldg.
64 E. Jackson Blvd. Har. 4782

FINAL WEEK
to buy these regular $7.00
O-G* MYSTIC-ARCH SHOES for MEN

NOTE THEIR 10 INVISIBLE FEATURES that make them ALREADY "BROKEN-IN"

At Only **$4.95**

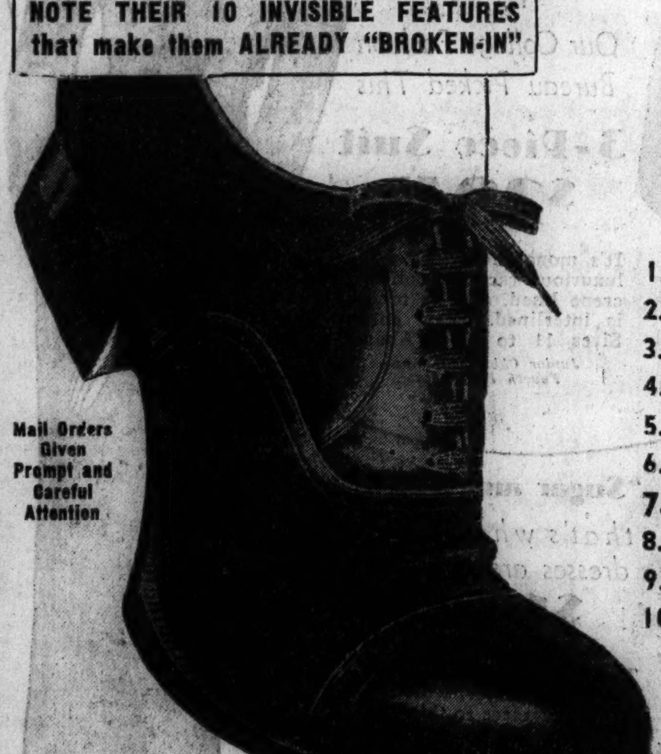

Mail Orders Given Prompt and Careful Attention

1. Free fitting last
2. Cottage arch support
3. Special flat heel counter
4. Welded inseam channel
5. Leather arch uplift
6. Specially treated insoles
7. Insoles will stay smooth
8. Impervious to perspiration
9. Won't crack or curl
10. Cushion heel construction

Sizes 5 to 14 . . . AAA to EE

FINEST QUALITY
KANGAROO or CALFSKIN
Also HIGH SHOES in KANGAROO

* O-G Mystic Arch . . . patent applied for

SOLD ON A 10-DAY TRIAL . . . wear them for 10 days and if they do not prove entirely satisfactory, return them and your money will be cheerfully refunded.

O'CONNOR & GOLDBERG
205 S. STATE STREET 159 W. MADISON STREET
4616 Sheridan Road
3300 Lawrence Ave.
4040 W. Madison St.
6348 S. Halsted Street
1253 Milwaukee Avenue
835 E. 63rd Street
2748 Milwaukee Ave.
3225 Roosevelt Road
THESE O-G STORES OPEN TONIGHT AND SATURDAY NIGHT

This Tribune want ad—

BUSINESS OPPORTUNITIES.
BARBER SHOP—EST. 3 YRS.; 3 CHRS., comp. 4 rm.; rea. rt., $25; N. S. Bitt. 0000

sold this man's barber shop—

J. LOTH,
2933 Sheffield
Avenue

Eight prospects answered the ad—

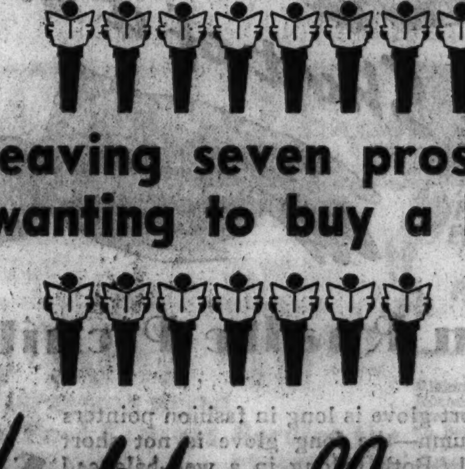

leaving seven prospects still wanting to buy a barber shop.

Want to sell your barber shop?

CALL SUPERIOR 0100—Want Ad-Viser

PREDICTS FAIR WILL OUTSTRIP TWO AT NEW YORK

Charles Peterson Reports on Eastern Trip.

Charles S. Peterson, a member of the Chicago Exposition authority, and chairman of Mayor Kelly's planning committee for the enterprise, returned yesterday from a study of Playland and Jones beach in New York. He predicted that the permanent exposition in Burnham park, for which Mayor Kelly is now seeking funds from the federal government, will eclipse both of those eastern amusement setups as a great center of culture, trade, and recreation.

Playland is maintained by Westchester county, 30 miles northeast of New York City, and Jones beach is operated 35 miles from the metropolis by the state of New York. According to Mr. Peterson they pay returns to their sponsors, but do not attempt to foster culture and general trade.

Ideas to Be Borrowed.

"I think the main thing Chicago will want to borrow from Playland and Jones beach," Mr. Peterson said, "is the games. These include tennis, squash rackets, shuffle board, archery, horseshoes, water games—amusements in which the people themselves participate. The beaches and pools, too, are quite feasible here.

"A feature impressing me was the covered walks of Playland, which virtually make the park weather proof. The ample picnic grounds and beaches are kept thoroughly clean.

"Both New York parks operate most of the concessions, and I think that would be a good plan here. Playland nets between $200,000 and $500,000 a year. Burnham park, close in and larger, should do much better. It should produce real revenue, in addition to giving jobs to 3,000 or 4,000 person.

Envisions Nation-Wide Support.

The permanent exposition should offer all the play facilities of those eastern parks, in addition to facilities for great industrial shows and exhibits of science, medicine, art, and nature.

"I think that A Century of Progress was successful because it had a great many exhibitors who boosted it throughout the country. It was good business for them to do so. Similar industrial exhibits should do the same thing for a permanent exposition.

"Foreign exporters would find the Chicago exposition a showroom where, with great permanent exhibits, they can sell to all North America. Buyers will bring their families.

"I believe the government will erect a permanent agricultural show. Chicago is the capital of the agricultural region. I think the annual trek of 176,000 European buyers to Leipzic will be small compared to Chicago. "Cities began as fairs, and sociologists think that is their future. We can offer permanently on Chicago's lake front the best of Playland, Leipzic, and A Century of Progress."

WAGNER LABOR LAW FACES TEST AT AUTO PLANTS

Washington, D. C., Sept. 4.—(AP)—Complaints against two General Motors subsidiaries and the Wheeling Steel corporation's Portsmouth, O., plant, that may provide court tests of the Wagner labor disputes act were filed today with the new labor relations board.

Charlton Ogburn, counsel for the American Federation of Labor, filed the complaints for the United Automobile workers and the Amalgamated Association of Iron, Steel and Tin workers.

The unions charged the companies violated the act's fair labor practice provisions, Ogburn said, including refusal to recognize them as representative of all employés for collective bargaining.

The United Automobile workers' complaint was directed against plants of the Chevrolet Motor company and the Fisher Bodies corporation at Atlanta, Ga.

This was the second complaint against an automobile company. The first charged the Bendix Auto Parts corporation of South Bend, Ind., with refusing to recognize the union as representative of all its employés.

New President for De Paul U.

The Very Rev. Dr. Michael J. O'Connell (left), new president of De Paul university, with the Very Rev. Dr. Francis V. Corcoran, who has resigned the presidency because of ill health.

[TRIBUNE Photo.]

DR. F. V. CORCORAN RESIGNS POST AS HEAD OF DE PAUL

Rev. O'Connell Takes Over Presidency.

The Very Rev. Dr. Francis V. Corcoran, C. M., noted Catholic educator, resigned yesterday as president of De Paul university due to prolonged ill health.

A few hours later the Very Rev. Dr. Michael J. O'Connell, vice president of the university and dean of the college of liberal arts, was installed in Dr. Corcoran's place as president in a short ceremony on the north plaza of the university administration building. The Rev. Thomas C. Powers succeeds Dr. O'Connell as vice president.

Dr. Corcoran a Noted Writer.

Dr. Corcoran, who has been president of the university since 1930, is 56 years old. He is widely known as a writer for Catholic publications, as well as for his work as an educator. He formerly was chairman of the administrative board of corporate Catholic colleges, and is founder and moderator of Kappa Gamma Pi, an honor society for the graduates of Catholic colleges for women. He announced yesterday he plans to spend the next two months in travel and rest.

Dr. O'Connell, the son of Mrs. Patrick O'Connell, 2336 Seminary avenue, and the brother of Probate Judge John F. O'Connell, grew up in the shadow of De Paul university, having attended St. Vincent's parochial school and later De Paul academy.

Awarded Degree in Rome.

He entered the novitiate of the Vincentian Fathers in Perryville, Mo., and received the degree of doctor of sacred theology from the Angelica college in Rome. He is 37 years old.

Before joining the resident university faculty in 1932, Dr. O'Connell served as professor of history at Kenrick seminary in St. Louis, Mo. He formerly was head of the history department of Webster college in Webster, Mo.

FATHER OF BOY WINS WRIT IN LANG DISPUTE

Circuit Judge Benjamin P. Epstein yesterday issued a writ of habeas corpus, returnable tomorrow, directing Margaret and William Lang, 3729 Greenview avenue, to bring into court Robert Lee Meyers, 6 years old, grandson of Mrs. Blanche Dunkel, who was convicted of the torso murder of Ervin Lang, the boy's stepfather.

Joseph S. Meyers, Dayton, O., father of the boy and divorced husband of Lang's wife, Mollie Dunkel, who died last December, is seeking custody of the boy, contending the Langs are holding him illegally. Meyers said he first learned of his former wife's death through newspaper accounts of the torso slaying.

Mrs. Dunkel and her friend, Mrs. Evelyn Smith, were convicted of Lang's murder and are serving 180 year terms at the Dwight reformatory.

AWARD DONAHUE SCHOLARSHIP AT HOTEL LUNCHEON

Michael B. Mongoven, 1815 North Paulina street, yesterday was awarded the four year scholarship to the school of commerce at Notre Dame university which was established by Mrs. Mae Donahue in memory of her husband, William E. Donahue, former advertising manager of THE CHICAGO TRIBUNE, who died last April 28. The award took place at a luncheon in the Palmer house. Thomas B. Burke, 2028 Pierce avenue, was runner-up in the finals. Both students are from Annunciation parish, where Mr. Donahue lived as a young man. Among those present when the award was made were Mrs. Donahue, the Rev. Hugh O'Donnell, vice president of Notre Dame university; Dean James E. McCarthy of the university's school of commerce, and the Rev. Anthony Burke and the Rev. Thomas Harmon of Annunciation church, 1650 North Paulina street.

H. L. Roosevelt's Daughter Christens New Submarine

Groton, Conn., Sept. 4.—(AP)—The navy's newest submarine Tarpon was launched today as government and state dignitaries cheered. Miss Eleanor K. Roosevelt, daughter of Henry Latrobe Roosevelt, assistant secretary of the navy, sponsored the craft.

Battery H Pours 727 Hits Into Target; May Be Record

The 202d coast artillery, a Chicago regiment of the Illinois National Guard, yesterday established what its officers believe is a new record in target practice for anti-aircraft machine guns. Members of Battery H of the regiment, under command of Capt. James F. Willett at Fort Sheridan, scored 727 hits out of 3,464 shots into a sleeve target towed over Lake Michigan by an airplane. The range was 750 yards. The report of the firing will be sent to Washington to determine if it established a record for anti-aircraft machine gun fire.

SHORT AND SNAPPY

Kay-Bar* Gloves ... short for chic! Newest smart fall shades ... Washable. 1.00

ONLY KAYSER MAKES IT

*TRADE MARK

RICHMAN BROTHERS • FINE CLOTHES MAKERS SINCE 1879

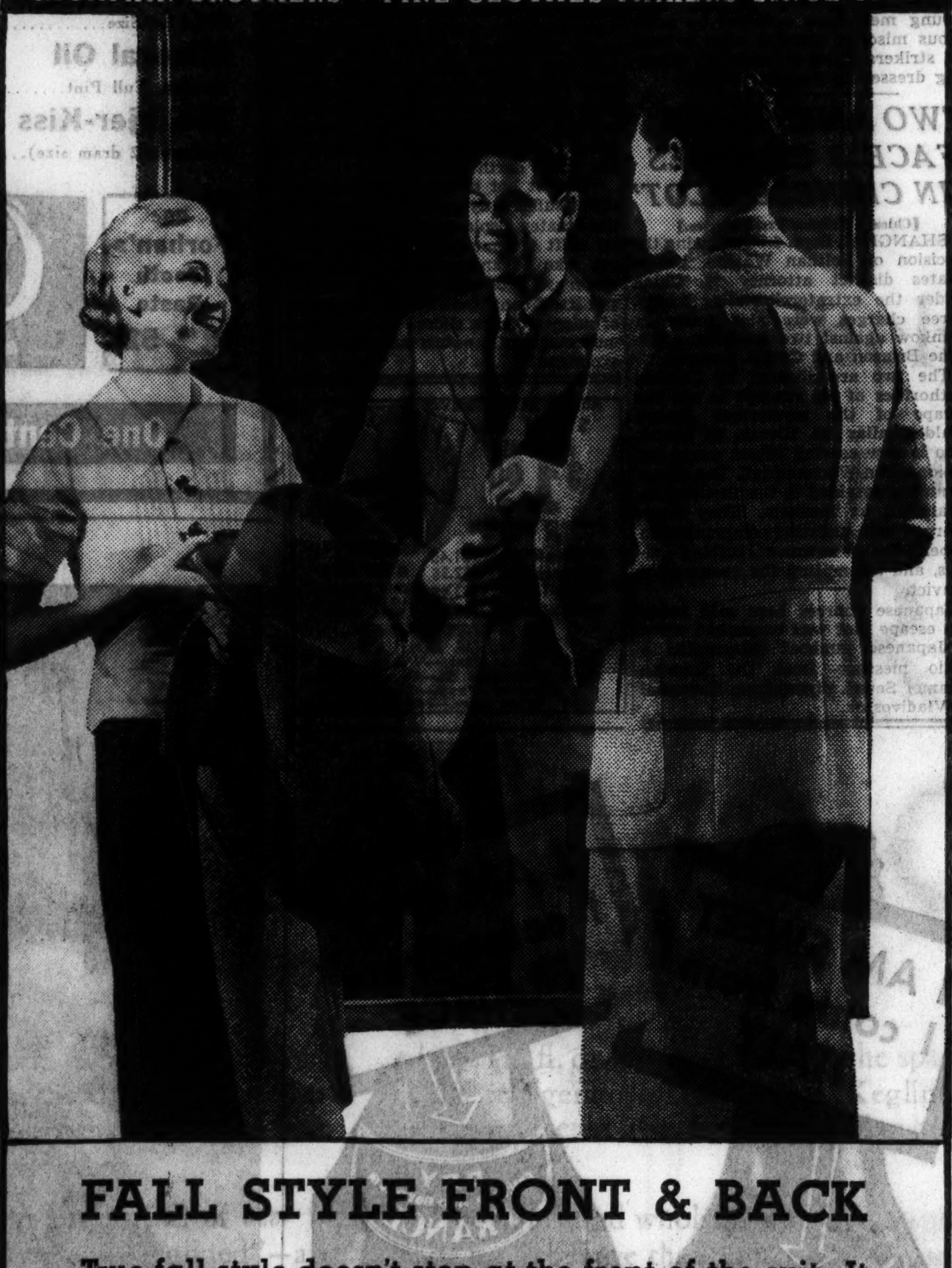

FALL STYLE FRONT & BACK

True fall style doesn't stop at the front of the suit. It reaches completely around, across the shoulders, over the chest, down the lapels, and up the back.

You'll see splendid examples of fall style at its best at Richman Brothers. You can't get better or newer style, no matter how much more you pay. And you won't see a wider range of new patterns and colors no matter where you look.

You get more value at Richman Brothers because we don't take wholesale selling costs and retail operating profits out of the quality. Nor need we provide for credit losses or delivery expenses. Come in and make your own comparisons.

RICHMAN BROTHERS SUITS AND TOPCOATS $22.50

Extra Trousers to Match, $6.00
Separate Trousers, $2.75 to $6.00

HIGH SCHOOL SUITS, Size 16 to 20, 2 trousers, $18.50

RICHMAN BROTHERS

Opp. Palmer House 114-118 S. STATE ST. Open Sat. Eves. Until 9
6400 S. HALSTED ST. 4011 W. MADISON ST. 3220 LINCOLN AVE.
672-674 BROADWAY, GARY, INDIANA

Neighborhood Stores Open Tuesdays, Thursdays, and Saturdays, Until 10 P. M.

Busy Women wear Enna Jetticks

$5 AND $6
SIZES 1 TO 12
WIDTHS AAAAA TO EEE

BEVERLY
A suede for informal wear. Simple, but pretty. In black or brown. . . $5

Also other Smart Styles Advertised in Leading Women's Publications.

Go Places Comfortably in

ENNA JETTICK SHOES

ENNA JETTICK SHOES, 24 EAST ADAMS ST.

A Great Store in a Great City

THE FAIR

STATE, ADAMS and DEARBORN STREETS
Oak Park—Lake at Marion St. Milwaukee Ave. at Wood St.

Do You Know that woman's favorite sports leather—Pigskin—is wearing a new "face" for autumn? The new variation is called Shrunken Pig, and is used extensively in the newest of purses in our Handbag Department!

THIS AUTUMN—

Fashion Walks in Step With Thrift!

Great Fur Collars on Cloth COATS

$79.50

$5 down will hold your coat 'til Nov. 1

The season's most flattering collar has this chic ascot tie in Mink and other precious furs. Black suede finish wool. Fully lined with satin. For women and misses.

The Perfect Sportster

Lockleigh COATS

A distinctive sport coat exclusive with THE FAIR in Chicago. Grey and brown tones. Earl-Glo lined. For women and misses.

$32.50

THE FAIR—Third Floor—Also Oak Park Store.

"AFTER FIVE"

Transparent Velvet

FROCKS

$10.95

Dramatic ankle-length gowns for dine and dance hours. A gorgeous collection for misses, women, little women. All the new fall shades.

THE FAIR—Third Floor—Three Stores

Princess Rastislav Suggests:

These Back-to-Class

FROCKS for Juniors

$7.95

Checked skirt and velveteen blouse. Black and brown. One of a collection in sizes 11 to 17.

THE FAIR—Third Floor—Also Oak Park.

Cashmere SLIPONS

$5.95

Imported cashmere, soft as bunny fuzz. Classic tailoring. 34 to 40.

Cardigans to order, $6.95

THE FAIR—Third Floor Town and Country Shop—Three Stores

Gossard GIRDLES

$5

New fall styles. Semi-step-in, boned front and back. Raised diaphragm. Side elastic panels. 6 hose supporters. Tearose brocade, 26 to 32.

THE FAIR—Third Floor—Also Oak Park.

Use Our Convenient Budget Plan on Purchases of $10 or More (Except Certain Merchandise)

GREAT EASTERN bus terminal

NATION WIDE SERVICE

PHONE CENtral 4242 232 W. MADISON WEST OF WELLS ST

—Also tickets on sale and buses leave from—

NORTH SIDE—4752 Broadway—Long Bch. 8883 | 7902 Stony Isl. Ave.
SOUTH SIDE—825 E. 63rd St.—Hy. Pk. 7744 | South Shore 4047.

Ask about substantial savings on round trips.

PORTER ON EVERY BUS FREE PILLOWS

NEW YORK $16.00

NEW FAST EXPRESS SERVICE

Also New Fast Express Service to:

								Richmnd	16.25
								Rochestr	11.00
								Scranton	15.00
								So. Bend	1.50
								St. Louis	3.50
Akron	7.25	Champai'n	2.00	Erie	9.00	Norfolk	16.40	Syracuse	13.00
Albany	16.00	Cleveland	7.00	Harrisb'g	14.00	Pana	2.85	Toledo	4.00
Baltimre	15.00	Danforth	1.35	Hartford	18.50	Paxton	1.80	Urbana	2.00
Battle Crk	3.00	Decatur	2.45	Jackson	3.50	Philaphia	15.00	Utica	14.50
Bing'mtn	14.00	Detroit	3.50	Kal'mazoo	2.75	Pittsburgh	9.50	Wash'ton	15.00
Boston	19.00	E.St.Louis	3.50	Macon	2.55	Provdnce	18.00	WilkesB.	15.00
Bridgep't	17.50	Edwardsvl	3.50	Newark	16.00	Raleigh	18.50	Wilm'gtn	15.00
Buffalo	9.00	Elkhart	2.00	N.Haven	17.75	Rantoul	2.00	Worcstr	18.25

Flush Kidneys of Acid and Poisons

Stop Getting Up Nights

When kidneys are clogged they become weak — the bladder is [illegible] — often passage is scanty and [illegible] and burns —sleep is restless and [illegible] to the bathroom are [illegible]. The right, harmless and [illegible] way to [illegible] this trouble and restore healthy [illegible] of kidneys and bladder is to get from any druggist a 35-cent box of [illegible] Haarlem Oil Capsules and [illegible] — you won't be [illegible] — but be sure and get GOLD MEDAL [illegible] Oil Capsules—the original and genuine—right from Haarlem in Holland—[illegible] kidney stimulant and diuretic. Remember also that other symptoms of [illegible] and bladder trouble are backache, leg cramps, puffy eyes, moist palms and nervousness.

ADVERTISE IN THE CHICAGO TRIBUNE

Subscribe for the Tribune

A feature for today in the

Sally Fall Fashion Festival

The PLAID ENSEMBLE

$10

Wool's the thing right now . . . especially in a combination as smart as this plaid frock with its diagonal top and high draped neck . . . and plain coat with its plaid revers and bow at the nape of the neck. One of Sally's festival values at $10.

Other Sally Frocks for Fall $6.95 to $16.50

What PARIS Inspires Sally Frocks REFLECT

Sally FROCK SHOPS

27 N. State Street 35 S. State Street

12 Other Sally Shops Throughout Chicago

NEIGHBORHOOD STORES OPEN TONIGHT

EXPLORE ARCTIC MYSTERY ISLAND; FIND ANIMAL LIFE

Russians Also Discover Fresh Water Springs.

MOSCOW, Sept. 4.—(AP)—A group of Russian explorers today climbed upon, flew over and photographed the Arctic island which they reported discovering last Saturday. They radioed that they found it covered with snow and ice, with thousand-foot elevations, fresh water springs and animal life.

Nine of the explorers, headed by the expedition's chief, George Ushakoff, went ashore in a small boat and spent three hours there. Afterward, they sent an airplane over the island to determine its size and position.

One of the party, named Zubov, reporting by radio from the icebreaker Sadko, said he believed they had found part of an immense land which had sunk below sea level long ago. He said he believed exploration of the surrounding region would lead to the discovery of still other hitherto uncharted islands.

Landing is Difficult.

The radio report of the exploration was enthusiastic.

"Food, guns, moving picture cameras and a first aid kit were packed into a small boat," Zubov said. "Ushakoff set out with eight companions to explore. It was difficult to find a landing place, as the ice-covered shore rose ten feet from the sea abruptly. The sides were filled with caverns, which we did not attempt to explore.

"After a long search, we found a small inlet. Ushakoff was the first to step ashore. Looking around, he saw only ice and snow. He burst into laughter, asking, 'Where is this land?'

"Then the rest of us landed and a movie man began taking pictures. We marched over the ice crust toward an elevation which had the form of a great ice shield. It appeared to be a thousand feet high.

Penetrate Nearly Two Miles.

"For three hours we wandered about the island, but were able to penetrate only about three kilometers [nearly two miles] inland, being unable to reach the elevation.

"We discovered a number of springs, which at first appeared to be frozen over solidly. Ushakoff, however, found to his sorrow that this was not the case. He fell into one and had a cold bath. The temperature of the water was about two degrees above ero centigrade.

"Besides springs, there were several small lakes of melted snow.

"Later, we separated and explored the coast. The depth of the sea in most places was about 65 feet at the coast. We saw footprints of bears and trailed them, coming upon a live animal which Ushakoff shot.

Island 28 Miles Long.

"Near the shore we found four logs which had evidently drifted to the island. Carved on one of them was a sign, 'S 1 1633.' We wrote 'Sakdo' on it and planted it in a vertical position."

The party reported that an airplane, piloted by an aviator named Vlasov, and carrying Capt. Nicholayev, the Sadko's skipper, flew over the island. The observers found the island to be oval shaped, 15 to 18 kilometers [9 to 11 miles] mide, 37 to 45 kilometers [23 to 28 miles] long and stretching from southwest to northeast.

Ushakoff said the Sadko would circle the island, exploring the coast in detail.

Large Mushrooms

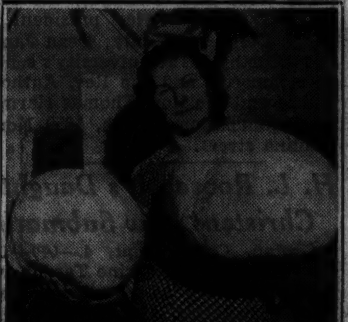

Mary Vavry of Archer and Keane avenues, Justice Park, holding two large mushrooms which she found yesterday in the woods near her home. The large one weighs 19½ pounds and the small one 12.

[TRIBUNE Photo.]

SCIENTIST SEES EARTH DISTORTED BY MOON AND SUN

Has New Theory on How Mountains Are Created.

[Copyright: 1935: By the New York Times.]

NORWICH, England, Sept. 4.—William Whitehead Watts, emeritus professor of geology at the Imperial college of science and ethnology, in his presidential address opening the meeting of the British Association for the Advancement of Science advanced the theory that the tidal pull of the sun and moon might be one of the mysterious forces that help to cause the building of mountains and the formation of land masses on the surface of the earth.

For generations geologists have tried in vain to account for these titanic stresses and strains. Was it simply a cooling of the earth's crust, they have asked, that had raised the gigantic rock masses of the Himilayas and made the ocean retreat from dry land? Or were other forces at work?

Other Theories Cited.

A half century ago it was suggested that bursts of land building energy had come at intervals of millions of years and that the earth, like its smallest organism, had a rhythmic pulse of its own. Present day physicists and geologists think they have detected the driving power of such a pulse in radio-activity within the earth's crust.

Still others believe in the famous theory of continental drift—an hypothesis that is supported by the parallel outlines of the continents on both sides of the Atlantic, so that they would fit almost perfectly if pieced together on a map.

Prof. Watts reviewed all these theories and said none of them was wholly proven. Unquestionably, he said, there is a "pulse within a pulse" helping to build the earth today, but its causes he found still obscure.

Sees Earth Slowed Down.

"Isn't it possible, for instance," he suggested, "that tidal influence of the moon and sun, which is producing so much distortion of the solid earth that the ocean tides are less than they would be otherwise, and, dragging always in one direction is slowing down the earth's rotation, may exert permanent distortion influence on the solid earth itself?

"May it not be that such a stress, if not sufficiently powerful to produce the greater displacements of continental drift and mountain building, may yet take advantage of structures of weakness produced by other causes and itself contribute to the formation of nappers [rock slides] and to other movements of a nature at present unexplained?"

SHIPPING CLERKS' STRIKE IS JOINED BY 50,000 WORKERS

New York, Sept. 4.—[Special.]—Unionized shipping clerks, push boys, and allied employés today enlisted thousands of dressmakers, cloakmakers, truck drivers, and other workers in the ladies' garment industry in their strike for a closed shop, higher wages, and shorter hours.

Leaders said that almost 50,000 workers had quit today in the midtown garment district, including 10,000 members of the new Ladies' Apparel Shipping Clerks' union and 30,000 members of the National Ladies' Garment Workers' union, acting as individuals in protest against working with strikebreakers.

Streets of the garment area were dense with "flying squadrons" of strikers and marching throngs of pickets. Concentrating on two buildings, one on Broadway and the other on Seventh avenue, leaders announced after an hour that they had persuaded 15,000 dressmakers and cloakmakers to leave their jobs in the two buildings. A similar number, it was said, had quit previously.

There were occasional clashes in the streets, but police were on hand in large numbers to stop disorders before they became serious. Two young men were arrested on malicious mischief charges after a band of strikers upset a handcart, strewing dresses in a muddy street.

TWO AMERICANS FACE 3 CHARGES IN CHINESE 'PLOT'

[Chicago Tribune Press Service.]

SHANGHAI, Sept. 4.—Following the decision of Felthan Watson, United States district attorney in China under the extraterritoriality treaty, three charges were filed today in Hankow against two Americans, Eugene Brinson and Carl J. Lemcke.

The two are accused by Chinese authorities of an attempt to aid the escape of the mysterious Joseph Walden, alias Dr. Rivosh, of Berlin, who is now serving fifteen years for espionage in Wuchang jail. The Americans are detained in the British consular jail at Hankow. They were charged with assisting communists to imperil the government, bribing officers, and attempting the escape of a convict.

Japanese sources here said today the escape plot was unearthed when a Japanese gunboat intercepted a radio message from the Russian steamer Seven, plying from Shanghai to Vladivostok.

INDIANA RIOT FORCES SCHOOL BOARD TO QUIT

Alexandria, Ind., Sept. 4.—[Special.]—A night of rioting here was ended at dawn today by the resignation of G. J. Armstrong and Chad Nicoson, members of the old school board, restoring peace. The new board, appointed by the city council several weeks ago, then took charge. Disorderly crowds that had bombarded Armstrong's home with tomatoes, junk, stones, and gas pipe, were dispersed with the help of police reserves from Anderson and a detail of state police.

The new school board promptly announced that no school sessions will be attempted until next Monday. The 175 pupils in Alexandria Junior High school, who went on strike yesterday because of the ousting of F. O. Medsker as superintendent of schools, are expected to return then. Senior high school pupils had declined to join the strike. The new board is likely to restore him to office.

RUTH'S BETTER WAVES

STEAM OIL PUSH-UP $1.00

Includes Finger Wave and Trim

- Olive Oil Wave $1.45
- French Ringlet $2.35
- Vita-Tonic ...$3.45
- Oil Naivette..$5.00

4 for 50c Castle Shampoo, Neck Clip, Finger Wave, Rinse

RUTH'S

Loop: 202 So. State—Webster 4231
6206 West 22nd. St.—Berwyn 6405
613 Diversey Pkwy.—Lincoln 4026
7165 Grand Ave.—Merrimac 9133

ONE CENT SALE!

AT ALL DOWNTOWN WALGREEN DRUG STORES LISTED BELOW

REMEMBER! Sale at LOOP Stores ONLY!

Franklin and Washington
Dearborn and Monroe
Franklin and Adams
Clark and Jackson
38 N. Clark St.
17 E. Washington (Opposite Field's)

La Salle and Randolph
Madison and La Salle
Jackson and Wells
Madison and Clark
Lake and Wabash

Michigan and Jackson
State and Washington
State and Randolph
State and Monroe
State and Lake

Van Buren and Dearborn
Wabash and Van Buren
Wabash and Congress
Wabash and Monroe
Wacker Dr. and Wells
Wacker Dr.-Madison (Hearst Bldg.)

Pyramidon — Tablets, 35c Size	2 for 36c	Palmolive — or CAMAY Soap	2 for 9c
50c Iodent — Tooth Paste	2 for 51c	$1 Seventeen — Face Powder	2 for 1.01
5c Gums, Mints — Candy Bars, Fruit Drops	2 for 6c	Dish Cloths — Knitted—15x15 in. size	2 for 7c
5c Williams' — Shaving Soap	2 for 6c	Fountain Pen — National—Real value	2 for 36c
25c Anacin — Tablets—Tin of 12	2 for 26c	Tooth Paste — Orlis, Now at	2 for 22c
Nu-Vel — Napkins—Pkg. of 12	2 for 21c	Dennison — Paper Napkins	2 for 11c
Feen-a-Mint — Gum, 25c Box	2 for 26c	Tooth Brush — "Service" quality	2 for 16c
Aspirin — Tablets, Bottle of 100	2 for 31c	Nail Files — Assorted styles	2 for 6c
Armour's — Lighthouse Cleanser	2 for 6c	Cheramy — Face Powder	2 for 51c
Wax Paper — 30 Foot Rolls	2 for 6c	Seidlitz — Powder, Pkg. 10	2 for 26c
Colgate Talc — Cashmere Bouquet	2 for 26c	Rubber Gloves — Monarch—fresh stock	2 Pr. 21c
Hinkle Pills — Bottle of 100	2 for 21c	Powder Puff — Velour, Now	2 for 11c
Witch Hazel — Full Pint Size	2 for 36c	Wash Cloths — 12x12-Inch Size	2 for 7c
Mineral Oil — Russian, Full Pint	2 Pts. 41c	Envelopes — Package of 24	2 for 11c
75c Djer-Kiss — Perfume (2 dram size)	2 for 76c	Sanitary Belt — Glennette—adjustable	2 for 16c

50c Forhan's Tooth Paste 2 for 51c

Walgreen DRUG STORES

Olafsen Cod Liver Oil Full Pint 2 for 76c

One Cent Sale at DOWNTOWN Stores ONLY!

to assure NIGHT-DRIVING SAFETY

Standard-Serviced Cars last longer

Standard Oil is able to give you more for your money—and does

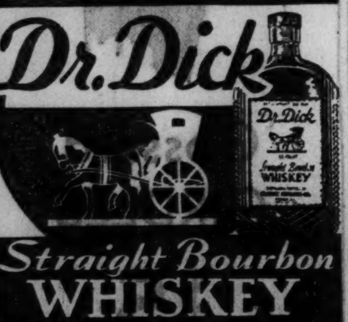

Straight Bourbon WHISKEY

CENTURY DISTILLING CO. Chicago

WHY SUFFER with Itching and Burning of ECZEMA when CUTICURA SOAP and OINTMENT so quickly and effectively soothe irritations and aid in healing. Bathe freely with the Soap, dry gently, and anoint with the Ointment.

Sample each free. Address: "Cuticura," Dept. 3L, Malden, Mass.

LIGHT AN OLD GOLD for young ideas

Stimulating... BUT NEVER IRRITATING

We are both genuine CINZANO pronounced Chin-zano

...standard of quality for vermouth. Use them for superior cocktails.

CANADA DRY GINGER ALE, INC. NEW YORK, N. Y.

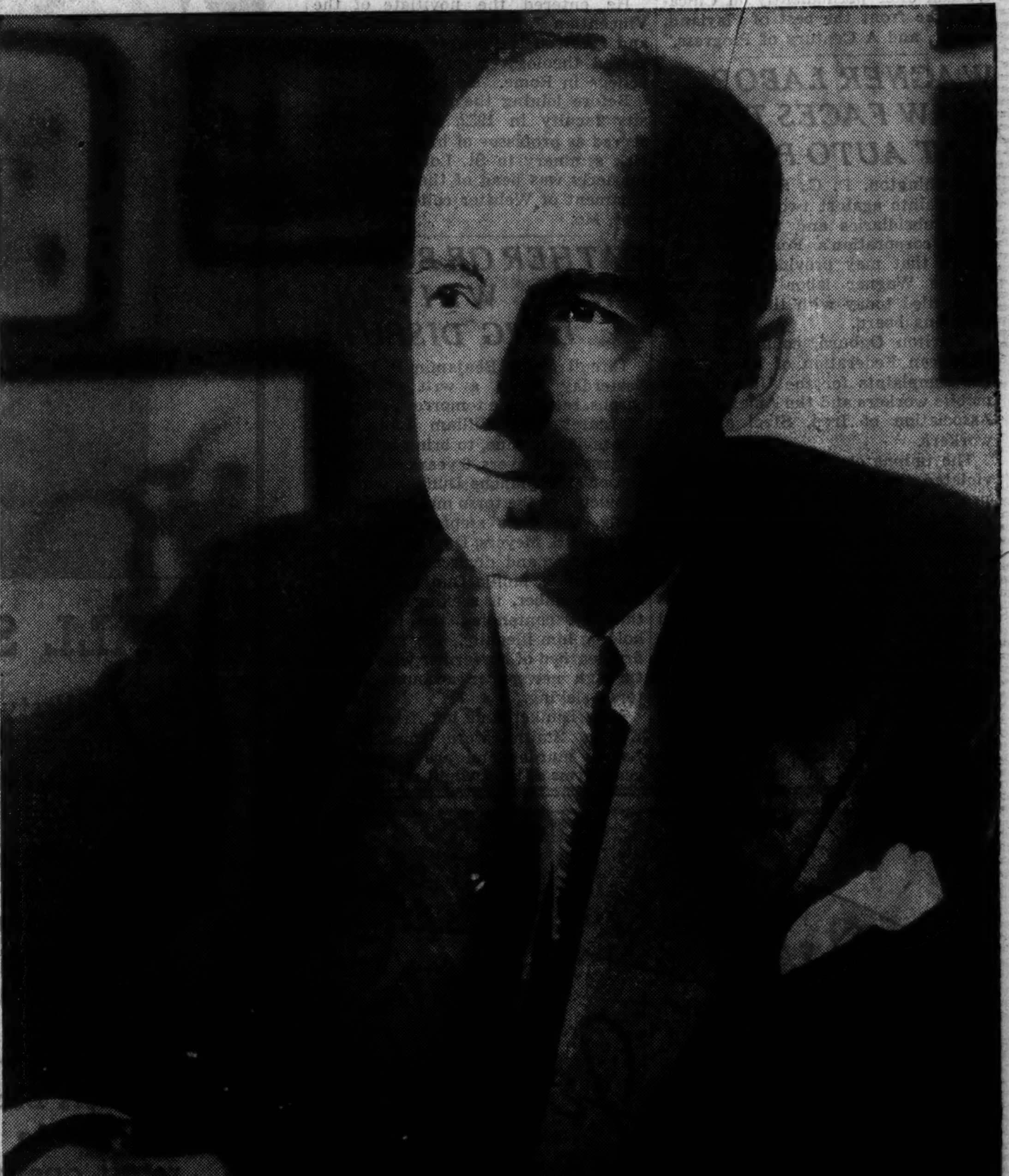

"A careful survey of all mediums and methods in general practice in the merchandising of used cars indicates to us that the Tribune produces the best results to keep up the necessary sales momentum."

M. J. LANAHAN, President

M. J. LANAHAN, INC.
2542 South Michigan Ave.

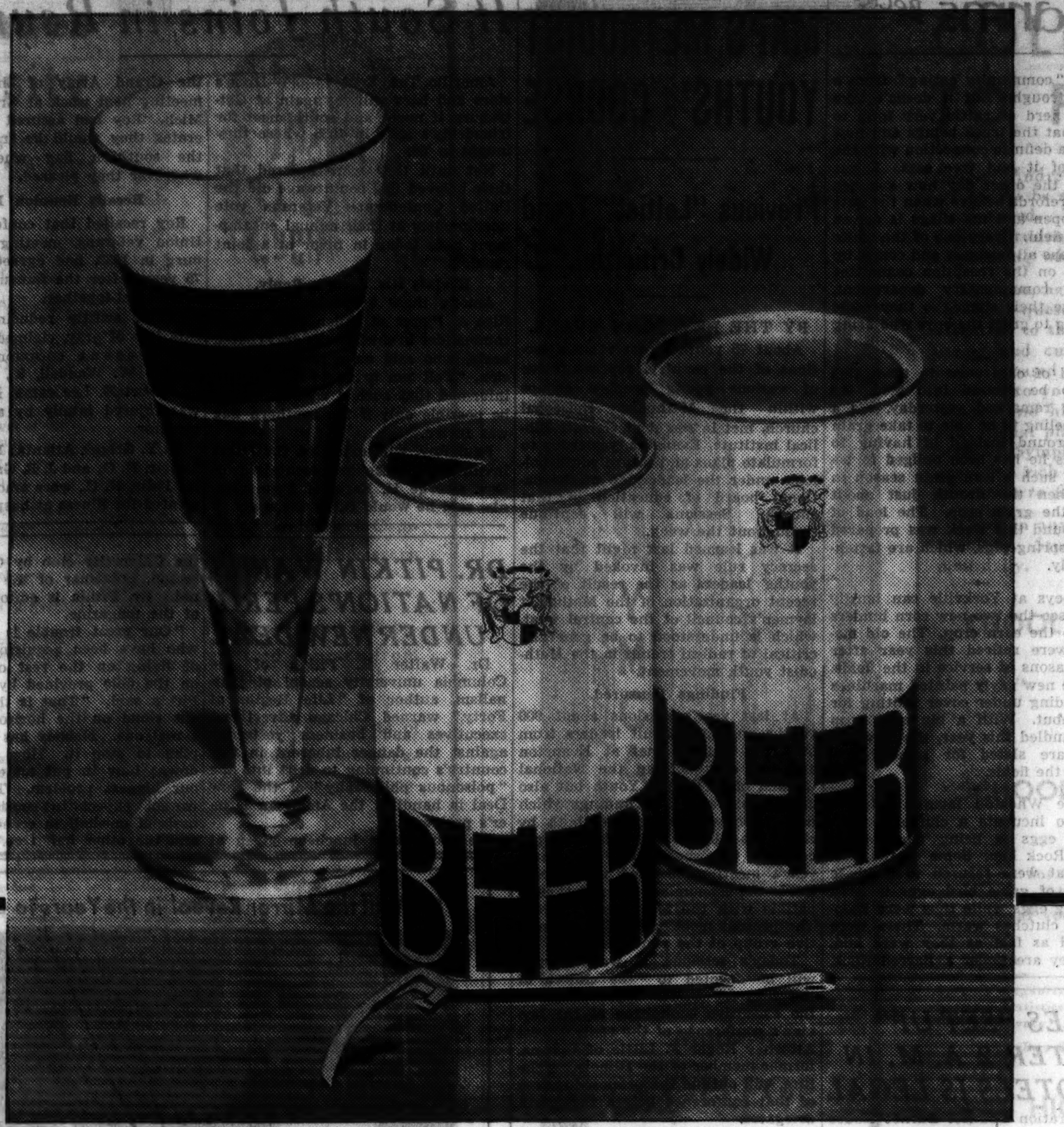

A statement by H. W. Phelps, President of the American Can Company, concerning

BEER in KEGLINED CANS

REGISTERED TRADE MARK

Something important is happening in the brewing industry in the United States—important to you, important to *everyone* who loves the taste of fine beer.

This something is the arrival of *beer in cans*. The cans are called "Keglined"—are made by us—and are the first to make the canning of beer possible.

Already a number of important brewers have adopted Keglined cans. Already, in many communities, beer is being marketed in this special container. Wherever it has been made available, beer lovers have acclaimed it . . . so much so that the demand has far exceeded the supply. This is remarkable when you consider that it was only last January that beer in Keglined cans was first offered to the public—in *one* city.

Why has the public liked canned beer?

People say it "tastes better". They enjoy the convenience of having no bottles to return—no deposits to pay. They like this flat top can because, while *it holds as much as a bottle* (12 fl. oz.), it stacks in half the space in the refrigerator. Also, beer in Keglined cans is protected from light, harmful to beer flavor.

This quick and wholehearted acceptance leads us to believe that, inevitably, canned beer will be on the market in every community in this country. And because we believe this, the American Can Company . . . creators and sole manufacturers of the Keglined can . . . feel it is important to put the facts about this container before you *now*.

The Keglined can is not an ordinary can with a fancy name. It presented many problems. It is a special container developed in our laboratories after years of painstaking research. The lining formula alone was most difficult to arrive at. It could not, we feel, have been developed had we not specialized in can linings for over thirty years.

The lining had to serve the same purpose as the lining of a brewer's wooden keg—but couldn't be like it, because our lining had to be baked on metal. Yet, it had to be protective and non-tasting to preserve the true flavor of the beer.

The lining of our container answers these important needs. That is why we christened the can "Keglined". This word is our trade mark for it.

All brewers now using this container and those waiting to use it as soon as we can supply them, want the word "Keglined" to appear on their cans. They know that *this* container *does* protect the flavor of their beer. And they want you to know it.

If beer in cans is already available in your community—or when it comes—look for the American Can Company's trade mark "Keglined" on every can you buy. It is put there for your protection—and the protection of your brewer. It is your guarantee of beer flavor that is fully protected from brewery to you.

H. W. Phelps

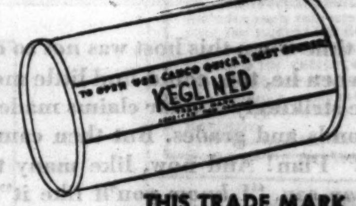

THIS TRADE MARK APPEARS ON EVERY "KEGLINED" CAN

THIS NEW OPENER MAKES "KEGLINED" THE EASIEST BEER CONTAINER TO OPEN

AMERICAN CAN COMPANY

WORLD'S LARGEST MAKERS OF TIN CONTAINERS

GUIDING ARROW IS FAVORED FOR 'TURN ON THE RED'

Present Laws Sufficient, Official Declares.

BY HAL FOUST.

[Chicago Tribune Press Service.]

Springfield, Ill., Sept. 4.—[Special.]—Ernest Lieberman, head of the Illinois highway department, gave an opinion this afternoon that a right turn after stopping for a flashing red arrow signal could be introduced into Illinois trafic control without any specific legislative authorization.

A proposal for a flashing red arrow came from a committee of experts who recently studied the right turn on the red light as practiced in Detroit and New York. They were Leslie Sorenson, trafic engineer for the city of Chicago; Stephen I. Witmanski, a commissioner of the Chicago park district, and George Barton, engineer for the Chicago Motor club.

To Use Special Signal.

As a result of their survey this trio indorsed the right turn on the red light, providing that the method employed includes a preliminary stop and that its use, limited to applicable street intersections, be guided by an appropriate signal. As such a signal they conceived a flashing red arrow, for which there is no precedent in America.

The trafic code adopted by the recent general assembly authorizes the use of red, green, and amber lights and green arrows, prescribing the meaning of each. But a red arrow to point the authorized direction would be legal, according to Mr. Lieberman.

Arrow at 350 Crossings.

Mr. Sorenson estimates that about half the 700 light controlled intersections of Chicago should be equipped with the flashing red arrow, with some arrows pointing to the left as well as to the right at some of the crossings, so that the left as well as the right turn would be permitted while cross trafic has the right of way. He has a crew of relief workers making a detailed study of vehicular and pedestrian movements at each of these intersections.

In the meantime there is no legal right or left turn on the red light in Illinois except at a few intersections equipped with a green arrow and at fewer intersections where signs authorize this movement. The green arrow calls for a continuous movement without the preliminary stop that would be required by the proposed flashing red arrow. The new Illinois trafic code permits cities or park districts to authorize a right turn after stopping for an ordinary red light, but no local government has as yet exercised this permission.

Mother, Daughter, Will Be Brides at Double Rites

Byron, Ill., Sept. 4.—[Special.]—A double nuptial ceremony in which a mother and her daughter will be the brides is to take place on Sept. 14. Mrs. Jellys Stearns will become the bride of John Woodcock, and her daughter, Margaret Elizabeth Stearns, will be married to Willis Lutz. The Rev. H. M. Bannen, pastor of Trinity Lutheran church at Rockford, will read the service at his home. Mrs. Stearns is the widow of Herbert P. Stearns, former mayor of Byron, and Mr. Woodcock is a member of one of Ogle county's pioneer families.

Day By Day Story of the Experimental Farms

By Bob Becker

Jacks of All Trades.

September 4, 1935.

THE straw stacks on the Yorkville experimental farm have been given a sort of rough "hair cut" this week, not only to make them appear trim and neat, but to make them shed rain a little better. When I was on the farm early in the week I saw some of the boys working around the stacks and for a moment I couldn't figure what they were doing, because I thought a straw stack was just a straw stack and didn't need any "barbering." Then I could see the idea behind the work.

After the threshing machine has blown the chaff and straw into a pile, naturally the stack has a lot of loose edges. To even up the pile and also shape it up so it will shed water, the boys have to do considerable trimming. Now the big stacks are ready to withstand the winds and the rains much better.

You have to be handy with most any kind of a tool or piece of machinery out here if you want to keep pace with the workers on the farm. For example, yesterday the boys dropped their pitchforks after fixing up the straw stacks, picked up saws and hammers and gave a good imitation of a bunch of carpenters. The job was building 12 new feed troughs for the 160 head of Herefords which moved to the farm recently. The old barnyard echoed to the whack of the hammers and the rasping notes of the saws as the boys constructed the 14 foot troughs into which the white faces will stick noses as they consume silage.

I'd like to be on hand to see the yearling Herefords when they see the truck drive into the pasture and fill up the troughs for the first time. It very likely will be their first experience in "community eating" from a 14 foot trough. But it doesn't take a small herd of cattle very long to learn what the truck brings and how there is a definite connection with the arrival of it and free eats. I was noticing the other day how a bunch of 80 Herefords behave when the gate swings open and the silage is driven into the field. Every one of the white faces drops all business and comes up to serve on the reception committee for the commmissary department. They like their silage, so they come a-running to greet the boys who bring it.

A load of oats went to town this week to be ground into feed. As Clarence remarked yesterday, it's a grand feeling to be able to take grain to be ground instead of having to buy it as he has been obliged to because of such a lean grain season in 1934, when the drouth just about ruined the grain crop. The load of oats ground this week was prepared for the spring pigs, which are fattening nicely.

The boys at Yorkville can hardly wait to see the two new corn binders sail into the corn crop. The old machines were retired this year after many seasons of service in the fields. Now the new gayly painted machines are standing under cover waiting for their debut. With a big corn crop to be handled this year, the new machines are slated for some heavy work in the fields.

At the Wheaton farm a late attempt to incubate a clutch of nine bantam eggs is being made by a Barred Rock hen. Some of the bantams that were secured to incubate clutches of game bird eggs insisted on laying eggs while they were keeping the clutches warm. These were gathered as fast as they were laid. Now they are under a Barred Rock.

NEW CODE SETS LIMIT ON CITY AUTO CONTROL

Springfield, Ill., Sept. 4.—(AP)—Illinois cities cannot govern the speed of motorists, except in specific instances, under the provisions of the new trafic code, Attorney General Otto Kerner ruled today.

Mr. Kerner also held ordinances may not be passed to give justices of the peace and police magistrates jurisdiction in violations of the new code.

Mr. Kerner said in the opinion if cities and villages were given such authority there would soon be such a variety of regulations that motorists would become confused.

However, he cited seven instances where speed may be governed or regulations imposed.

The parking of vehicles, stop lights, one way trafic, speed in public parks, stop signs at through streets, restrictions on size and weight of loads, and proper signs to reduce speed at dangerous crossings.

The opinion held that the new trafic code was enacted to provide uniformity in trafic regulations throughout the state and ordinances in conflict with the code are repealed by implication.

Driver Chooses Lashes as Penalty; Dad Applies Them

Muskogee, Okla., Sept. 4.—(AP)—C. A. Nally, 19, was given his choice of $5 fine or five lashes for a trafic violation by Police Judge Joe Kennedy today. The youth chose the lashes. His father applied them.

RULES "SET UP" AFTER 2 A. M. IN HOTELS IS LEGAL

Corporation Counsel Barnet Hodes yesterday sent to Police Commissioner Allman an opinion that restaurants and hotels are not violating city or state laws when they provide patrons with set-ups for drinks after the legal closing hour for taverns.

Two Hold Up Six and Rob Magazine Office of $1,250

Two bandits yesterday terrorized six employés, two of them women, in the office of the Woman's Home Companion magazine, 205 West Wacker drive, and escaped with $1,250.

SECRET MEETING MAPS METHODIST YOUTHS' COURSE

Previous "Leftist" Trend Widely Criticized.

BY THE REV. JOHN EVANS.

About 75 youths from various sections of the country, representative of various young people's groups within the Methodist Episcopal church, met in secret at Garrett Biblical institute, Evanston, yesterday to formulate plans and future youth policies under the leadership of the national board of education of that church. Sessions will continue throughout the week.

It was learned last night that the secrecy rule was invoked by the youths' leaders as the result of the recent organization of the Methodist laymen's council of the central west, which is understood to be generally critical of radical trends in the Methodist youth movement.

Findings Censured.

At last year's sessions about 900 youths and their adult leaders from over the country met at Evanston and not only set up the National Council of Methodist Youth but also made public socialistic findings which have been widely censured both by clergy and laity. More than 80 per cent of the youths attending last year's meeting declared that socialism is the economic system most compatible with the teachings of Jesus. The present meeting is of the executive group of the youth council.

Today's sessions, it was learned, will be devoted to "the church of the future." Under appointment of the executive committee of the laymen's conference of the central west Attorney Roger F. Little of Urbana, former member of the Illinois legislature, will outline the proposed course of that conference before the youth delegates.

Speculation Intensified.

Leaders of the laymen's group explained that there is widespread speculation as to what course the youth leaders, employed by the whole Methodist church, will take; whether they will continue their radical "leftward" movement or recant and return to American viewpoints.

This speculation, laymen added, is of greater interest than usual this year because of the 1936 meeting of the quadrennial general conference at Cincinnati, when the work and personnel of all Methodist agencies and boards are to be reviewed.

Stars and Bars at Gettysburg, If South Joins in Reunion

Amarillo, Tex., Sept. 4.—(AP)—Dixie's stars and bars will fly again at Gettysburg if north and south meet for friendship's sake in 1938 where they fought in '63.

Not until they were assured that their beloved flag could wave did the United Confederate Veterans vote unanimously at their annual encampment here today in favor of a joint reunion.

Revises His Former Reply.

Among those approving was Gen. Rice A. Pierce of Union City, Tenn., commander in chief of the gray coated hosts, who said on a previous occasion, "Tell 'em to go to hell," when informed that such a reunion would be possible only if the southern flag was furled.

Paul Roy, who extended the latest invitation as the representative of Gov. George H. Earle of Pennsylvania, said he would carry the reply to the Grand Army of the Republic meeting next week at Grand Rapids, Mich. Roy had assured the confederates they would be free to carry the southern flag whenever and wherever they pleased.

Recalls Reunion Plan.

Roy recalled that confederate and Union veterans, meeting at Gettysburg in 1933, had agreed to return 75 years after the famous battle for a final get-together.

Death, swiftly reducing the last thin line of gray, claimed its first of the present encampment today. George W. Waddell, 89, commander of Robert E. Lee camp, Fort Worth, was injured fatally by a fall in an elevator.

W. Y. Griggs, Atlanta; H. R. Houck, Lenoir, N. C., and J. B. Graham, Granite Falls, N. C., were among veterans treated for illness at hospitals.

DR. PITKIN WARNS OF NATION'S PERIL UNDER NEW DEAL

Dr. Walter B. Pitkin of the Columbia university school of journalism, author of "Life Begins at Forty," warned Chicago advertising executives and business yesterday against the danger inherent in this country's continuing to drift into the "poisonous philosophy" of the New Deal in handling the American farmer's problems.

He spoke at a luncheon given at the University club by Graham Patterson, publisher of the Farm Journal. Dr. Pitkin is editorial director of the magazine.

"Our great trouble is with people who have been acquiring the habit of living on the rest of us—living on the dole provided by taxes," Dr. Pitkin said. "That is the only serious cloud on the horizon, but it is a real one. Nobody has presented a plan to stop it. How to break it down; how to put an end to it, is our biggest problem. This country cannot expect to continue on the basis of one-half in economic slavery and the other half free."

Three Plead Guilty, One Asks Trial in Club Holdup

Rocco Pranno, 18 years old; Andrew Chiumiento, 19, and John Provenzano, 27, members of the robber gang which during the summer terrorized golf clubs in the Chicago area, entered pleas of guilty when they were arraigned yesterday in the Criminal court of Judge Donald S. McKinlay on charges of robbing the Westward Ho club. Michael Moreno, 28 years old, an associate, demanded a jury trial, which was set for Sept. 12. Sentences of the three others were deferred pending the disposition of the jury case.

CASH for OLD GOLD
JEWELRY, WATCHES, GOLD TEETH
DIAMONDS, PLATED ARTICLES
SILVER, PAWN TICKETS
This institution is operated by public spirited citizens to help you obtain
PROPER CASH VALUE
Licensed on Treasury Dept. Form TGL-13
Established 1900
Chicago Gold Smelting Co.
37 South Wabash Ave.
Corner Monroe St., 3rd Floor
Member Chicago Assn. of Commerce

There was a time when this host was not so certain about his liquor—when he, too, could find little more than confusion in the strikingly similar claims made for so many different brands and grades. But then came the U.D.L. "Pre-judged" Plan! And now, like many thousands of others, he can say, "I know you'll like it"—because he does know, in advance, on all of the nine points that concern complete enjoyment and satisfaction!

The Ekroth Laboratories, Inc., an independent, recognized, expert authority, regularly and frequently tests and judges U.D.L. Products, which they buy at retail stores without guidance from anyone! "Pre-judging," on all nine points printed below, is personally supervised by C. V. Ekroth (former chief chemist, Food & Drug Bureau of New York City Health Dept.).

Three Superior Blends at three reasonable prices
U.D.L. Eight Plus
U.D.L. Twelve Plus
U.D.L. Ultra De Luxe

ASK FOR UDL

United Distillers (of America) Ltd. Executive Offices, Chicago

"Pre-judged" on all 9 points: 1. SAFETY: Contains no harmful ingredients. 2. AGING METHOD: Naturally aged. 3. BLENDING: Always the same. 4. PALATABILITY: Free of harshness. 5. FLAVOR: Uniform. 6. AROMA. 7. POTENCY: Correct. 8. POTABILITY: Free from the elements of sickness or distress. 9. ...

© U.D.L. 1935

No Guesswork . . . IT'S "PRE-JUDGED"!

Today's 85c Dinner
Five to Eight
GOLDEN FRUIT CUP
TOMATO-KRAUT JUICE
SHRIMP COCKTAIL
CONSOMME VEGETABLE SOUP
PICKLED CUCUMBER SLICES
BROILED HADDOCK, BUTTER SAUCE
ROAST TURKEY, CASHEW DRESSING
BROILED HALF CHICKEN
FRIED MOTHER'S STEAK
GRILLED LAMB CHOPS
ROAST LOIN OF PORK
ROAST PRIME RIB OF BEEF
POTATOES BRUSSEL SPROUTS
RASPBERRY ICE
MEXICAN SLAW
HEAD LETTUCE, THOUSAND ISLAND DRESSING
LEMON CHIFFON PIE PLUM PIE
APPLE PIE WITH CHEESE
PEACH SHORTCAKE
HOT FUDGE SUNDAE
ASSORTED ICE CREAMS
STRAWBERRY PARFAIT
MELONS CHEESE
MUFFINS ROLLS BREAD
COFFEE TEA MILK

Chicken Steak Turkey and other good choices keep these dinners among the best. There's a character to the cooking that really is exceptional.

Dinners with Cocktail or Wine $1.00 to $1.25
Luncheons—11 to 5 40c—50c—60c

Stevens BUILDING 8th floor Restaurant
17 NORTH STATE STREET
16 NORTH WABASH

BUST THAT COLD WIDE OPEN

Don't Merely Check It With Half-Way Measures!

Deal with a cold in earnest. Deal with it in seriousness.

A cold is too fraught with danger to be taken lightly. Many a case of flu and pneumonia has started with nothing more than a "common cold."

Treat a cold for what it is—an internal infection. Therefore, internal treatment.

Treat a cold with a preparation made for colds and not a "cure-all". Grove's Laxative Bromo Quinine is your answer to a cold.

It is a cold tablet, made expressly for the treatment of colds and not for all kinds of ailments.

It is internal in effect and it does four important things.

First, it opens the bowels, an important step in overcoming a cold.

Second, it checks the infection in the system, a vital step.

Third, it relieves the headache and fever.

Fourth, it tones the system and helps fortify against further attack.

These are the four effects a cold calls for and in Bromo Quinine you get them all in the form of a single tablet.

Play safe—make sure! The moment a cold threatens, go right to your druggist for a package of Grove's Bromo Quinine. Begin taking the tablets immediately, two every four hours, until relieved.

Prompt use of Bromo Quinine will often stop a cold in 24 hours and that is what you want.

Bromo Quinine contains nothing harmful and is safe to take. Ask for it by name and don't let anyone switch you. Make up your mind to get what you ask for.

What Will the Mirror Reveal in the Years to Come?

Look to the Future... Start to Drink Milk today!

Don't let Father Time rob you of the firm youthful body—clear skin—radiant teeth and hair that spell YOUTH. Four glasses of fresh pasteurized milk each day—as a part of your food—provides valuable vitamins, minerals and proteins that prolong vitality and keep you looking and feeling young. That's why we say "Look to the future—start to drink milk today."

IN EVERY GLASSFUL
★VITAMINS that promote long life, protect from nerve diseases and infections—add life to your years.
★MINERALS that help maintain sound teeth, bones, muscle and blood—build nerve tissue.
★PROTEINS of the very best kind—to build and repair worn body tissue.

FREE REDUCING GUIDE
Vanity-size booklet contains 14 complete reducing diets—caloric and weight tables, etc.
Milk Foundation, Inc.
75 E. Wacker Drive
Chicago, Ill.

Poison Ivy Sunburn Chafing Itching — Torment soothed—Healing aided by Resinol

RESORTS AND TRAVEL.
Ocean Travel.
HAWAII NEW ZEALAND, AUSTRALIA VIA SOUTH SEAS
Speed, luxury, economy, on new Matson-Oceanic ships, LURLINE • MARIPOSA • MONTEREY • MALOLO. Sailings every few days from California.
MATSON LINE • OCEANIC LINE
230 No. Michigan Avenue

CANADA.
CANADIAN INLAND CRUISES—Personally escorted, all expenses—8 Days $140. Ask for details. Canada Steamship Lines.

Advertise in the Tribune

RESORTS AND TRAVEL.
TOURS.
Special All-Expense Cruise
2 Days—3 Nights
MACKINAC ISLAND and return on the all-burning liner
S. S. SOUTH AMERICAN
only $19.50 including meals and berth
Lv. Chicago, Mon. Sept. 9
Ar. Mackinac Is., Tues. Sept. 10
Lv. Mackinac Is., Wed. Sept. 11
Ar. Chicago, Thurs. Sept. 12
All time shown is Chicago Daylight Time
Make reservation NOW. See your travel agent or
GEORGIAN BAY LINE
180 West Monroe St. Randolph 2940

EDUCATIONAL.

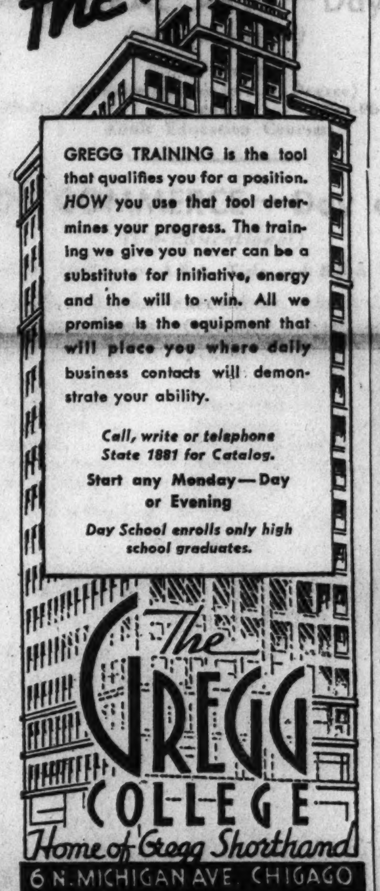

GREGG TRAINING is the tool that qualifies you for a position. HOW you use that tool determines your progress. The training we give you never can be a substitute for initiative, energy and the will to win. All we promise is the equipment that will place you where daily business contacts will demonstrate your ability.

Call, write or telephone State 1881 for Catalog.

Start any Monday—Day or Evening

Day School enrolls only high school graduates.

The GREGG COLLEGE
Home of Gregg Shorthand
6 N. MICHIGAN AVE. CHICAGO

HIGH SCHOOL
For Adults
IN SHORTEST POSSIBLE TIME
Our unique Outline-and-Lecture method of instruction makes it easy for you to complete the full 4-year High School course in from 12 to 15 months . . . preparing you for College Entrance, for Law, Pre-Medicine, Nursing, C. P. A., and other professional schools.
PRE-LAW
in 9 to 12 months
FALL TERM SEPT. 11
Day, Evening or Home Study
ACADEMY for ADULTS
30 W. Washington Franklin 0145

VOGUE SCHOOL
Recognized by Business as the Leader in Dress Education
● DRESS DESIGNING, French Cutting, Draping, Millinery, Sketching, Color, Ideas.
● FASHION DRAWING, Magazine covers, Newspapers, Posters, Color, Layouts, etc.
● STYLING, buyers, consultants, reporters.
● INTERIOR DECORATION. Period Styles, Color, Arrangement, Rendering, Styling.
Personal Training — Individual Advancement
Day—Half Day—Evening—Saturday
Entrance—September 9, 16, 23, 30
116 South Michigan Ave., Chicago, Dept. T.

ARMOUR INSTITUTE OF TECHNOLOGY
A College of Engineering and Architecture.
Evening Classes begin Sept. 30
Registration Sept. 27
Special courses in Engineering, Architecture, Chemistry, Mathematics, Mechanics, Air-Conditioning, Radio, Electricity, and Metallurgy. Bulletin sent on request. Tel. Vic. 4600.
Armour Institute of Technology
3300 Federal Street, Chicago, Illinois

THE ART INSTITUTE of CHICAGO
Day and Evening Classes in FINE ARTS
Portrait and Figure Painting, Mural Design, Book and Magazine Illustration, Still Life, Drawing and Pictorial Design, Portrait Sculpture, Day School courses lead to degree or diploma. Other departments include Advertising Design, Industrial Art, Costume Design, Interior, Architectural Sculpture, Training for Teachers. Write or phone for Catalog C-T. The Art Institute, Michigan Ave. at Adams St. Cen. 7081.

The Chicago COLLEGE of COMMERCE
University of Business
Complete business training courses in Accounting, Secretarial Science or Stenography. Your choice of 6 to 10 months course, special 3 months intensive Shorthand course, 2 yr. degree courses. All co-educational. Day or Eve. College occupies own 3 story building, convenient to transportation. Free catalog.
FALL TERM SEPT. 9
62d Place at Halsted. Dept. A. Went. 0994

PREPARE FOR A CAREER IN RADIO
A young, active and expanding industry. Day or Evening Courses in Engineering—Broadcasting—Servicing Sound Systems—Communications
Register now for classes starting Sept. 23
R. C. A. Institutes 1150 E Merchandise Mart

CHIROPODY
Recognized three-year course in accredited college. High school diploma required for admission. For bulletin write or call the Dean.
ILLINOIS COLLEGE OF CHIROPODY AND FOOT SURGERY
1327 North Clark Street, Chicago, Ill.
Superior 7409

EDUCATIONAL.

WALTON STUDENTS STAND OUT
Many of Chicago's leading executives owe their present enviable positions to the thoroughness of Walton training. Employers invariably give preference to Walton trained men. Prepare yourself for a position of responsibility and higher pay. Enroll in Walton Courses now.
Accounting and Business Administration Department
Accounting—Constructive—Advanced Cost—Tax • Business Law • Mathematics of Accounting • Business English • Business Organization, Management and Corporate Finance
Secretarial Science Department
Shorthand — Typewriting
Office Procedure — Business Practice
Secretarial Accounting, Etc.
Day and Evening Classes or Home Study Instruction
Free Student Placement Service
Come in and consult our vocational guidance director without obligation or send for copy of our Catalog.
25th YEAR WALTON the "KEYSTONE" to SUCCESS
CLASSES NOW FORMING
Dept. T, 1148 McCormick Bldg.
WALTON SCHOOL of COMMERCE

. . Concerning . .
The High School Graduate's Biggest Problem
Next in importance to the question of education stands that of vocation. After the diploma—the pay roll. But whose? And doing what?
. . . The skilled Stenotypist finds a welcome on thousands of today's pay rolls. Many topmost firms in America insist on Stenotyped records of speeches, sales meetings, confidential conferences, conventions, and executive correspondence . . . "the prize data of Big Business." And to the young man or woman who can, they pay corresponding rewards and offer unusual opportunity for successful careers.
National Stenotype Institute, sponsored by the Stenotype Company, manufacturers of the Stenotype shorthand machine, is now enrolling a picked Stenotypy training group (preferably recent High School graduates); a limited number only. Most modern equipment, all rooms completely air-conditioned, and fullest training and placement aid from the Stenotype Company. Write, phone or call for full information and copy of our new booklet, "Careers Above the Crowd."
NATIONAL STENOTYPE INSTITUTE
9 W. Washington St. Randolph 3450

DePaul LOOP HIGH SCHOOL
Fully Accredited Evening Classes
offering all high school subjects . . . preparing for Law, Medicine, Dentistry, Commerce, Liberal Arts, Engineering and Nursing—meeting the entrance requirements of all universities and colleges.
New Term Now Starting.
Call, write, or telephone Central 8194 for Catalog.
Room 1303—64 East Lake Street
Chicago, Illinois

The Faulkner School
Member of the North Central Association
A DAY SCHOOL FOR GIRLS
College Preparation Emphasized
Kindergarten Through High School
Boys are admitted to the Kindergarten and Lower Primary
27th Year Opens September 24, 1935
Tel. Oakland 1423
4746 Dorchester Ave.
Elizabeth Faulkner, Principal
Georgene Faulkner, Director of Kindergarten

AERONAUTICAL UNIVERSITY
Engineering
Licensed Mechanic
Administration
A real technical university education in less time at less cost. Graduates with all leading aviation companies and air lines. Day and evening classes. Visit or Write for Free Catalog.
Government Approved, State Accredited
Curtiss-Wright Bldg., 1338 S. Michigan Ave., Chicago

DIESELS
Fast Replacing Other Forms of Power
Is it worth a postal card for free copy of "Diesel News" to learn what this uncrowded field offers you?
HEMPHILL DIESEL SCHOOLS
"A National Institution"
2028 Larrabee St., Chicago

AMERICAN ACADEMY OF ART
Practical instruction in all branches of Commercial and Fine Art. Dress Design, Interior Decoration, Fashion. Day and spare-time classes. Individual instruction. Catalog. Enroll now.
Frank H. Young, Director
Dept. 55, 25 E. Jackson Blvd. Tel. Wab. 6360

ONARGA FOR BOYS
Endowed. Half Usual Rate. Catalog. Visit Chicago Office, 921 Marshall Field Annex or Phone Central 6647.

SHERWOOD SCHOOL
Accredited. Co-educational. Kindergarten to high school. Day and boarding. Fall term Sept. 9th. Lon. 3638. 5025 Sheridan Road.

Register for Evening Courses at Northwestern University

Until 5 o'clock, Saturday, September 14, you may register for Evening Courses at Northwestern University in The University College and the Schools of Commerce and Journalism. Choice of hours and evenings makes early registration desirable.

THE UNIVERSITY COLLEGE

ART
Freehand Drawing
Italian Painting of the Renaissance
Modern Painting
Figure Drawing and Painting

CHEMISTRY
General
Elementary, Analytical and Physical

CORRELATION COURSES
Man and Society
A History of Culture

EDUCATION
The Public School
Educational Psychology
Secondary School Curriculum
Student Activities
Measurement in Education
Teaching Procedures in the Secondary School
Educational Supervision
Organization and Functions of Secondary Education
Social Studies in the Elementary School
Adaptation of Instruction to Individual Differences
Improvement of Instruction in Reading
Philosophy of the Activity School
Teaching Procedures in the Activity School
Educational Diagnosis
Health Education for Teachers in Elementary Schools
A Survey Course in Adult Education
Visual Education
Seminars in Elementary, Secondary Education
Seminar in Educational Psychology

ENGLISH
Composition and Literature
Composition, Prose Readings
English Literature, Composition
Introduction to General Literature
American Literature
Contemporary English and American Literature
English Drama to 1642
Shakespeare
Chaucer
18th Century Literature
English Literature of the Romantic Period
English Poetry of the Victorian Period

FRENCH
Elementary
Intermediate
19th Century Prose and Poetry
Written and Spoken French
History of French Literature
French Romantic School

GEOLOGY
Physiography and Geology
Economic Geography of South America

GERMAN
Elementary
Scientific
Schiller
German Drama of the 19th Century

GREEK
History of Greek Literature

HISTORY
Evolution of Modern European Civilization
English History
Europe in the 19th Century
History of the French People
History of the West
Contemporary History of the U. S.
European Society from the Renaissance to the Revolution

HISTORY and LITERATURE of RELIGIONS
The World's Living Religions

HOME ORGANIZATION and MANAGEMENT
Essentials of Home Furnishings

ITALIAN
Elementary

LATIN
Elementary
Cicero, Livy, Terence, Horace

MATHEMATICS
Algebra
College Algebra
Plane Trigonometry
Differential Calculus

MUSIC
History
Harmony

PHILOSOPHY
Introduction
History of Philosophy

POLISH
Elementary
History of Polish Literature

POLITICAL SCIENCE
American Government
European Governments
American Political Issues
Russian Political and Economic Institutions

PSYCHOLOGY
General
Systematic-Experimental Psychology
Psychology of Individual Differences
Applied Psychology
Social Psychology
Principles of Mental Hygiene
History of Psychology

SPANISH
Elementary Spanish
19th Century Prose and Poetry
Written and Spoken Spanish
Spanish Novel of the 19th Century

SOCIOLOGY
Introduction to Sociology
Introduction to Cultural Anthropology
Community Organization
Social Pathology
The Family
Principles of Social Case Work
Social Aspects of Play
Advanced Social Case Work

SPEECH
Training of the Speaking Voice
Beginning Interpretation
Essentials of Public Speaking
American Speech for the Foreign Born
Introduction to the Theatre
Literary Interpretation
Extemporaneous Speaking
Sounds and Bases of American Speech
Persuasion
Comparative Drama
Playwriting
Interpretation of Contemporary American Poetry

ZOOLOGY
Animal Biology
Comparative Anatomy of Vertebrates

THE SCHOOL OF COMMERCE

Evening courses at N. U. School of Commerce will prove of incalculable value to you in helping you to understand new tendencies and problems of modern business. You'll want to know about new practices and methods. You'll want to keep abreast of developments.

Many courses in these fields will assist you in looking beyond today and in adapting your own activities to the economic conditions of tomorrow:

Accounting
Advertising
Banking
Business English
Business Law
Economics
Finance
Foreign Trade
Insurance
Investments
Journalism
Land Economics
Manufacturing
Management
Marketing
Psychology
Public Utilities
Real Estate
Sales
Speech
Transportation

Attractive courses in Journalistic Writing are offered through Medill School of Journalism.

Do You Know That . . .

Approximately 7,500 students enrolled in evening courses last year on the McKinlock Campus of Northwestern University?

There are about 300 specialized courses from which to choose?

The faculty consists of over 200 business experts and university professors?

Courses are accredited toward diplomas and degrees?

Approximately 100 lectures of general interest are open to the public throughout the year?

In addition to regular work in courses, students participate in athletic, dramatic, social, and club activities?

Superior equipment, libraries, educational facilities, and clubrooms are available to all students?

REGISTER EARLY

Advisers are on duty in Ward Memorial Building for courses in University College and in Wieboldt Hall for courses in Commerce and Journalism. McKinlock Campus—hours 9 a. m. to 9 p. m.

NORTHWESTERN UNIVERSITY

Lake Shore Drive and Chicago Avenue

IN THE HEART OF THE LOOP

A Modern **COLLEGE EDUCATION** at Suprisingly LOW COST

COLLEGE EDUCATION TO FIT YOUR NEEDS

Charles Andrews enrolled in the pre-legal course because he thought he wanted to be a lawyer. His class work was unsatisfactory and he became discouraged. Then he studied *himself*. Personal conferences with Central College Student Counselors revealed his real interests and abilities to be in engineering where he has since made rapid strides.

You, too, have your likes and dislikes—ambitions and hopes—talents and abilities—questions and problems. Central College, which devotes major attention to the individual student, will help you determine plans for your career and cultural growth. Its Personnel Service provides sympathetic counsel based upon years of scientific tests. Educational counselors are assigned to you throughout your college career. A faculty, both student-minded and highly qualified in subject matter, is part of Central's strong educational plan. Extra-curricular and social activities, including clubs, a Student Symphony Orchestra, Glee Club, Little Theatre Association, help provide a rich background for adult life. Central College *provides a modern education to fit your needs.*

Come in any day or evening and discuss your educational and vocational problems. Student counselors are at your service from 9:00 a.m. to 9:00 p.m. daily.

SCHOOL OF LIBERAL ARTS—Day and Evening
(Co-Educational)

Liberal Arts — Music — Business Administration
(Courses leading to A.B. Degree)
Pre-Legal — Pre-Medical — Pre-Dental — Pre-Pharmacy — Engineering
Adult Education Courses

SCHOOL OF COMMERCE—Day and Evening
(Co-Educational)

(Courses leading to A.B.A. Title and B.B.A. Degree)

Designed for executives, junior executives, clerical workers, high school graduates and college graduates. Offering a general cultural background and special vocational training in specific subjects.

Accounting	Credit Analysis	Life Insurance	Psychology
Advertising	C.P.A. Review	Labor Problems	Real Estate Conveyancing
Business Law	Economics	Marketing	Real Estate Appraisals
Business Organization	Finance	Office Administration	Salesmanship
Business Statistics	International Trade	Public Speaking	Traffic Management
Correspondence	Journalism	Purchasing	Wills, Trusts & Estates

Day Classes start September 23; Evening Classes start September 24

HIGH SCHOOLS—Day and Evening
(Co-Educational)

Central High School offers private high school courses leading to a recognized diploma. Also intensive secretarial courses starting every Monday.

Typewriting — Business English — Shorthand
Bookkeeping — Business Training

Evening Classes start September 9; Day Classes start September 16

Write or phone CENtral 6787 for catalog and descriptive literature (stating school of your choice) or call for personal interview.

CENTRAL YMCA COLLEGE

19 S. LA SALLE ST. PHONE CENtral 6787

Big Business demands *Speed*

● *There is no limit to the speed of this new up-to-date way of taking dictation. Notes in plain English characters are never "cold."*

STENOTYPY

This "machine shorthand" is modern, efficient, accurate and *speedy*. Business men prefer it for dictation and business conference reports. Convention and court reporting demand the speed and flexibility of the stenotype.

Train here at this established, residential school of Stenotypy—a school with a reputation, and famous for successful graduates. You learn stenotypy under trained, experienced teachers who have won success in the business world.

Other courses include: Business Administration, Business Law, Accounting, Comptometry, etc.,—also 100 Day Intensive Course for college men and women.

Day and Evening Classes, Co-educational *Open Monday, Thursday evenings and Saturday afternoons for registration.* Visit, write or phone Randolph 1575 for Stenotypy bulletin or catalog.
To Employers—Phone Randolph 1575 when in need of superior office help.

Bryant & Stratton COLLEGE
18 S. Michigan Ave., Chicago, Illinois

CHICAGO KENT COLLEGE of LAW

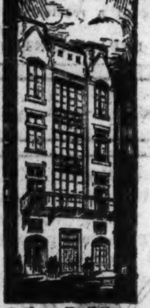

College Building

Founded 1887

INDEPENDENT—ENDOWED—NON-SECTARIAN

AFTERNOON AND EVENING CLASSES

Fall Term Begins

Monday, Sept. 9

Tel. DEArborn 0037 — 10 N. Franklin St.

EVER HIGHER ARE THE IDEALS AND STANDARDS OF LAW

While the foundation of all modern law is the old common law, the legal profession never has been content to stand still. Building ever higher toward new ideals and finer standards of service, the law offers rich rewards to men and women of character who hold professional reputation above material gain.

To the prospective lawyer, De Paul College of Law offers a respected name in legal circles . . . a thorough legal education . . . a fine foundation of theory and practice which will serve as an entree to becoming an outstanding member of the profession.

For Law Bulletin address Registrar

COLLEGE OF LIBERAL ARTS AND SCIENCES

NORTH SIDE CAMPUS: Fall Term Begins Sept. 16. For Bulletin, address Registrar, Room 100, 2322 Osgood St., Chicago.

DOWNTOWN DIVISION: Late Afternoon, Evening and Saturday classes. Fall Term Begins Sept. 16. For Bulletin, address Registrar, Room 306, 64 E. Lake St., Chicago.

COLLEGE OF COMMERCE

Professional business training for men and women. Day and Evening Classes Begin Sept. 16. For Bulletin, address Registrar, Room 1400, 64 E. Lake St., Chicago.

COLLEGE OF LAW

38th year. Day Classes Begin Sept. 16—Evening Classes Sept. 9. For Bulletin, address Registrar, Room 1500, 64 E. Lake St., Chicago.

SCHOOL OF MUSIC AND DEPARTMENT OF DRAMA

All branches. Fall Term Begins Sept. 16. For Bulletin, address Registrar, Room 312, 64 E. Lake St., Chicago.

DE PAUL UNIVERSITY
A University Which Can Profoundly Affect Your Life
64 E. Lake St., Chicago, Ill.
Telephone: Central 8194

ART COURSES

DAY AND EVENING
REGISTER PROMPTLY
INTENSIVE PERSONAL GUIDANCE

DRAWING • PAINTING • LETTERING COMMERCIAL ART • ILLUSTRATION CARTOONING • INDUSTRIAL ART DRESS DESIGN • INTERIOR DECORATION • ADVERTISING PRODUCTION PACKAGING • STAGE ARTS • DISPLAYS

See the Exhibit in our School Studios of Artists on Chicago Newspapers who have studied at the Academy.

Non-Professional Courses in Home and Dress Arts

CHICAGO ACADEMY OF FINE ARTS
FOREMOST FOR TWO GENERATIONS
18 SO. MICHIGAN AVE. Cen. 2912

LOYOLA UNIVERSITY SCHOOL OF DENTISTRY
CHICAGO COLLEGE OF DENTAL SURGERY

Offers . . . A 4-yr. course. Confers Degree of D.D.S. and requires previous completion of one yr. in an accredited college. A 3-yr. course confers Degrees of D.D.S. and B.S. in Dentistry to those who have completed two yrs. in an accredited college. Predental instruction is offered by the College of Arts and Sciences of Loyola University in the downtown college, and the dental school building. The course includes such subjects as will best prepare the student for dental study. Beginning 1937, 2 yrs. of college credit required for entrance to 4-yr. course. The dental school is located in the heart of Chicago's great medical and dental center. 54th session Oct. 1. Address Registrar,
1757 Harrison St., Chicago. Seeley 2845

The JOHN MARSHALL LAW SCHOOL

Thirty-Seventh Year—An Accredited Law School—Afternoon and Evening Sessions
Evening Sessions: Monday, Wednesday, Friday

Courses Lead to LL. B., LL. M., and J. D. Degrees — Text and Case Method
Public Speaking—Parl. Law — Moot Court Practice

LAW—POSTGRAD.—PREP. COURSES. CLASSES NOW FORMING

FACULTY FOR 1935-36

GEORGE F. ANDERSON (LL. B., Northwestern)
EDWIN C. AUSTIN (A. B., Wisconsin; LL. B., Northwest'n)
ARTHUR M. BARNHART (A. B., Princeton; LL. B., Harvard)
HERBERT BEBB (A. B., U. of Ill.; J. D., U of Chicago)
CHARLES CENTER CASE (LL. B., Northwestern)
MORTON S. CRESSY (A. B., Yale; LL. B., Harvard)
PALMER D. EDMUNDS (A. B., Knox; LL. B., Harvard)
REUBEN FREEDMAN (A. B., U. of Manchester, Eng.; J. D.)
IRWIN T. GILRUTH (A. B., Ohio Wes.; J. D., U. of Chicago)
DWIGHT H. GREEN (Ph. B., J. D., University of Chicago)
JOSEPH F. GROSSMAN (LL. B., The John Marshall Law School)
WILKIE C. HAM (Ph. B., U. of Chgo.; LL. B., Columbia)
GEORGE E. HARBERT (LL. B., Notre Dame University)
EDWARD B. HAYES (A. B., U. of Ill.; LL. B., Harvard)
LLOYD D. HETH (A. B., Beloit College)
NOBLE W. LEE (A. B., Harvard; J. D., John Marshall)
ROBERT McCURDY (LL. M., University of Michigan)
JAMES WALKER MILNE (A. B., Monmouth; J. D., U. of Chicago)
THOMAS JAMES NORTON (LL. B., U. of Kas.; LL. D., Knox Col.)
HON. GEORGE FRED RUSH (A. M., University of Michigan)
LEWIS A. STEBBINS (LL. B., University of Kansas)
HAROLD G. TOWNSEND (A. B., Beloit; LL. B., Harvard)
THORLEY VON HOLST (LL. B., Valparaiso University)
ALBERT E. WILSON (A. B., Hobart College)
VICTOR S. YARROS (LL. B., N. Y. U. Law School)

Catalog and Pamphlet on "The Study of Law and Proper Preparation" sent free.
EDWARD T. LEE, Dean, 315 Plymouth Court, CHICAGO
South from Jackson Blvd., Between State and Dearborn
Telephone Webster 3818 and 3819

Success for you as TRAFFIC MANAGER

BEST PAID BUSINESS PROFESSION

We can prepare you for high salaried positions with Railroads, Industrial concerns and Motor Freight companies. The newest field of opportunity. The Department of Commerce survey shows salaries average better than $300. Very successful placement bureau. Visit our school between 10 A. M. and 8 P. M. or write for free booklet. DAY OR EVENING INSTRUCTION.

College of Advanced Traffic
"Specializing in only one field"
330 S. Wells St. Dept. D1. Har. 8649

HIGH SCHOOL-PRE-LEGAL

in shortest possible time consistent with thorough instruction. (Many of our adult students have completed 4 years of High School or 2 years of College in 9-12 months.)

VISIT THIS OLD ESTABLISHED SCHOOL. ONLY ONE OF ITS TYPE IN CHICAGO EQUIPPED WITH 15 CLASSROOMS AND BIOLOGY, PHYSICS, CHEMISTRY AND GEOLOGY LABORATORIES TO TEACH SCIENCES NECESSARY FOR COLLEGE ENTRANCE.

Thorough preparation for College entrance. Law, Nursing, C.P.A., Engineering, Pre-Medical and Pre-Dental Schools.

ALL CLASSES LIMITED TO 20 STUDENTS
STANDARD TEXTBOOKS FREE
NO LABORATORY FEES

DAY—EVENINGS—HOME STUDY

FALL TERM SEPT. 9
REGISTER NOW

190 N. STATE ST. FRANK. 4122-3-4-5

DODD-HARRIS SCHOOLS

Chicago TECHNICAL College

32nd Year — Accredited

New Opportunities in
Air Conditioning
ENGINEERING
ELECTRICITY
ARCHITECTURE
DRAFTING
RADIO

Investigate now. 80 p. Blue Book Free. Save time here. Degrees and shorter courses. Days, evenings and part-time. Write, call or phone Vic. 8376

CHICAGO TECHNICAL COLLEGE
20 Tech Bldg., 118 E. 26th St., Chicago

The Comptometer School

Conducted by the Manufacturers of the Machine

Day School Starts Every Monday
Evening Classes Sept. 9

A short intensive business course. Free employment service is open to our graduates. FOUR YEAR HIGH SCHOOL GRADUATES ONLY

FELT & TARRANT MFG. CO.
Room 1230 Merchandise Mart
222 N. Bank Drive — Superior 9603

NATIONAL COLLEGE of EDUCATION

49th year

While training as teachers for nursery school, kindergarten, or elementary grades young women learn home management. B. E. Degree conferred (4 years) also 3-year Diploma and 2-year Certificate. Observation and Demonstration in children's school on campus. Placement service for graduates. Fall term begins Sept. 13.

Edna Dean Baker, Pres., Box 522-L, Evanston, Ill.

Attend Our NIGHT SCHOOL

Instructors and courses are the same as in our day session. A few hours each week of intensive Metropolitan training will quickly qualify you for a better position. Courses start September 9. Free Prospectus.

METROPOLITAN BUSINESS COLLEGE

37 S. Wabash Ave.	RANdolph 2637
11024 S. Michigan Ave.	PULman 6594
304 W. 63rd St.	WENtworth 2227
9 S. Crawford Ave.	NEVada 3680
Milwaukee & Western Aves.	ARM. 8041
Lincoln Ave. & Roscoe St.	GRAce 2227

moser BUSINESS COLLEGE

Only Four Year High School Graduates Enrolled

Students May Enter Now. Bulletin Sent Free
116 S. Michigan Ave., Chicago, Randolph 4347

Education Studio

Interesting Classes for Leisure Hours. English, Psychology, Arts-Crafts, Interior Decorating, Radio, Short Story Writing, Bridge, Speech, Modern Languages. Call or write for Booklet T-1

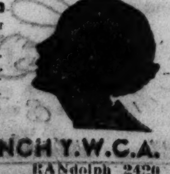

CENTRAL BRANCH Y.W.C.A.
59 E. Monroe St. — RANdolph 2420

Kindergarten Training

Pestalozzi Froebel Teachers College

Located in Central Chicago. Kindergarten, Primary, Nursery Schools. Accredited. Dormitory. Thirty-ninth year begins Sept. 16. Free catalog.

Address Box 2, 616-22 S. Michigan Blvd., Chicago. Phone Wabash 6762.

MARMION

Preparatory Boarding School for Boys. Conducted by the Benedictine Fathers.
4 YEAR HIGH SCHOOL COURSE
MILITARY TRAINING (R. O. T. C.)
Accredited to North Central Assn. Low tuition. All athletics. For catalog address Rev. Headmaster, 631 N. Lake St., Aurora, Ill. (1 hr. from Chicago), or Room 1321—58 East Washington St., Chicago.

North Park College

Co-educational. 45th Year. *Fully Accredited*
Day and evening classes in all departments. JUNIOR COLLEGE: liberal arts, pre-professional courses, graphic arts. HIGH SCHOOL: academic and vocational courses. CONSERVATORY: public school music, applied music theory. Strong Christian influence. Beautiful campus. All Athletics. Expenses low. ADULT EDUCATION a feature. "A school to meet your individual needs."

Fall term begins Sept. 17.
Evening School begins Sept. 23.

For Informaion call KEYstone 8200 or write The president, 3230 Foster Ave., Chicago, Ill.

SPEEDWRITING 8 WEEKS

SAVE TIME AND DRUDGERY

Shortest, easiest APPROVED modern shorthand. Taught in all large cities. Official school. Beginners take 100-120 words a minute in 8 weeks. Low cost. Not a machine. FREE DEMO. DAILY. 11 A. M. AND TUESDAY and THURSDAY EVE., 6 P. M. Also Gregg, Munson, Comptometry, Bookkeeping, Switchboard, Typing, Cashiering. BIG LOOP SCHOOL. BOTH SEXES. 25 rooms (15 classrooms). Univ. teachers. WALTER D. HARRIS, M. A., DIRECTOR
190 N. State St. — Franklin 4122.

CHICAGO BUSINESS COLLEGE

Lewis Institute

An Endowed College for Men and Women
LIBERAL ARTS: ENGINEERING
BUSINESS ADMINISTRATION and HOME ECONOMICS
Day Session Begins September 30
Evening Classes October 7
For circular of information address
LEWIS INSTITUTE
Dept. A. Madison at Damen Ave., Chicago

ADVERTISING IN ALL ITS PHASES

RAY SCHOOLS, Dept. T
116 S. MICH. AVE., CHICAGO

Layout, Copywriting, Product Analysis, Markets, Media, Merchandising, Production.

JUNIOR MILITARY ACADEMY

Homelike surroundings. Individual attention. Progressive education for boys—5 to 14. Rates $45.00 per mo. Tel. Bev. 6731. Col. R. W. Coe, 2512 W. 110th St., Chicago.

Chicago Daily Tribune

THE WORLD'S GREATEST NEWSPAPER

FOUNDED JUNE 10, 1847

ENTERED AS SECOND CLASS MATTER JUNE 3, 1903, AT THE POSTOFFICE AT CHICAGO, ILL., UNDER ACT OF MARCH 3, 1879.

All unsolicited articles, manuscripts, letters and pictures sent to The Tribune are sent at the owner's risk, and The Tribune company expressly repudiates any liability or responsibility for their safe custody or return.

THURSDAY, SEPTEMBER 5, 1935.

THE TRIBUNE OFFICES.

CHICAGO—TRIBUNE SQUARE.
MILWAUKEE—EMPIRE BUILDING.
NEW YORK—220 EAST 42D STREET.
DETROIT—5-167 GENERAL MOTORS BUILDING.
WASHINGTON—815 ALBEE BUILDING.
BOSTON—718 CHAMBER OF COMMERCE BUILDING.
ATLANTA—1825 RHODES-HAVERTY BUILDING.
LONDON—135 FLEET STREET.
PARIS—21 RUE DE BERRI.
BERLIN—COLUMBUS HOUSE, POTSDAMERPLATZ 1.
RIGA—STETINES IELA 2.
SHANGHAI—38 AVENUE EDWARD VII.
TOKIO—IMPERIAL HOTEL.
MEXICO CITY—HOTEL REGIS.
PANAMA CITY—HOTEL CENTRAL.

SPECIAL REPRESENTATION.
SAN FRANCISCO—820 KOHL BUILDING.

THE TRIBUNE'S PLATFORM FOR ILLINOIS

1. *End the parole business.*
2. *Cut taxes in half.*
3. *Overcome crime.*

THE TRIBUNE'S PLATFORM FOR CHICAGO

1. *Stop the Massacre on the Streets.*
2. *Build the Lake Front Airport.*
3. *Install Modern Street Cars.*
4. *Speed up the Suburban Service.*

"The Newspaper is an institution developed by modern civilization to present the news of the day, to foster commerce and industry, to inform and lead public opinion, and to furnish that check upon government which no constitution has ever been able to provide."—Chicago Tribune.

"THE CONSTITUTION IS A CONTROVERSIAL ISSUE."

Mr. Dunham and his associates on the Chicago park district commission have turned down the application of the Constitution day committee for use of Soldiers' field for a public gathering Sept. 17. That is the date of the adoption of the federal constitution, and citizens desiring to commemorate it would have used Soldiers' field if they could have had permission. The commissioners having denied them the privilege of assemblage at this largest of Chicago meeting places, the commemoration will be held elsewhere.

Mr. Dunham and his fellow commissioners started withdrawing the field from public use when Father Coughlin asked for it. That application and the refusal were taken into court, with a final decision still to come. Since then the park board has been following the Coughlin precedent and denying applications whenever it seemed possible that a discussion of public questions might be involved. This has led it to the present ludicrous position that it would be against public policy to permit the use of Soldiers' field for commemoration of the constitution of the United States, the supreme law of the land.

From one foolish step to another the commissioners have reached this conclusion, pathetic if it is to be searched for intelligence and absurd if it is to be examined for cause. No doubt the reasons are not on the surface. Mr. Dunham has been closely associated with much of the New Deal. He is now administrator in Illinois for the Works Progress administration. As head of the Illinois Emergency Relief he administered the federal funds contributed, when they were, by Mr. Hopkins.

Father Coughlin has been at times cold toward the Roosevelt revolution. When he wanted to talk in Soldiers' field Mr. Dunham apparently feared that the Detroit priest might say something critical of the Washington program and if he attracted the expected crowd would turn public sentiment against it. That's a fair inference, because it is most improbable that the priest would have said anything to incite disorders.

From this incident we come by various stages, including the denial of the field to the Federation of Labor, to the Constitution day decision. If the constitution has become a political and controversial issue, it is because Mr. Roosevelt has shown his dislike of its restrictions checking his desire for personal authority. Changes in the constitution have been proposed before and they have been debatable, but none has been proposed before in the temper and mood in which Mr. Roosevelt and the New Dealers propose their changes. They are hostile to the major tenets. They want changes which would make it quite a different document. They would destroy by amendments the fundamental provisions of the constitution which constitute the American form of government. When they had amended the constitution the trend would be away from democratic toward dictatorial government. What they do not like in the constitution is what prevents this.

The purpose of the commemorative assemblage on Constitution day was to explain, discuss, and uphold the principles and forms of government set forth and established in the document which until the last twelve months or so has been the pride of all Americans. The park board says that would be—prize the word—"propaganda."

It is as if Mr. Dunham, having the authority, had prohibited the celebration of the Fourth of July in Chicago and had done so because it is a celebration of freedom and liberties and because a Nazi government had decided that freedom and liberties were inconsistent with purposes of state and contrary to governmental edict. To deny the use of the field for the celebration of the adoption of the constitution is just as strange as would be the prohibition of the celebration of the Fourth of July.

We do not regard it as a denial of free speech, because the commemoration will be held elsewhere and authority will not seek to stop it. It is, however, the denial of the use of public property on an occasion of high patriotic importance paying respect to the organic law which has made the United States a free and solid nation. The incident will return to confront the New Deal time and again as the people realize that the Roosevelt revolution is directed against their early republican liberties.

VACUUM, STANDARD AND STATE.

If Haile Selassie's friendship with Americans in Addis Ababa has made him familiar with a few colloquialisms he may know what to say to the Standard Vacuum Oil company when he replies to the company's note surrendering the concessions he granted:

"So, you couldn't take it."

That is precisely what the company will be required to admit. Oil was offered to the Standard Vacuum, owned jointly by the Socony-Vacuum and the Standard Oil Company of New Jersey, and Standard Vacuum couldn't take it.

It appears, however, that Secretary Hull could take it, not the concession but a suggestion. Although the thought may do him an injustice it points to Mr. Stanley Baldwin. Standard Vacuum may not send a geological survey into Ethiopia with the consent of the Ethiopian government because Mr. Hull fears that it might complicate the British problem of keeping the Italians from getting the oil, if any, without bringing a swarm of Italian air planes down on Malta.

Everything which concerns Ethiopia these days is topsy-turvy, including international morality and statesmanship which part time balances itself on one foot and part time stands on its head, but it remains true that the best diplomacy in the American state department is British.

A BOONDOGGLE TO END ALL BOONDOGGLING.

The briefless lawyers of Chicago want their cut out of Mr. Roosevelt's 4 billion dollar work relief and campaign fund and, after all, why not? They are notably promising material. Where in the whole history of boondoggling has there ever appeared another masterpiece such as the forms of common law pleading?

It is something of a shock, of course, to find that the New Deal has left any lawyers out of work, for they and the filing clerks of the federal courts seem to have been the principal beneficiaries, if not the sole ones, of most of its measures. However, there are still a few chores to which the Works Progress administration might assign indigent lawyers.

Some of the AAA processing taxes are still being collected. Some of the briefless advocates could file injunction suits and bring to a complete stop the Tugwell-Wallace campaign to tax the urban population for the purpose of buying the farm vote.

A considerable number of them could find employment trying to figure out what the utilities bill means, a matter which its sponsors in congress, Senator Wheeler and Representative Rayburn, have admitted their inability to explain.

Any number of them could devote their energies to canvassing the bar of the country in search of a lawyer who thinks the Guffey coal bill is constitutional.

Those with medico-legal training could be assigned to collect case histories on the members of congress, designed to throw some light on the mental processes by which they brought themselves to pass the Frazier-Lemke mortgage moratorium and railroad pension bills after these measures had once been declared unconstitutional by the Supreme court.

Or, best of all, the whole lot of them could be put to work looking up cases and writing briefs for a suit, on behalf of the taxpayers of the nation, to enjoin the spending of the work relief fund. Considering the rate at which the WPA is bogging down or blowing up throughout the country, even Mr. Roosevelt might be relieved if they won their case.

HAND SIGNALS.

Thousands of careful drivers were using hand signals to denote intended turns or stops on Illinois highways before the recently enacted state trafic code made them obligatory. Courtesy as well as safe driving recommended them.

Unfortunately, under the voluntary system, each motorist had pretty much his own system of signals. Now that the signals are required by law, every driver should familiarize himself with the three simple positions—arm upraised at the elbow for a right turn, arm straight out for a left turn, and arm dropped below the horizontal for a stop or decrease in speed.

There still remains the problem of the scenery pointers and cigar ash flippers, who give signals without intending to, and that of giving signals when cold or stormy weather makes it uncomfortable to drive with a window open. In several European countries these difficulties have been met by the use of mechanical signals, operated by controls on the steering wheel. Trucks are occasionally seen about Chicago using similar semaphores. The apparent advantages of these mechanical signals would justify further investigation.

Editorial of the Day

HOW WILL IT BE USED?
[Decatur, Ill., Herald.]

Decentralization of industry has been talked about for a good many years, but not much has been done about it to this date. Yesterday an extremely significant item in the news hinted a more rapid future development in this direction.

Years ago the Brown Shoe company of St. Louis adopted the plan of building little factories in a large number of small towns as a substitute for a large factory in one city like St. Louis. The first advantage realized was that the small towns would help finance the construction of the factories for the sake of the additional local pay roll.

The more important permanent advantage was suggested in the news item that appeared yesterday. In Sullivan, Ill., where one of the little local Brown factories had been established, the employés had gone out on strike because of a grievance with the company. The company retaliated by announcing that the Sullivan plant would be shut down.

It was perfectly obvious that the Brown Shoe company could close the Sullivan plant and do without it for a year, if need be, and suffer no serious inconvenience. Production could be stepped up only a fraction in a dozen other little factories owned by the concern to make good the loss of output. The workers in Sullivan are in no such position to wait. They must have wages to live.

Seeing this, the Sullivan workers held a meeting, burned their union charter, and announced that they were willing to accept such terms as the company would give them if only it would reopen its factory. For good or for ill—it would be rash to guess before one can see how the company will treat unorganized workers—the policy of decentralized industry has been given a striking vindication.

A LINE O' TYPE OR TWO

Hew to the Line, let the quips fall where they may.

LOTS OF PEOPLE don't seem especially pleased over the singing by congress of "Let Me Call You Sweetheart" just before it adjourned. Well, what could they sing? They couldn't sing "Oh, say, can you see by the dawn's early light?" not only because they don't know the words but because the big golden dome of the capitol would have fallen in on top of 'em. And if they had sung "My country, 'tis of thee" the Washington monument would have tumbled over and all the statues of the good and great patriots of our country in Statuary hall would have jumped off their pedestals and run screaming down Pennsylvania avenue. Congress should have sung "Bury me not in the lone prairie" or "Down in the cornfield, hear dat mournful sound." And Tosti's "Good-By Forever" would have been most appropriate.

—‡—

THE U. S. A. has decided to join England in canceling the Ethiopian oil deals. Both nations agree it would be highly unethical and most unfair to give official recognition to an obvious diplomatic trick and order Mussolini to stay off our oil wells in Ethiopia. And, besides, he wouldn't do it anyhow.

—‡—

"KING SELASSIE Unsheathes Golden Sword to Fight Italy."—Headline. King Selassie might as well unsheathe a feather duster or a cotton umbrella. The flashing of the golden sword will just tell the Duce's airmen where to drop a large, fat pill of T. N. T. If King Selassie thinks golden swords are any good against mustard gas, tanks, machine guns, flame throwers, automatic rifles, quick firing field guns and eighteen inch heavy guns then I'm not going to bet a nickel on his chances of winning the war. Throw away your golden sword, king, and grab a club. You can do more with the club than you can with the golden sword.

—‡—

CORNER CAT.

The house was never so alive
With all the daily clamor still;
Moon dust lies thick upon the floor,
Black ivy whispers on the sill
And memory in the corner sits—
A suave gray cat with supple wits.

She shuts her silver-shuttled eyes,
Indifferent to feline strife,
And guards with mute tenacity
Small scraps torn jaggedly from life.

More of the dead man quick, she knows,
How into dust the present goes—
But being sage, and being cat,
She does not die of things like that.

LILA TERRY.

—‡—

THREE HUNDRED AND NINE PERSONS are reported up to date to have been killed on our last national holiday and over the week-end of Labor day. But the record is not complete and is expected to total three hundred and fifty. The same thing happens every holiday. We ought to do something about it. There's no use telling people not to drink so many cocktails on a holiday or to drive carefully and not to try passing the car ahead when there's another car zipping down from the opposite direction and to "STOP" when the sign at the crossroads says "STOP" and to keep down to thirty miles an hour or less on sandy roads and not to drive with such demonlike speed at night or in towns, for it wouldn't do a bit of good. Automobile drivers think all such advice is intended for the other fellow, not for them. Maybe the best thing would be to abolish all national holidays. A holiday used to be quite a nice occasion; in these times it's become a day of mourning.

—‡—

"NEW DEALERS have run the government into the red by 663 million dollars in two months." —The Trib. And now we know what Mr. Farley meant what he said, "you don't know nothing yet." Nor yet! nor yet! nor yet! Today, tomorrow, this month, next month—yet, yet, yet!

—‡—

AFTER BEING TOSSED OFF the front page for a couple of weeks or more Herr Hitler tries to crawl back by announcing a sham battle for his navy. But no good; he only got on the seventeenth page and not even next to pure reading matter, which the advertising boys always insist on. Sham battles these days, when everybody is asking everybody else, "Well, do you think there is going to be a war?" are no more exciting than the old time Sunday school picnic. Herr Hitler will have to think up something else, a purge or wholesale arrests and expulsions. But don't worry; he will, he will.

—‡—

THE TINSEL GRAIL.

The bitter end of my long quest
Is gained, and I discern
The prize is but a tinsel grail.
I spent my life to earn
A mockery of the thing I sought;
And in my eager course
Held life and love well lost,
And am rewarded with remorse.

In lieu of beauty from my youth
I've sought a pallid shade.
And now, too late, I learn that by
A shadow I'm betrayed,
That Troy's famed troops now win no wars,
That Helen's wild desires
Are dust, that none are warmed
By ashes of forgotten fires.

DENT CHANEY.

—‡—

MR. ROOSEVELT likens the various changes made in the government in the last few years to the building changes the White House is now undergoing. Gosh! now the New Dealers will go after the constitution with a saw and a couple of axes. And they'll tear out the flooring and paint it. And reshingling the constitution is going to be some job.

R. H. L.

How to Keep Well By Dr. Irving S. Cutter

To the limit of space questions pertaining to hygiene and prevention of disease will be answered in this column. Personal replies will be made to inquiries, under proper limitations, when return stamped envelope is inclosed. Dr. Cutter will not make diagnoses or prescribe for individual disease.

[Copyright: 1935: By Chicago Tribune-New York News Syndicate, Inc.]

CLEFT PALATE AND HARELIP.

NATURE is wonderful but not perfect, and we see some of her mistakes in plants, animals, and human beings. Whenever deformities exist at birth we say that the fault is congenital, and biologists recognize a deficiency somewhere in the development of the embryo.

One season in a bed of Shasta daisies a group of blooms developed only on one side. On the undeveloped half of the flowers the petals aborted, withered, or existed as tiny rudiments. What happened I do not know, but all the perfect and the imperfect blossoms came from the same root.

Some few children are born with deformities of the face, and the most common of these is a cleft lip and a cleft palate. By a cleft we mean a fissure or gap. If the upper lip does not form properly in the developing embryo a space may extend from the side of the nostril to the lower border of the upper lip. This deformity is known as harelip, from the supposed resemblance to the mouth of a hare. When the palate is cleft the failure to close properly involves the roof of the mouth [palate].

Whatever causes the accident occurs early in the development of the child, as the union between the structures that form the two sides of the upper portion of the face occurs by the eighth week of fetal life. The palate comes together by the tenth week. The reason for nonunion of these parts is not fully understood, but there is a marked hereditary tendency. In 1,000 cases reported by Warren B. Davis there were records of family deformities in over 54 per cent. Not only were numerous cases of harelip shown in the family trees, but also certain other types of malformations.

The condition is often attributed by parents to impressions made on the mother, such as fright, a tooth extraction, or the sight of a deformed child. None of these factors deserves the slightest consideration. In every instance that has been traced the fright occurred long after the tenth week, or after the damage had been done.

A child born with a cleft palate is unable to nurse satisfactorily. It is highly desirable, therefore, to withdraw the mother's milk and feed the infant with a Breck feeder, a teaspoon, or a medicine dropper. Occasionally a bottle with a large nipple will prove serviceable.

If a cleft exists in the palate or lip, or both, there is no cure other than that offered by skilled surgery. Certain specialists have become strikingly adept in performing the necessary operations. Unless the child is weak the work should be done some time between the ages of 6 weeks and 3 months. Every precaution must be taken to see that the child is in the best possible physical condition. Occasionally blood transfusions will be required with infants who, because of insufficient feeding, are in consequence poor surgical risks. No child who is steadily losing weight should be subjected to any operative procedure except in a dire emergency.

Many authorities advise that the operation be carried out in two, three, or more stages, depending upon the extent of the deformity. When the child is but a few weeks old the cartilage, bone, and other tissues can be molded and brought together with but little effort. Furthermore, as long as the cleft remains open it is extremely difficult to nourish the baby properly, as much of the food taken will pass into the nasal cavity. The difficulty of securing a satisfactory cosmetic result increases with age. We must recall that these tiny patients are in rather delicate balance and do not have the powers of recovery of older children. Even under the best of conditions a mortality of 6 or 7 per cent on the average attends the operation. In especially skilled hands it is very much lower, dropping to 1 per cent or less.

From the standpoint of speech it is exceedingly important that the cleft in the palate be closed before the child starts to talk, otherwise faulty habits of speech are corrected with the greatest difficulty. Unless the cleft in the palate is properly repaired sounds proceed, as it were, from the nose.

Every child unfortunate enough to be born with either or both of these deformities is entitled to the best possible surgical care. If operation is not undertaken the child has at best a poor chance of survival.

DEPRESSION VICTIM.

M. C. J. writes: For the first few years of our married life my husband did well, but, like many others, he became a victim of the depression. We took a one room apartment, but my husband worried, lost weight, and four months ago had a serious nervous breakdown. He has now regained most of his weight and is apparently happy at times. His physician tells him that he is physically fit and should get his mind off himself. The members of his family, however, sympathize with him and treat him as though he were seriously ill. He is now at his parents' home, and I am with my mother. I have a position which makes me self-supporting but deprives me of caring for my 2 year old son.

Will my husband recover?

REPLY.

Yes, if he will make a real effort. There are literally thousands who are facing or have faced the same situation. Your husband is now physically well, as you state, but he may be the victim of too much solicitude on the part of members of his family. Any one can pity himself into real mental illness.

There is one good plan for such a person to follow: 1. Maintain the body in the best possible physical trim, using properly adjusted periods of rest and exercise. 2. Start looking for a job—no matter how insignificant; one that can be accomplished without undue physical strain, and, if possible, with a foreman or overseer who is reasonably understanding. A small job well done brings satisfaction and helps restore confidence. In a short while a post of greater importance and carrying more responsibility will be found. With the restoration of confidence in one's own power and value, recovery is certain.

Please remember that the breakdown occurred because your husband figuratively knocked his head against a stone wall. There appeared to him to be no turn in the road—just an unending lane filled with disappointments.

SYPHILIS.

S. D. writes a most intelligent letter describing his personal experience with syphilis. He became infected twenty years ago while in the United States army, and was pronounced cured after a series of treatments. Later he married and now has four children. Antisyphilitic treatment was continued intermittently from 1920 to 1933, although in 1920 both blood and spinal fluid tests were negative. In 1933 a physician advised him to have additional injections of salvarsan and bismuth, despite the fact that the blood Wassermann was negative. After three months his blood Wassermann showed 3 plus. In March, 1935, following another course of treatment, the blood Wassermann was negative. His wife and the three eldest children have had blood tests and all are negative. The question now arises, should the youngest child be tested?

REPLY.

By all means.

You must understand that you yourself cannot now infect any one. On the other hand, the youngest child should be tested, and periodically, at least once each year, you should have a blood test. This is advised because your early treatment may not have been so thorough as it should have been.

You have handled your situation in a sensible manner.

STARCH AND PROTEIN.

A. I. H. writes: Is there any good or scientific reason for eating starch at one meal and protein at another? In other words, not mixing starch and protein at the same meal?

REPLY.

Not the slightest.

Such a program, if actually put into practice, would inaugurate family wars that even the league of nations could not prevent.

FRIEND OF THE PEOPLE

Letters to this department must be signed with names and addresses of writers.

LEGAL PRACTICE.

Chicago, Aug. 31.—[Legal Friend of the People.]—1. Is it a criminal offense for an attorney for complainant to discuss a case with a judge in advance of a hearing without the defendant's knowledge, who is without counsel? 2. Can they be reported to the bar association and [3] can a judge be disbarred who permits attorneys and receivers for bank and real estate cases to interview him out of court without defendant being present for the purpose of having him decide the case in their favor? Can they file a [4] replication without defendant's knowledge? 5. If they can't, what action should defendant take to protect her rights?

V. S.

1. No.

2. Of course they can be reported. Whether it is worth while would depend on additional surrounding facts.

3. The practice is frowned upon, but it would not necessarily be a basis for disbarment on the facts that you state.

4. This is the technical name of a plaintiff's reply to a defendant's pleading. Obviously such a court document could be filed without the other party knowing it until he next examined the court file.

5. If she wishes to know the status of the court files, she can continuously examine them. Ordinarily the filing of a replication is of little importance.

TRIBUNE LAW DEPARTMENT.

The DEBUNKER

By John Harvey Furbay, Ph. D.

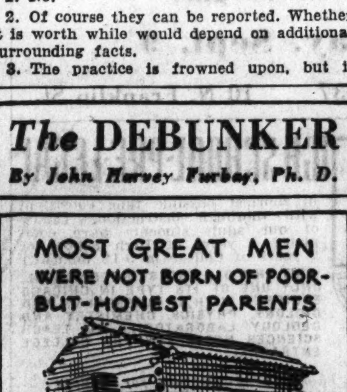

Because Abraham Lincoln and a few other great men rose from poverty to greatness, many people suppose that this is the rule. The fact is: This is decidedly the exception. The English "Dictionary of National Biography" and the "Dictionary of American Biography" list in many volumes the biographies of over 40,000 leaders of these two countries. A careful study of these by Frederick Adams Woods and Alleyne Ireland showed that only 12 per cent of the great men come from the artisan, skilled, and unskilled classes, while the professional classes supplied 88 per cent. In this case 15 per cent of the population furnished 80 per cent of the leaders. In France a similar study of Prof. Albert Odin showed that 97 per cent of the leaders came from 3 per cent of the population.

[Copyright by Public Ledger, Inc.]

WILL HE BE IN THE BLUE RIBBON CLASS?

[Columbus Dispatch.]

VOICE OF THE PEOPLE

Writers should confine themselves to 200 or 300 words. Give full names and addresses. No manuscripts can be returned. Address Voice of the People, The Tribune.

ON BEHALF OF THE SMITHS.

Highland Park, Ill., Sept. 1.—I feel I voice the sentiments of over six pages of Smiths in the Chicago telephone directory, besides those in other cities, when I protest against the promiscuous use of our name by people not entitled to it. At a murder trial recently disposed of in Chicago one of the defendants was known as Johnson, Jung, and Schmidt. Finally the press referred to her as Smith, in spite of the fact that this person, past middle age, has the mind of an 11 year old child, a condition never found in the genuine article.

I feel that we have enough to live down without every Tom, Dick and Harry who wishes to put on the dog, using our name as a pseudonym, or whatever you call it.

JAMES E. SMITH.

TRISECTING AN ANGLE.

Oak Park, Ill., Sept. 1.—There is a fallacy in Ted Macknik's method of trisecting an angle which was published in today's issue. He has assumed that the tangent of an angle is equivalent to the angle itself, which is very nearly true for small angles, but not absolutely true. An angle is measured by the ratio of the intercepting arc to the radius, while the tangent is the ratio of the intercepting chord to the radius. Assuming the chord equivalent in length to the arc is true for practical purposes in the case of small angles, but not absolutely true from a mathematical standpoint.

I have computed the error in Ted Macknik's method for several angles as follows:

Trisecting 160 degree, the error is 15' [15 minutes, or ¼ of a degree].
Trisecting 90 degrees, the error is 3'.
Trisecting 45 degrees, the error is 0.5'.
Trisecting 30 degrees, the error is negligible.

GEORGE E. WOLFF.

THE NEWS REVIEW.

Chicago, Sept. 1.—I wish to commend you on the new feature you introduced with today's SUNDAY TRIBUNE, a separate section, "News Review."

MAX SCHMIDT.

VALUABLE IN THE CLASSROOM.

Milwaukee, Wis., Sept. 2.—Your new feature of the Sunday edition, entitled "News Review," which appeared for the first time on Sept. 1, is, indeed, a unique phenomenon. Not only does the review cover the most important phases of our social, political, and economic life, but it is presented with a degree of objectivity that one can only find in the text of a scholar.

Hence information of this kind lends itself for excellent use in the social science classroom. I have used it, for the first time, today in a class of seniors in United States history, and the reaction was highly favorable.

You are not only doing the public but the school a great favor.

W. M. HEIDTKE,
Wauwatosa Senior High school.

WE DOUBT IT.

Chicago, Aug. 26.—Can any of your readers inform me what "sugar daddies" are and what purpose do they serve?

CURIOUS.

THE DEFENSE OF SCREENO.

Chicago, Aug. 31.—Why must theaters suffer attacks from people who call added attractions gambling?

For three years, 1930 to 1932 inclusive, I doubt if more than a handful of theaters in Chicago could produce black figures on their ledgers. The price of films was not reduced, while admission prices toppled. Double features were put in to create a greater patronage and this was the worst thing that could have happened to patrons and exhibitors alike. The expenses increased and the attendance dropped.

With the coming of the Fair in '33, business perked up again and things looked a little brighter. Some of the theaters actually broke even and the rest reduced their red figures considerably. In 1935 business began to slump again. Giveaways were tried out in various theaters and the public responded. Screeno and Bank Nite were becoming an attraction. This was just the incentive wanted. The business men on the street beamed when these specialty nights came along. It brought crowds to the business sections. If they did not buy that very night, the merchants' windows caught many eyes and many eyes saw something that they probably would purchase when pay day rolled around. The cash amounts given away by the theaters were spent almost immediately, paying bills, buying necessities and other things.

Where does the gambling come in? The regular evening admission price to the theater was not increased on these specialty nights. The public, if they wanted to, could not spend an additional cent to participate. Screeno and Bank Nite are just an incentive to bring crowds to the theaters so that people will become picture minded again.

The theaters sell pictures, first, last and always. Screeno and Bank Nite are merely added attractions, not gambling. Larger houses have their stage presentations. The smaller houses would go into bankruptcy if they attempted this.

If a man wants to gamble and is angry because a police ordinance forbids him, why take it out on the theaters? Do the theaters attract the race horse plunger? The crapshooter? The chuck-luck or black jack player? Do the theaters try to empty the people's pockets with come-on rackets after they are once inside?

Gradually, when business picks up, these specialty nights will cease again, and the theaters will be satisfied with their normal patronage.

STANLEY LAMBERT.

FIRST LESSONS IN ETHIOPIAN.

Chicago, Aug. 30.—It is more or less distressing to hear radio announcers floundering in their attempts to pronounce correctly the name of the Ethiopian capital, as well as somewhat surprising that they do not take the slight trouble to get it right. According to Webster's gazetteer it is Ad-dis [broad A as in harm; accent on first syllable], A-ba-ba [first A broad, second and third as in ask; accent on first syllable]. Or, if one prefers to go native, it is A-wa-wa [marks as above for A-ba-ba].

J. E. REMINGTON.

The Latest in Chicago Styles as Described by Rhea Seeger

Chicago Daily Tribune
THE WORLD'S GREATEST NEWSPAPER

Antoinette Donnelly Tells How Noted Beauties Keep Charm

Debut Season Opens

Miss Julie Walcott.
[TRIBUNE Photo.]

Receive at Tea

From four until seven o'clock yesterday afternoon Miss Julie Walcott and her parents, Mr. and Mrs. Chester Howe Walcott, received their friends in the spacious living room of their home on Elm street in Winnetka at a tea Mr. and Mrs. Walcott gave to introduce their daughter to society. This was the first September debut tea.

The debutante wore a graceful gown of chartreuse crêpe, cut on classical lines and trimmed with gold ribbon. One arm was bare, and a long panel of the material fell from the other shoulder. She carried a small bouquet of gold colored flowers. Mrs. Walcott, standing next to the bud before the bay window where they received, wore a handsome dress of black crêpe trimmed with silver, and shoulder corsage of orchids. The former Helen Walcott and her husband, Roderick McKenzie, assisted in receiving, and fourteen of the debutante's best friends took turns at pouring tea and coffee.

Fabian Sisters to Be Wed at Double Rites

Dorothy and Cornelia to Be Brides Sept. 21.

BY JUDITH CASS.

It has been a long time since the north shore has witnessed a fashionable double wedding ceremony, but it has one to look forward to on the afternoon of Saturday, Sept. 21, when two of the Francis G. Fabians' daughters, Miss Dorothy Gardner Fabian and Miss Cornelia Worthington Fabian, become brides. St. Mark's church in Evanston will be filled to overflowing by 4 o'clock that afternoon when Miss Dorothy will become Mrs. William Porter Sullivan, and Miss Cornelia will become Mrs. Corwith Davis, for all of the friends of the Fabian family will want to see these popular young women in their wedding robes.

Both brides-to-be are tall and strikingly handsome, and it is nice that they are being married at the same time, for both attended the Roycemore school and Smith college and have many mutual friends. A reception will follow at the Evanston Country club.

Miss Dorothy and Mr. Sullivan, who is the son of Mr. and Mrs. Ralph C. Sullivan of Evanston, will repeat their wedding vows first, since she is the elder, and immediately after they and their attendants have left the altar the service will be repeated for Miss Cornelia and Mr. Davis, who lives in New York City and Bridgehampton, N. Y.

Miss Jill Fabian Maid of Honor.

Miss Jill Fabian will double as maid of honor for her older sisters, each of whom will have seven other attendants. The elder Miss Fabian will have Mrs. Robert Stockton, the former Margaret Dunham, for her matron of honor, and the bridesmaids will include Miss Peggy Le Boutillier of New York, Miss Helen Bissell of Buffalo, N. Y., and Miss Helen Boswell of Cincinnati, O., classmates of the bride at Smith; Mrs. Charles Tutt of Flint, Mich., the former Barbara Shaffer of Evanston, and Mrs. Franklin Cook and Mrs. John Taylor [Frances Buck] of Evanston.

Preceding Cornelia down the aile for the second ceremony will be Miss Mary Stevens of Daytona Beach, Fla., the bride's roommate at Smith, and Miss Ruth Fordyce, Miss Ruth Harvey, Miss Helen Johnson, Miss Marjorie Mills, Miss Elizabeth Paine, and Miss Julia Woodruff, all of Evanston.

Mr. Sullivan, to whom Dorothy's engagement was announced two years ago, will have Carl von Ammon of Evanston for his best man, and Mr. Von Ammon's brother, Philip, will be one of the ushers. The others include George Randle of Piqua, O., Mr. Sullivan's roommate at Princeton; H. Robinson Safford of Houston, Tex., who attended Lawrenceville school with the bridegroom; Charles I. Waldo Jr. of Winnetka, and Parker Davis Jr. and Norman Johnson of Evanston.

Francis G. Fabian Jr., a junior at Yale university, will serve Mr. Davis as best man. Ushering for the second bridegroom will be five classmates of his at Yale: Norman Bullard and Gilbert Lombard of Guilford, Con.; Hemingway Merriman of Watertown, Conn.; George Escher of Englewood, N. J., and Parker Davis Jr. and the bridegroom's cousin, Richard Post, of New York.

Double Debut Party Set for December 28.

News of another December debut party comes all the way from Europe where Miss Mary Alice Bacon and Miss Helen Bersbach are lingering late into the autumn enjoying a whirl of parties on the continent before they return to make their debut here. Although Mrs. Frank J. Bersbach is in Europe with her daughter, she has communicated with Miss Bacon's parents, the junior Edward Richardson Bacons, and they have decided upon a double debut for their daughters. They will be presented to society at a supper-dance on Dec. 28, and just as soon as the Bersbachs return late

[Continued on page 19, column 1.]

Front Views and Profiles

By June Provines

SALZBURG, Austria.—This morning I put on my *dirndl*—for I, too, have fallen for a native costume, and went wandering in the streets of Salzburg. The *dirndl* is very comfortable to wear. Mine has a full black and red skirt, a white blouse over the tight fitting bodice closed with antique metal buttons, and a bright scarf. The hat is of dark blue straw with a sharply upturned brim faced with a red print, and my sandals are blue linen tied with red lether thongs. I crossed the bridge and wandered among the twisting streets of the old part of town. The clock struck the hour, and the famous *Glockenspiel* carillon began to play. Across the square was the cathedral, with its rose-and-white marble façade, and it was the hour of the daily organ concert. There was a scattering of worshipers and tourists sitting in the pews. This was the same handsome early Italian baroque church in which Mozart played the organ, it came to mind, although it is a newer and larger organ. The organist played Mozart and Bach this morning.

* *

LUNCHEON with friends, ending with *palatschinken* [thin pancakes] spread with apricot jam. Mrs. Cornelius Crane, too, wore a *dirndl* and looked too enchanting in hers. There were five of us, accidentally met in Salzburg, and there was much exchange of gossip. How the amazing Marquesa Casati had looked when she arrived at a tea party in Paris; that they were giving "Electra" in Munich the following week; that Strauss himself is scheduled to conduct "Salome" in Vichy, where another music festival is under way; what it had been like visiting Gertrude Stein in France, and who had been encountered where. Peggy was going to Venice; another friend had been staying at Kitzbühel, and, by the way, the prince of Wales was to arrive shortly for a stay at Kitzbühel and probably would come to Salzburg; Cathalene was off for Russia; Thornton Wilder had left Gertrude Stein's home after a visit, and now was on a walking trip in the Dolomites; Betty had returned home and she and Cristina had come to Paris together. It was fun hearing all the news and contributing one's own bits.

* *

THE Marguerite of Paula Wessely in "Faust," presented under Reinhardt's direction in the courtyard of the old riding school with a high rock bluff as a background, is a Salzburg experience to be remembered. We saw that last night, and there was still the marionette theater of Anton Aicher to visit. One enters through a carriage gate to the garden of an old building that once belonged to the prince-bishops. The studio and workshop is to the right. The whole Aicher family coöperates in the show. Anton Aicher, of the gray beard, whittles and polishes the puppets, and he invented the method by which the strings are manipulated. His son Herman is the principal operator. Mrs. Aicher, who was singing in operetta when Mr. Aicher met her, does the costumes, and their daughter is prompter and stage manager. Her husband assists in the making of the puppets and the management, and their small daughter reads an occasional part—the part of Mozart, for instance—in "Wolfgang and the Pork Butcher."

Spencer Tracy Does Good Job in Crime Film

"Murder Man" Deserves Some Ballyhoo.

"THE MURDER MAN."
Produced by Metro-Goldwyn-Mayer.
Directed by Tim Whelan.
Story by Tim Whelan and Guy Bolton.
Presented at the Apollo theater.

THE CAST.

Steve Grey	Spencer Tracy
Mary Shannon	Virginia Bruce
Captain Cole	Lionel Atwill
Henry Mander	Harvey Stephen
Robins	Robert Barrat
"Shorty"	James Stewart
Sol Hertzberger	George Chandler
"Pop" Grey	William Collier Sr.
Carey Booth	Bobby Watson
"Red" Maguire	William Demarest
Sweeney	John Sherman
Rafferty	Lucien Littlefield
"Buck" Hawkins	Fuzzy Knight
Lillian Hopper	Louise Henry
Colville	Robert Warwick
Tony	Joe Irving
Pendleton	Ralph Bushman

By Anna Nangle.

I don't know why "Murder Man" was allowed to slip so quietly and unobtrusively into town and tuck itself into the Apollo, when it's far superior, to my way of thinking, to a number of the pieces playing currently in the loop. True, the conduct of the hero and several characters of the film as newspaper people is a bit outlandish at times, and there are several other minor discrepancies, but Spencer Tracy in his rôle as Steve Grey turns in a performance worth anybody's time.

The story is smart, with plenty of action and drama, and a punch ending, and most unusual—an idea in back of it. There's plenty of humor for those who appreciate adult gags.

The director gets a hand for using his head in his work—scenes are skilfully ordered and the whole thing moves swiftly and smoothly. Tracy excels in a rôle that would be unconvincing and even distinctly unpalatable if handled by any number of our screen heroes whose attempts at being nonchalant and brusque are only irritating. The entire cast is able and Virginia Bruce is a pretty prop.

If you're a mystery fan and like to see a competent actor work, here's your dish on a silver platter. Given proper pictures, Mr. Tracy can, I think, be No. 1 box office man with no trouble at all. He'll get my 35 cents any day.

[By all means get the time schedule and see the film as it should be seen—I mean from the beginning. This will also give you an opportunity to take or leave the Keystone comedy on the bill according to your taste. If you'll pardon me, I left it because I couldn't take it.]

Dr. Mary Woolley to Be Speaker at Addams Memorial

Dr. Mary E. Woolley, president of Mount Holyoke college, will arrive early tomorrow from South Hadley, Mass., to be the principal speaker at the memorial service for the late Jane Addams. The service is to be held at 4:30 tomorrow afternoon at the base of the Lincoln monument in Grant park adjacent to Van Buren street.

MARY WOOLLEY.
[Harris & Ewing Photo.]

Dr. Woolley's address will be a part of an international radio broadcast which will feature the world tribute to Miss Addams. Memorial services are to be held simultaneously in twenty-five cities of the United States and in several foreign countries under auspices of the Women's International League for Peace and Freedom.

Joan Crawford and Tone May Wed in N. Y.

Sue Carol Denies She'll Remarry Stuart.

BY GEORGE SHAFFER.
[Chicago Tribune Press Service.]

Hollywood, Cal., Sept. 4.—[Special.]—Two troublesome wisdom teeth stand between Joan Crawford and the beginning of her New York vacation. Toward the end of the week when she finishes added scenes in "I Live My Life" at M. G. M., Miss Crawford will go to the hospital for the extractions. Then she will depart for the big city. While there Miss Crawford will appear over the radio.

Later on her fiancé, Franchot Tone, may joint her, and it isn't impossible that they may be married during their eastern sojourns.

There is no chance whatever that Sue Carol and Nick Stuart will rewed despite current reports. Miss Carol's interest, romantically speaking, is Howard Wilson, the young actor. At present Stuart is seen places with the young and charming Alice Moore, daughter of Alice Joyce and Tom Moore. Miss Carol's divorce from Stuart becomes final this month, but she says she and Wilson will not wed for some time to come if they do get married.

Producers received a lambasting today from Mme. Nina Koshetz, noted concert singer and vocal teacher, for importing singing stars and passing up talent right under their very noses. She says that many present day screen favorites have splendid voices, but that they are never given a chance when musicals are cast. Among her pupils are her daughter, Marina Schubert, the Paramount player; Elissa Landi, Fay Wray, Philip Reed, Kay Johnson, and Rosita Moreno.

Time has a way of changing things. Seven years ago James Murray was starring in King Vidor's "The Crowd." In that picture Johnny Downs, then a youngster, had a tiny part. Today Downs is playing a leading rôle in Paramount's "Coronado" and James Murray visited him on the set.

Highly amusing to patrons who packed Café Trocadero the other night was a scene which occurred between a columnist and a wealthy Cuban visitor. The latter was the honored guest at a party given by one of our well known millionaires. For some reason the writer took a violent dislike to the Cuban, who incidentally was suffering from a severe attack of hiccoughs. During the course of the party the writer set upon the Cuban and knocked 'm down. Whereupon the visitor got up and thanked him, to the amusement of witnesses. He thought the writer was trying to scare him so he would lose his hiccoughs.

NEW YORK SOCIETY

New York, Sept. 4.—[Special.]—Mr. and Mrs. Junius S. Morgan, who were at the Salutation, their home on West Island, Glen Cove, have sailed for England for a short sojourn.

Col. Theodore Roosevelt, who recently joined Mrs. Roosevelt at Cove Neck, N. Y., after a hunting trip in South America, will go to New Hampshire this week.

Aston Knight arrived on the Normandie with Mr. Knight and their daughter, Miss Diane Knight, who will attend school in Pittsfield, Mass.

Mr. and Mrs. Lincoln Isham have returned from their country home in Dorset, Vt.

* *

Ladies of Isabella.

The Avila council, Ladies of Isabella, is sponsoring a card and bunco party Friday evening, Sept. 20, in the home of Mrs. Patrick Walsh, 721 South East avenue.

Bright Colors Grand Success in Glove Styles

Suedes and Fabrics Gain Fashion Notice.

BY RHEA SEEGER.

Fashion handouts for the glove shoppers! You'll slip your fingers these days into gloves of high color—rust red, leaf green, golden brown as well as navy, dark brown, and black. Suedes in rusty reds are simply knockouts; you'll wear them with brown, with dark green, with beige, with navy, and with gray. They are perfect finger foils for tweeds, woolens, and smart velveteens. Slip-on models are the best buys.

Fabric gloves also are stealing the spotlight in grand new bright colors, fabrics so velvety and smooth that they look enough like suede to fool an expert. Gauntlet cuffs and slip-ons and the single button variety are available.

The clever "guardsman" gloves that took the town by storm last spring and summer — the short swanky gloves that buttoned on top of the hand instead of inside and at the wrist—are now ready for the rush of buyers. They come in practically every fabric and color.

Washable pigskins come in white and oak brown, the white have large gleaming flat pearl buttons the size of a quarter, the brown have beige pearl buttons.

Some stunning heavy kidskins that are smart for street clothes come in russet with coppery pearl buttons. In the fabrics, a metal hook and clasp is used instead of the buttons, but they all fasten on top of the hand. Again the rusty reds, the hennas, and Dubonnet reds are the most exciting color, with forest green, brown, and navy coming along in second place.

The white pigskins will be worn with black wool suits as well as all the black wool and velvet ensembles cut in the newest military silhouette, a slim skirt, with a fitted jacket with frogs and braid trimmings.

[For information concerning any article mentioned by Miss Seeger telephone her at Superior 0100.]

* *

Expect 2,000 at Illinois Conference of Methodists

Bloomington, Ill., Sept. 4.—[Special.]—Five hundred ministers and 1,500 laymen will be here Sept. 10 to 16 for the annual conference of the Methodist Episcopal Church of Illinois. Bishop Ernest Lynn Waldorf of Chicago will preside. The election of nine ministerial and nine lay delegates to the general conference at Cleveland next May will be held. Election is considered a great honor, as this lawmaking body of the church meets but once in four years.

WEDDINGS

Mr. and Mrs. Eugene J. Henry of 824 South Kenilworth avenue, Oak Park, announce the marriage of their daughter, Grayce Colley Henry, to Raymond F. Cotter, son of Mrs. George Cotter and the late Mr. Cotter, on Aug. 24.

Announcement is made of the marriage of Miss Maxine La Riviere to Richard Crapo Baldwin, formerly of Berkeley, Cal., son of Mrs. Martin T. Baldwin of the Homestead hotel, Evanston, last Saturday in Evanston. Mr. Baldwin and his bride have gone by airplane to the Atlantic coast for a wedding trip, and upon their return will be at home at 5316 Dorchester avenue.

Dietrich, the Sophisticate

[Paramount Photo.]

Travis Banton, Paramount style expert, designed this dinner gown for the personal wardrobe of Marlene Dietrich. The fabric is rich crepe with a predominance of dead white and black streaked with a floral motif of orange, green, and magenta. The sash is orange velvet.

Expect October Consistory to Name New Cardinals

Castel Gandolfo, Italy, Sept. 4.—(AP)—Prelates close to Pope Pius said today they believed the pontiff probably would convoke a consistory during the first half of October. The consistory, they said, would be for the creation of cardinals, since their number in the sacred college has been greatly diminished by death.

BISHOP SUMNER, FAMED VICE FOE, DIES IN OREGON

Attained National Repute for Chicago Work.

The Right Rev. Walter Taylor Sumner, who attained a national reputation in Chicago as chairman of a vice committee which made one of the most profound and most widely discussed reports on this problem in the history of social work, died suddenly yesterday in Portland, Ore. He was 62 years old and for 20 years had been bishop of the Episcopal diocese of Oregon.

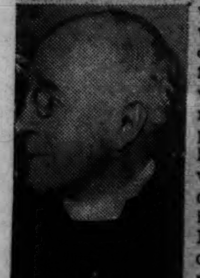

THE REV. W. T. SUMNER.

The bishop's death came as the result of heart disease from which he had been suffering for several years. He devoted years of study to the social evil and was considered one of the world's most noted authorities on the subject. He went to Oregon from Chicago in 1915.

Eugenic Marriage Advocate.

Both in Chicago and later in Oregon the bishop was a vital, driving force in social welfare work of many kinds. He was one of the first to campaign for eugenic marriages and for women's suffrage, which he thought would aid in the solution of many social problems.

The bishop was born in Manchester, N. H., in 1873. He was graduated from Dartmouth college with the degree of bachelor of science in 1898. He went to Chicago, where he worked as a salesman for a time, and then entered the Western Theological seminary. He was ordained in 1904. He served at one time as secretary to Bishop Charles P. Anderson of the Episcopal diocese of Chicago and also as priest in charge of St. George's parish.

It was after he had been sent to the old cathedral SS. Peter and Paul, Washington and Peoria streets, Chicago, that his methods and zeal as a social reformer and friend of the downtrodden and the weak, brought him into prominence in many ways. This district at that time was the center of a vice section. He was made dean of the cathedral in 1906 and remained head of that most important parish in the Chicago diocese until he was elected to Oregon.

Known to Many as "Little Father."

In addition to his parish work he had charge of religious work in twenty-one penal and charitable institutions. In the "bad lands" of the west side he was known as "Little Father."

As head of the vice commission he found that there were 4,200 professional prostitutes in Chicago, and he declared that the profits of this business amounted to $16,000,000 a year. He had many recommendations to stamp this out and thought that votes for women would not only stop this evil but bring about prohibition and the end of the saloon.

The bishop had many other social interests such as work in the United Charities, the Juvenile Protective league, the Charles Sumner social settlement, the home for the aged, the Juvenile court and membership in many clubs.

Hoped to "Die in Harness."

He was a hard worker who never spared himself. He told friends recently that he wanted to "die in harness."

The bishop was married after he had left Chicago. This was in 1917, long after he had referred to himself as a "bachelor by chance," who had never met the woman he wanted to marry. His bride was Miss Myrtle Mitchell of Negaunee, Mich. After he had taken charge of the Oregon church in 1915 he made many trips east.

He served at one time as member of the Chicago board of education, where he was influential in the spread of vocational education.

PRISON AND $1,000 FINE FOR BIGAMY OF EX-POLICEMAN

Edmond J. Stark, 39 years old, former Oak Park policeman, was convicted of bigamy by Judge Joseph B. David in a bench trial yesterday in Criminal court. He was sentenced to 1 to 5 years in the penitentiary and fined $1,000.

Judge David expressed regret that the sentence imposed was the heaviest permitted by law. He issued an order that if the fine be not paid at the conclusion of the prison sentence Stark must work it out at the rate of $1.50 a day in the Bridewell.

According to Assistant State's Attorney Robert Wright, Stark married the present Mrs. Henrietta W. Stark on June 19, 1919. They lived at 5603 South Carpenter street where a son, now 7 years old, was born. On April 13, 1933, Stark under the name of Edward McNeary married Helen Halligan of Valaparaiso and lived with her at 517 West 78th street, according to Mr. Wright.

Secy. Ickes Will Return to Capital Today or Tomorrow

Secretary of the Interior Harold L. Ickes, whose wife, Mrs. Anna Wilmarth Ickes, was buried on Tuesday, will return to Washington today or tomorrow, his daughter, Mrs. W. Requa Bryant, said yesterday. The secretary will drive east with his son, Wilmarth. It was expected that the family home in Winnetka would be retained for Mr. Ickes' use when he is in Chicago. Mrs. Ickes was killed Saturday night in an automobile accident near Velarde, N. M.

WOMAN FOUND DEAD IN POND.

Mrs. Frances Mason, 75 years old, 6956 Riverside drive, Berwyn, was found dead yesterday, face down in water at the edge of a fishpond behind her home. Physicians said they believed she had suffered a heart attack.

LITTLE ORPHAN ANNIE: No Miss-Adventure

CHAS. J. VOPICKA, WAR TIME ENVOY, DIES AT HIS HOME

Long in Chicago Public Life; Burial Saturday.

Charles J. Vopicka, widely known Chicagoan and former diplomat, died suddenly of a heart attack in his home at 431 Oakdale avenue late Tuesday night, a few hours after he attended the Winnetka funeral services for Mrs. Anna Wilmarth Ickes, wife of Secretary of the Interior Ickes. He was 77 years old.

CHARLES J. VOPICKA.

Upon his return home from the funeral Mr. Vopicka complained of feeling ill, members of the family said. A daughter, Mrs. William H. Stevenson, called physicians, but Mr. Vopicka sank rapidly and died at 11:45 p. m.

Mrs. Vopicka was notified of his death at Lake Cora, Mich., where they had been spending a vacation, and whence he had returned for the Ickes rites.

Funeral services for Mr. Vopicka will be held at 1 o'clock Saturday afternoon at Pilsen hall, 1812 South Ashland avenue. Burial will be in the Bohemian National cemetery.

Active in Civic Affairs.

Born in Bohemia, where he obtained his education, Mr. Vopicka came to the United States in 1880 and settled a year later in Chicago, where he organized a banking and real estate business. Later he founded the Atlas Brewing company, being chairman of the board when he died.

Entering actively into the affairs of his adopted city, Mr. Vopicka became a member of the school board in 1901, served on the board of local improvements in 1902, and in 1904 was the Democratic candidate for congress from the Fifth district. Two years later he was a member of the Chicago charter convention. Still later, 1927 to 1930, he again was a member of the board of education.

In Balkans During War.

In 1913 Mr. Vopicka was appointed envoy extraordinary and minister plenipotentiary to Rumania, Serbia, and Bulgaria, and served in the turbulent Balkans during the world war. For a time he served as neutral diplomatic representative of the United States, England, Italy, Germany, Russia, Serbia, Rumania, and Turkey. Resigning from the diplomatic service in 1920 he was awarded the order of "Mare Cruce" by Rumania and the Order of the White Eagle by Serbia in recognition of his work. An account of his Balkan experiences was published in a book.

Member of Many Clubs.

In addition to being a member of the Illinois Manufacturers' association and other business groups, Mr. Vopicka belonged to the Chicago Athletic association, the South Shore Country club, the Iroquois club, of which he was former president; Ceska Beseda, Beach View club, and the Southmoor Country club.

Besides his widow, the former Victoria Kubin, and Mrs. Stevenson, he is survived by five other daughters, Mrs. Edward M. Kralovec, Mrs. Jerome Schlesinger, Mrs. Thomas J. Doyle, Mrs. Gordon W. Dougherty, and Mrs. Raymond Hockmuth.

PREDICT COURT FIGHT ON WILL OF JOHN N. WILLYS

New York, Sept. 4.—(AP)—Asserting a court battle was likely to come in Florida over the estate left by John N. Willys, automobile manufacturer, the executors named in his will today applied for supervisory powers over $800,000 in New York brokerage accounts.

The executors elect are his widow, Mrs. Florence E. Willys; Arthur W. Pickett, and Marion Paul Gooding.

They said they had offered Willys' will for probate in Palm Beach, Fla., on Aug. 30, and that a caveat had been filed against it.

The will, executed in Louisville, Ky., May 13, 1934, leaves securities, Florida real estate, and 65 per cent of the residue to the widow. The rest of the residuary estate is left to a daughter, Virginia Clayton Willys de Landa of New York.

Mrs. Fredericka Rietz, 86, Dies at Home of Son

Mrs. Fredericka Rietz, a resident of Chicago for 66 years, died yesterday of a heart ailment at the home of her son, Henry, with whom she lived at 3929 North Mozart street. She was 86 years old. Mrs. Rietz was born in Germany and came to Chicago with her husband. Mr. Rietz died 25 years ago. Mrs. Rietz is survived by three sons, William, a policeman of the Lawndale station; Henry, retired city fireman, and Arthur, a member of the fire prevention bureau of the fire department, and three daughters, Mrs. Ida Coombs, Mrs. Gussie Frank, and Mrs. Minnie Exberger.

TODAY'S RADIO PROGRAMS

[Daylight saving time.]

ON SHORT WAVES.

LONDON—6 p. m.—"A Dissertation on Cats." Two of the following: GSD, 25.5 m. [11,750 kc.]; GSC, 31.3 m. [9,580 kc.]; GSB, 31.5 m. [9,510 kc.]; GSA, 49.5 m. [6,050 kc.].

BERLIN—6 p. m.—"From the Harp to the Contrabass." DJD, 25.4 m. [11,770 kc.].

LONDON—6:30 p. m.—The Thornley Colliery band. Two of the following: GSD, 25.5 m. [11,750 kc.]; GSC, 31.3 m. [9,580 kc.]; GSB, 31.5 m. [9,510 kc.]; GSA, 49.5 m. [6,050 kc.].

CHICAGO WAVE LENGTHS.

W-G-N—720.	WENR—870	WMBI—1080
WIND—560	WLS—870	WJJD—1130
WMAQ—670	WAAF—910	WGES—1300
WBBM—770	WCFL—970	WMFC—1420

A. M.
7:00—W-G-N—Good Morning program; time signals, temperature readings, and music.
WBBM—Musical Clock.
7:45—WMAQ—Landt Trio and White.
WJJD—Happy-Go-Lucky Time.
WIND—U. of C. Chapel service.
8:00—WCFL—Breakfast club.
WMAQ—Musical chimes.
8:30—WIND—Good English.
WLS—Ford Rush.
9:00—W-G-N—Hymns of all churches.
WAAF—Memory Lane.
WMAQ—Cleo Brown.
WCFL—German program.
WJJD—Varieties.
WLS—Otto's Tune Twisters.
WIND—Cecil and Sally.
9:15—W-G-N—Margery Graham.
WBBM—Piano and organ.
WMAQ—Girl Alone.
WIND—Good News.
WJJD—Time Clock.
9:30—W-G-N—Markets; Continentals [MBS].
WAAF—Dr. George A. Rose.
WLS—Today's Children.
WJJD—Modern Woman.
WIND—Aristocrats.
9:45—W-G-N—Backstage Wife [MBS].
WIND—The Band Box.
WMAQ—Herman and Banta.
WLS—Morning Minstrels.
10:00—W-G-N—Your Friendly Neighbor.
WJJD—Musical Gems.
WMAQ—Honeymooners.
WAAF—Miniature concert.
WLS—Morning Minstrels.
WBBM—Poetic Strings.
10:15—W-G-N—Len Salvo, organist.
WBBM—Don Pedro.
WIND—Hits of the Week.
WJJD—True Tales.
10:30—W-G-N—Harold Turner, pianist.
WCFL—U. S. Navy band.
WJJD—Symphonic Echoes.
WAAF—Jean Sterling Nelson.
WBBM—Mary Lee Taylor.
WMAQ—The Carnival.
10:45—W-G-N—Tiny Stowe's Minstrels [MBS].
WBBM—Just Plain Bill.
11:00—W-G-N—Musical Frolic.
WJJD—Williams and Walsh.
WAAF—Parade of Hits.
WBBM—Voice of Experience.
WMAQ—Organ music.
WLS—Grace Wilson.
11:15—W-G-N—"Housewarmers" [MBS].
WCFL—Red Hot and Low Down.
WMAQ—Mrs. A. L. Petersen.
WAAF—The Bandstand.
WLS—Sodbusters.
11:30—W-G-N—Markets; Serenade.
WBBM—Story of Mary Marlin.
WIND—Interlude.
WAAF—Rhythm Review.
WMAQ—Words and Music.
11:45—W-G-N—"Painted Dreams" [MBS].
WIND—Star Gazing.
WLS—Vibrant Strings.
WBBM—Five Star Jones.
Noon—W-G-N—Francis X. Bushman.
WAAF—Symphonic Hour.
WBBM—Hour of Romance.
WLS—Dr. J. W. Holland.
WMAQ—Happy Jack Turner.
WIND—Dance music.
P. M.
12:15—W-G-N—Rich Man's Darling.
WMAQ—The Kilmer Family.
WLS—German band.
WJJD—Jimmy Corbin, pianist.
WBBM—Gossip club.
WCFL—Midday Melodies.
12:30—W-G-N—Markets; midday service, Rev. A. M. Pennewell, St. John's Methodist Episcopal church.
WJJD—Enquirer.
WCFL—Farm and Home hour.
WMAQ—Airbreaks.
WBBM—Milton Charles, organist.
12:45—WLS—Dinner Bell program.
WIND—Three-quarter Time.
WBBM—Joe Summers.
WJJD—For Your Information.
1:00—W-G-N—Garden club.
WMAQ—Mathay's Gypsy orchestra.
WBBM—The Little French Princess.
WIND—Italian program.
WJJD—Prairie Vagabonds.
WAAF—The Hoosier Philosopher.
1:15—W-G-N—The Story of Helen Trent.
WLS—Pa and Ma Smithers.
WBBM—Bath Tub revue.
WAAF—The Star Parade.
1:30—W-G-N—Gene Burchell's orch. [MBS].
WBBM—Pickard Family.
WLS—Jim Poole.
WMAQ—Al Pearce's gang.
WJJD—Mooseheart program.
1:45—W-G-N—George Duffy's orch. [MBS].
WLS—Homemakers' hour.
2:00—W-G-N—Palmer House ensemble [MBS].
WBBM—Piano and organ.
WIND—Dance orchestra.
WMAQ—Home forum.
WJJD—Tea Tunes.
WAAF—Mood in Blue.
2:15—W-G-N—Doring Sisters.
WMAQ—Vic and Sade.
WBBM—Dance Time.
WCFL—Happy Harmonies.
WJJD—Movie Reporter.
2:30—W-G-N—The Mail Box.
WAAF—Waltz Time.
WMAQ—Music and Comments.
WLS—Ma Perkins.
WCFL—Vaughn De Leath.
2:45—W-G-N—Baseball: Philadelphia vs. Chicago Cubs; also on WCFL, WIND, and WBBM.
3:00—WAAF—Lutheran program.
WMAQ—Women's Radio Revue.
WENR—Betty and Bob.
3:15—WENR—Easy Aces.
3:30—WMAQ—Olga Vernon.
WAAF—Encores.
WENR—Adult Educational program.
3:45—WENR—Footlight Melodies.
WMAQ—King Arthur Land.
4:00—WGES—German Hour; Art theater.
WENR—Teddy Hill's orchestra.
WMAQ—Meredith Willson's orchestra.
WAAF—Jimmy Kozak.
4:30—WMAQ—Matinée Musical.
WENR—Music and Comments.
WAAF—Salon Concert.
4:45—WMAQ—Betty Marlowe.
WENR—That Certain Four.
5:00—W-G-N—Armchair Melodies.
WMAQ—Arthur Lang.
WAAF—Rhythm Kings.
WJJD—Fred Beck, organist.
WENR—Flying Time.
WBBM—Howard Neumiller, pianist.
5:15—WIND—Dixie Memories.
WMAQ—Dot and Will.
WAAF—Modern Composers.
WBBM—Alexander McQueen.
WJJD—Viennese Nights.
WENR—Lee Gordon's orchestra.
WCFL—Grace Wilson.
5:30—W-G-N—Singing Lady.
WMAQ—National tennis.
WIND—Uncle Bob.
WJJD—Ben Kantor.
5:45—W-G-N—Little Orphan Annie.
WBBM—Robin Hood Junior.
WJJD—Musical Gems.
WCFL—Public Pulse.
WENR—Southernaires.
6:00—W-G-N—Bob Elson's Sports Review.
WJJD—Handicapper.
WAAF—Waltz Time.
WCFL—Marthy and Elmer.
WIND—German music.
WBBM—Just entertainment.
WMAQ—Harmony Team.
WENR—Dinner concert.
6:15—W-G-N—Palmer House ensemble.
WJJD—Log Cabin orchestra.
WBBM—Pat Flanagan.
WAAF—Jimmy Kozak, pianist.
WMAQ—John Herrick, baritone.
WENR—Tony and Gus.
6:30—W-G-N—Continental Gypsies.
WCFL—Dick Fidler's orchestra.
WBBM—Buck Rogers.
WJJD—Pickard Family.
WIND—El Prow's orchestra.
WMAQ—Dorsey Brothers' orchestra.
WENR—Lum and Abner.
WAAF—Dance Revue.
6:45—W-G-N—Palmer House ensemble.
WMAQ—M. S. Szymczak.
WBBM—Boake Carter.
WCFL—Art Kahn, pianist.
WENR—Star Dust.
WAAF—Symphonic hour.
7:00—W-G-N—Dance orchestra.
WIND—Pauline Jacques, organist.
WMAQ—Rudy Vallee's Varieties.
WBBM—Moneak's ensemble.
WCFL—Sports review.
WJJD—Federal Housing.
WLS—Nickelodeon.
7:15—WCFL—Melodists.
WJJD—Bosworth broadcast.
WBBM—Frankie Masters' orchestra.
WIND—Evelyn Hobbie, songs.
7:30—W-G-N—Veloz and Yolanda's orchestra.
WIND—Sports.
WJJD—Fred Beck, organist.
WENR—Hassberger's orchestra.
WBBM—Trafic court.
WLS—Cyril Pitts, tenor.
7:45—WLS—Hendrik Van Loon.
WIND—Concert ensemble.
WJJD—Polish program.
8:00—W-G-N—Doring Sisters.
WBBM—Life of Mary McCormic.
WLS—Death Valley Days.
WIND—Blair of the Mounties.
WMAQ—Capt. Henry's Showboat.
WCFL—Hessberger's orchestra.
8:15—W-G-N—Continental Gypsies.
WBBM—Charles Hanson Towne.
WIND—Sherman Black.
8:30—W-G-N—Wayne King's orchestra.
WJJD—Polish program.
WENR—Ray Shield's orchestra.
WBBM—Marty May time.
WCFL—Swedish melodies.
8:45—W-G-N—Joe Sanders' orchestra.
WBBM—Campfire Girls.
WCFL—Tone Poems.
WBBM—Seymour Simons' orchestra.
9:00—W-G-N—Tomorrow's Tribune.
WBBM—Horace Heidt's Brigadiers.
WMAQ—Paul Whiteman's Music Hall.
WHFC—Old Songs of the Church.
WENR—NBC symphony.
9:07—W-G-N—Quin Ryan's sports review.
9:15—W-G-N—The Symphonette.
WIND—Melody Men.
9:30—WBBM—March of Time.
WCFL—C. Y. O. bouts.
9:45—WBBM—Louis Prima's orchestra.
WIND—Ed and Zeb.
10:00—W-G-N—The College Broadcast.
WIND—Russ Hodges.
WMAQ—Amos 'n' Andy.
WBBM—Musical moments.
10:15—W-G-N—The Dream Ship.
WENR—Glenn Lee's orchestra.
WMAQ—Donald McGibney.
WBBM—Frankie Masters' orchestra.
WIND—Southern quartet.
10:30—W-G-N—Wayne King's orchestra.
WIND—François orchestra.
WBBM—Ted Fio Rito's orchestra.
WCFL—Bob Bradley.
WENR—Leonard Keller's orchestra.
WMAQ—National Radio Forum.
10:45—WENR—Boulanger's orchestra.
11:00—W-G-N—Veloz and Yolanda's orchestra [MBS].
WMAQ—Heidelberg ensemble.
WIND—Dance orchestra.
WENR—Jack Russell's orchestra.
WBBM—San Diego symphony.
WCFL—Shandor, violinist.
11:30—W-G-N—Horace Heidt's orchestra.
WIND—Slumber Hour.
WMAQ—Boulanger's orchestra.
WBBM—Henry Busse's orchestra.
WENR—Joe Reichman's orchestra.
WCFL—Charlie Dornberger's orchestra.
Midnight—W-G-N—Continental Gypsies [MBS].
WMAQ—Leonard Kellar's orchestra.
WENR—Glenn Lee's orchestra.
A. M.
12:15—W-G-N—Joe Sanders' orchestra [MBS].
12:30—WMAQ—Arlie Simmons' orchestra.
WENR—Al Kvale's orchestra.
WBBM—Seymour Simons' orchestra.
12:45—W-G-N—Horace Heidt's orch. [MBS].
1:00—W-G-N—Veloz and Yolanda's orchestra.

Today's Features

"Hollywood Gossip," featuring Francis X. Bushman, assisted by Alice Hill, will be heard over W-G-N at noon today. Carleton college will present a fifteen minute program saluting the school on the 'College Broadcast" at 10 o'clock tonight, featuring members of the Carleton Club of Chicago. Ellis C. Yale will act as narrator.

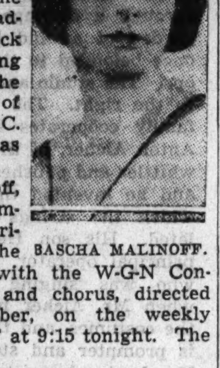

BASCHA MALINOFF.

Basha Malinoff, soprano, and Emery Darcy, baritone, will be the guest soloists with the W-G-N Concert orchestra and chorus, directed by Henry Weber, on the weekly "Symphonette" at 9:15 tonight. The program:

"The Soldier's Chorus" [from Faust] .... Gounod
Ensemble and orchestra.
"Cavatina" [from Faust] .... Gounod
Mr. Darcy and orchestra.
"Tales of Strauss" .... Korngold
Orchestra.
"L'Amour Toujours L'Amour" .... Friml
Basha Malinoff, soprano, and orchestra.
[a] "Menuetto," [b] "Farandole" [from Arlesienne Suite] .... Bizet
Orchestra.
"Operetta Series No. 3" .... Friml
"The Firefly" ....
Soloists, ensemble, and orchestra.

Other features:

9:45 a. m.—"Back Stage Wife" [MBS].

2:45 p. m.—Baseball: Philadelphia vs. Cubs. Also on WCFL, WIND, and WBBM.

5:45 p. m.—"Little Orphan Annie."

6 p. m.—Bob Elson's sports review.

7 p. m.—The W-G-N Dance orchestra, with Harold Stokes and Sally Jo Nelson.

ON OTHER STATIONS.

7 p. m.—WMAQ. Rudy Vallee's Varieties—Irene Bordoni, Al Bernie, impersonator; Howard and Shelton, and others.

7 p. m.—WLS. Nickelodeon.

7:30 p. m.—WBBM. Trafic court.

8 p. m.—WMAQ. Show Boat—Lanny Ross, Conrad Thibault, Muriel Wilson, and Helen Oelheim.

8 p. m.—WBBM. Life of Mary McCormic.

9 p. m.—WMAQ. Paul Whiteman's Music Hall.

9 p. m.—WBBM. Horace Heidt's Brigadiers.

9 p. m.—WENR. Frank Black and the NBC Symphony orchestra.

10:30 p. m.—WMAQ. Radio forum: Senator Gerald P. Nye, "Neutrality Resolution Recently Adopted by Congress."

11 p. m.—WBBM. San Diego Symphony orchestra.

MRS. M'KINLOCK WIFE OF DOCTOR, DIES AT AGE OF 68

Mrs. Julia T. McKinlock, 68 years old, wife of Dr. John McKinlock, 70 Cedar street, died yesterday at her home. She had been in ill health for two years, after being struck on the temple by a brick hurled during a fight between boys in South parkway, where she and her husband were driving.

Mrs. McKinlock was the former Julia Taylor Knight of Atlanta, the daughter of James A. Taylor, a wholesale druggist. She is survived by her husband and by one niece, Mrs. P. S. Darlington of Westchester, Pa.

Dr. McKinlock is a brother of George Alexander McKinlock, retired manufacturer, who donated McKinlock campus to Northwestern university in memory of his son, Alexander, who was killed in action in France.

Funeral services for Mrs. McKinlock at Oak Woods cemetery chapel at 2 p. m. today, after which the body will be cremated and the ashes taken to Atlanta for burial.

THRONGS ATTEND MEMORIAL MASS FOR QUEEN ASTRID

Members of the Belgian and Swedish colonies of Chicago went by hundreds to St. John Berchman's church, 2517 Logan boulevard yesterday morning to attend a memorial service for Queen Astrid of Belgium.

More than 1,000 persons crowded into the church, while hundreds stood outside. The consular corps of Chicago and their stafs attended in a body, as did delegations of Belgian, French, English, and American world war veterans.

The service consisted of solemn requiem mass, celebrated by the Rt. Rev. Msgr. F. A. Purcell, assisted by the Rev. J. J. Mulligan, and of a eulogy and sermon delivered by the Rev. L. P. Hurkmans, pastor of the church and a knight of the Order of the Crown of Belgium.

In his tribute, Father Hurkmans referred to Queen Astrid as "representing the purest and best in Christian womanhood."

COURTS CLOSED FOR FUNERAL OF JUDGE H. A. LEWIS

Funeral services for Judge Harry A. Lewis of the Superior court, who died on Monday, were held yesterday in the Englewood Baptist church, 413 Englewood avenue, of which Judge Lewis had been an active member for the last 30 years.

Notables of the bench and bar attended the services. Superior, Criminal, and Circuit courts were closed for the funeral. The Rev. Howard A. Vernon, pastor of the church, conducted the services. Burial was in Mount Hope cemetery.

Earlier in the day Superior Judge Grover C. Niemeyer was assigned to take Judge Lewis' place in the Criminal court.

H. B. DAVIDSON'S WIDOW, 70, DIES OF PNEUMONIA

New Bedford, Mass., Sept. 4.—(AP)—Mrs. Mary P. Davidson, 70, widow of H. Bradley Davidson, former Washington banker and realtor, died of pneumonia at St. Luke's hospital here today. She was stricken while summering at Sandwich, Mass., and removed to the hospital here Sunday.

A native of Pennsylvania, Mrs. Davidson had spent all of her life in Washington, where her husband died in 1930. The body will be taken to that city for interment.

A daughter, Miss Louise Davidson, and two sons, H. Bradley Davidson and Richard P. Davidson, all of Washington, survive.

Oscar Kimmel, 58, Former Illinois Publisher, Dies

Mount Vernon, Ill., Sept. 4.—[Special.]—Oscar H. Kimmel, 58, died today at his home in Woodlawn. He taught school many years and established the Mount Vernon Herald, which ceased publication several years ago. He was affiliated with the state insurance department at the time of his death.

Dr. W. L. Pickard, One Time University Head, Is Dead

Albany, Ga., Sept. 4.—(AP)—Dr. William Lowndes Pickard, one time president of Mercer university, Macon, and retired Baptist minister, died in a hospital here late today. He was 74.

News of the Radio Stations

BY LARRY WOLTERS.

One of the most elaborate of the new season's programs will be launched over WENR-NBC Sunday, Sept. 29, from 1 to 2 p. m. Each one of this series of shows will present a symphonic orchestra, a dance band, choir, movie star, soloists, and comedians—all of them top notchers. On the tentative lineup for the first show are Paul Whiteman, Frank Black, Katharine Hepburn, and Walter Damrosch. Amos 'n' Andy were asked, but passed it up.

Sounds like it would require a staggering budget but it will be one of the least expensive shows on the air. Radio Corporation of America is the sponsor, but all of its subsidiaries will make artists available at little or no cost. NBC will provide soloists, conductors and comedians. RKO will contribute the film stars.

The subsidiary making phonograph records will dig up some of its biggest names, and transmission from abroad will be free because RCA facilities will be used. And they say that NBC is making some adjustments for the cost of the time on the network. The musicians' union, however, is insisting that its men must be paid.

This isn't the first program drafted along these lines.

"Hollywood Hotel" presents movie stars of the first magnitude each Friday evening without any great figure of expense. They come at the "invitation" of a syndicate movie columnist. Harry Horlick's Gypsies had a series of top flight guest soloists the past season without expanding the budget much. The Horlick sponsor is a grocery chain and sponsors of various grocery products were invited to have their entertainers drop in.

Enric Madriguera and his orchestra will open an engagement at the Terrace Garden of the Morrison on Oct. 15 with NBC stations picking up the music. Madriguera specializes in South American and Spanish rhythms. . . . Hal Kemp's orchestra was engaged yesterday to provide the music for Phil Baker's forthcoming CBS series.

Studio guests who saw Helen Morgan broadcast on the Welcome Valley show Tuesday evening were surprised to find that she doesn't sit on a piano when addressing the microphone. She props herself up on a tall stool. Miss Morgan announced that she is opening a new night club in New York in a few weeks which she will call the House of Morgan. Lou Bring's orchestra will provide the music which will be picked up over NBC.

Bess Flynn, who is best known to radio listeners as Mother Moynihan of W-G-N's "Painted Dreams," is the author of two new serials, "Bachelor's Children" and "We Are Four," which are to be launched on W-G-N next Monday morning. The first will be aired at 10:30 daily and the other one at 11 a. m.

Several radio stars' names are among those taking part in the national convention of Sigma Chi fraternity this week. Mme. Schumann-Heink, who is a Sigma Chi mother, appeared at the opening session Tuesday. Lum and Abner, that is, Chester Lauck and Norris Goff; James Wallington, noted announcer, and Paul Rhymer, who writes "Vic and Sade," are other Sigma Chis participating. John T. McCutcheon, TRIBUNE cartoonist, is to be toastmaster at the convention banquet tonight at the Edgewater Beach hotel. Wallington is on his way to the west coast to join Eddie Cantor on his new radio series. Graham McNamee has taken his place on Maj. Bowes' amateur hour.

Phillips Lord, author of the "G-Men" dramatizations, has a new program coming up based on the lives of famous pirates. Tentative title is "Public Enemies of the Deep."

South Bend Crash Injuries Fatal to G. D. Wiegner, 71

South Bend, Ind., Sept. 4.—[Special.]—Funeral services will be held tomorrow afternoon for George D. Wiegner, 71, prominent Mason and retired railway man, who died last night at the Epworth hospital of injuries received Monday in an automobile crash.

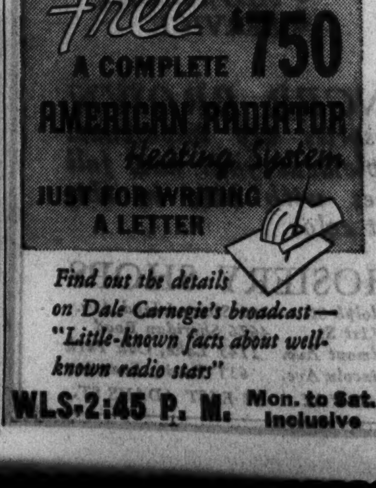

PARK RIDE DEATH HELD 'ACCIDENT'; SAFETY IS URGED

A coroner's jury, concluding its investigation of the death of LeRoy Cubycheck, 20 years old, 4914 North Kilpatrick avenue, at Riverview park on Aug. 28, returned a verdict of accidental death yesterday, but included with its verdict a recommendation that safety devices be installed on all of the amusement park's roller coaster equipment. Six witnesses at the inquest, conducted by Deputy Coroner E. F. Ingalls, were unable to establish responsibility for Cubycheck's death.

Testimony concerning two other deaths this summer on rides in the park also was heard. Miss Jane Ruby, 28 years old, 838 Wellington avenue, was killed on July 2 as she rode the Big Dipper, the same ride from which Cubycheck plunged to his death. Henry H. Bailey, 4216 Ogden avenue, a plumber, fell to his death from the Sky Rocket ride on Aug. 12. Previous verdicts had held that the deaths of Miss Ruby and Bailey were accidental.

WM. L. GOODKIND, VETERAN ST. PAUL MERCHANT, DIES

St. Paul, Minn., Sept. 4.—[Special.]—Funeral services for William L. Goodkind, pioneer merchant of this city and brother-in-law of Mrs. Julius Rosenwald of Chicago, will be held here today. Mr. Goodkind died suddenly of a heart attack on Tuesday. He was 76 years old. He was vice president of Schuneman's & Mannheimer's, one of the largest department stores in this city, and had been in business here for nearly 50 years.

Mrs. Rosenwald, widow of the philanthropist, was Mrs. Adelaide Rau Goodkind, widow of Benjamin Goodkind, a brother of William Goodkind, before she married Mr. Rosenwald in January, 1930.

Mr. Goodkind is survived by a brother, Dr. Maurice L. Goodkind, prominent Chicago physician, and another brother and sister, Leo Goodkind and Mrs. Ambrose Guiterman of St. Paul.

Chas. Dickinson's Ashes to Be Strewn Over Lake

Funeral services for Charles Dickinson, 77 years old, known as the "father of aviation" in Chicago, will be held at 3 p. m. tomorrow in Graceland cemetery chapel. In accordance with his wishes his body will be cremated and the ashes scattered from a plane over Lake Michigan, his sister, Dr. Frances Dickinson, 79 years old, of Orange City, Fla., announced. Mr. Dickinson died on Monday in New York of a heart attack.

FUNERAL DIRECTORS.

SKEELES-BIDDLE.
Lower prices guaranteed. Our service notable for fine detail. Caskets and all services for $110, including quartet or soloist.
E. 63D-ST. AT EVANS. FAIR. 0120.

WESTERN UNDERTAKING CO.
Loop Chapel—226 W. Randolph. Dea. 9368.
North Side, Wel. 6432. South Side, Wen. 0500.

O'HANLEY, INC.—FUNERAL DIRECTION perfection. 7705 Cottage Grove. Rad. 7705.

CEMETERIES.

ACACIA PK. MASON. STAR. ENTIRE FAM. City trans. 4 graves. $99 up. Lack.9640.

FOREST HOME—6 GRS., SEC. 15, $325. Memorial Pk., 4 grs., $100. Juniper 3727.

$100 CASH TAKES MY 8 GR. LOT, SEC. 12 Oakridge, or 4 gr., $60. Ran. 5694.

MONUMENTS.

POWERS GRANITE CO., Inc.
Designers and Builders.
MONUMENTS—MAUSOLEUMS.
TRIBUNE TOWER. DELAWARE 3152.

DEATH NOTICES are received for publication in the next morning's Final Edition of the Chicago Tribune up to 11:45 each night. Call Superior 0100 —Want Ad-Viser.

DEATH NOTICES

In Memoriam.

DUDELL—Vanny Dudell. In cherished memory of my dearly beloved mother, who entered into heavenly rest 13 years ago today.
I place a bouquet where your picture stands,
I speak of you, your looks, your ways,
And though you are absent, mother dear,
Your sweet memory with me forever stays.
MRS. L. H. WOLVIN.

LOOSE—William C. Loose, Sept. 5, 1934, suddenly. In loving memory.
WIFE AND CHILDREN.

MILLER—In loving memory of Alex Miller, who passed away one year ago today, Sept. 5, 1934. CHRISSIE MacBEAN MILLER AND BABY SON.

RICKETTS—Clifton M. Ricketts, Sept. 5, 1930. Memories of you, dear heart, are sweet and everlasting.
META RICKETTS.

APFEL—Arthur H. Apfel, Sept. 3, 1935, beloved husband of Emma Gerstenberg Apfel. Funeral at his late residence, 341 Wellington-av., Thursday, Sept. 5, at 3 p. m. Interment Graceland cemetery.

BARR—John and Pearl Barr, suddenly, father and mother of John, Ruth, Jessie, and Murray. Funeral Friday, 3 p. m., at cathedral chapel, 79th and Emerald-av. Interment Pittsburgh, Pa. Pittsburgh papers please copy. Information, Stewart 0470.

BASTIN—Raymond Bastin, age 8 years, son of Fred and Orpha, brother of Wilbur. Funeral services at the First Church of the Brethren, Central Park and Congress-st., Friday, Sept. 6, at 2 p. m. Interment Glen Oak cemetery.

BIEGLER—See Martin notice.

BROWN—James Leo Brown, fond husband of Margaret, nee Troy; father of James, Carol, and William, son of Mrs. Johanna Brown and the late John, brother of Mrs. Margaret Willems, Lester, and Sister St. Joanne. Funeral from 177 Woodside-rd. to St. Mary church, Riverside, 10 a. m. Friday. Burial Mount Carmel.

CORSON—Asa Cole Corson, Sept. 3; husband of Emma A. Corson, nee Steiert; father of Mrs. Marjorie McKinnon, Mrs. Dorothy Windelborn, and the late Mrs. Evelyn Frederick. Funeral Friday, 2:30 p. m., at residence, 803 Seward-st., Evanston. Interment Memorial Park.

DEARLORE—George M. Dearlore, Sept. 3, son of the late George and Mary, brother of Richard T. and Mrs. Mabel D. Sundell of Highland Park, Ill. Services at Oak Woods cemetery, Milwaukee-av. near Lake-av., Town of Northfield, Friday, Sept. 6, 3 p. m. Interment Oak Woods.

DICKINSON—Charles Dickinson, suddenly, Sept. 2, brother of Dr. Frances Dickinson and the late Melissa, Albert, Nathan and Hannah. Resting at funeral home, 5708 Madison-st., until noon Friday. Services Graceland cemetery chapel, Friday, Sept. 6, at 3 p. m.

DOYLE—John J. Doyle, 516 N. Oakwood-av., Lake Forest, Ill., husband of Emma Doyle, son of Ellen. Funeral St. Mary church Friday, 10 a. m. Burial at St. Patrick's.

GANNON—John Gannon, beloved husband of the late Winifred Gannon, nee McGahan, brother of Thomas Gannon, Mrs. Elizabeth Tansey, and the late Michael and Patrick Gannon. Funeral Friday, 9:30 a. m., from chapel, 2346 W. Madison-st., to Our Lady of Sorrows church, where solemn requiem high mass will be celebrated. Interment Mount Carmel cemetery.

DEATH NOTICES

GARVEY—George Garvey of 6846 South Park-av., Sept. 4, 1935, husband of the late Emma Garvey, father of the late Roy T. Garvey and Mrs. Iva M. Englehardt, brother of Mrs. W. C. Hippler. Services at chapel, 63d and Harvard, Saturday, Sept. 7, at 3 p. m., under auspices of Cook County lodge, No. 240, I. O. O. F. Interment at Mount Hope.

GINLEY—John V. Ginley of 1450 Argyle-st., beloved husband of Mamie, nee McDonnell, fond brother of Patrick V., James F., Mrs. Anna Browne and the late Mrs. George Amersbach of Cleveland, O. Remains at chapel, 2843 N. Clark-st., until 8 a. m. Friday. Interment Cleveland, O. Cleveland, O., papers please copy.

GOODKIND—William L. Goodkind, 76, brother of Dr. Maurice L. Goodkind, Mrs. Ambrose Guiterman, Leo Goodkind, brother-in-law of Mrs. Julius Rosenwald. Interment Thursday, St. Paul, Minn.

HASTERLIK—Roberta Jean Hasterlik, daughter of Dr. Robert B. and Jule Hasterlik. Services Friday, 2 p. m., at chapel, 6959 N. Clark-st. Interment Ridgewood.

HAUSMANN—Otto Hausmann, Sept. 3, husband of the late Esther, fond father of Herman, James, and Mrs. Gertrude Virgo. Funeral Friday morning at 8:30 from mortuary, 1356 Wellington-av., to St. Alphonsus church and St. Joseph cemetery.

HENSHEL—Bella Henshel, beloved daughter of the late Alexander and Sarah Henshel, sister of Benjamin, James, and the late Elizabeth Hay, Norman, Jennie, Leo, and Lester. Funeral Friday, 10:30 a. m., at chapel, 7206 Stony Island-av. Interment Freeson's cemetery. Member of Radiant Star chapter, No. 808, O. E. S.

HOODWIN—Robert Hoodwin, suddenly, devoted son of the late Louis and Goldie, beloved husband of Carrie, fond brother of Marcus, Jack, Charles, Mrs. Amelia Karno, Mrs. Celia Kurtson, Mrs. Tillie Gershenow, and the late Albert and Joseph Hoodwin. Funeral services Friday, 2 p. m., at memorial chapel, 5206 Broadway. Interment O. B. A. cemetery, Waldheim. Member of Chicago lodge, No. 437, A. F. & A. M.

KACZERZEWSKI—Stella Kaczerzewski, nee Bartoszkiewicz, Sept. 4, 1935; beloved wife of Frank, fond mother of Frank, Edward, George, and Leonard. Funeral Saturday, Sept. 7, at 9 a. m., from residence at 2901 N. Menard-st. to St. Ferdinand church at Marmora and Barry-av. Interment St. Adalbert's.

KAMEN—Goldie Kamen, wife of Harry Kamen, mother of Martin and Lillian, sister of Bessie Bean, Rachael Swedlove, Ethel Achber, Louis Achber, and Sam Achber. Funeral services Friday, Sept. 6, at 1 p. m., at chapel, 936 E. 47th-st. Interment Rosemont.

KENNEDY—Julia Dewey Kennedy of 5047 Maypole-av., beloved wife of the late John Conway Kennedy, fond mother of William D., John P., George D., Bertrand J., Nellie English of Jonesboro, Ark., and the late Grace. Funeral Friday, Sept. 6, at 9 a. m., from funeral home, 103 N. Laramie-av. at Washington-blvd., to St. Thomas Aquinas church. Interment Mount Carmel.

KNABE—William R. Knabe of 8618 Georgiana-av., Morton Grove, beloved husband of Elizabeth [nee Hartung], fond father of Arline and Carl. Funeral Friday at 3 p. m., at funeral home, 8057 Niles Center-rd., Niles Center. Interment Memorial Park.

KROLL—Julia Kroll, Sept. 3, beloved mother of Mrs. Agnes Roung, Albert C. Kroll, Mrs. Margaret Brauer, and Mrs. Hattie Kleinz, grandmother of six grandchildren and eight great grandchildren. Funeral Friday, 2 p. m., from chapel, 5652 S. Ashland-av., to Evangelical Church of Peace, 78th and Laflin-sts. Interment Mount Greenwood cemetery. For information call Republic 0077.

LENZ—Ellis P. Lenz, suddenly, late of 4937 Northwest-hwy., beloved son of Charles and the late Mary, nee Tennes, loving brother of Lionel, Edward, Norine, and Willard. Services Thursday, 3 p. m., at funeral home, 4559-61 Milwaukee-av. Interment Rosehill.

LOEB—David Loeb, suddenly; beloved husband of Lena, nee Winner; beloved father of Helen and Leslie, brother of Jennie and the late Rose. Funeral at chapel, 936 E. 47th-st., Friday, Sept. 6, at 10 a. m.

MARTIN—Clarissa Dorrance Martin, Sept. 4, of 4825 N. St. Louis-av., wife of Henry, mother of Gertrude Martin Biegler, Burdette H. Funeral notice later.

McKINLOCK—Julia T. McKinlock, wife of Dr. John McKinlock. Services 2 p. m., Thursday, Oak Woods cemetery chapel.

MEIER—Emma Meier, nee Leeseberg, age 74 years, beloved widow of Fred, fond mother of Ernst, Edwin, Martin, and Pauline Marquardt. Funeral Saturday, 1:30 p. m., from late residence, 97 E. Lake-st., Addison, Ill., to St. Paul's Evangelical Lutheran church, Addison, at 2 p. m. Interment St. Paul's cemetery.

MURRAY—Mary Murray [nee Riley], mother of Mrs. Blanche Keys, Joseph and Edward Murray. Remains at chapel, 1573 Maple-av., Evanston, Ill., until Thursday. Burial at Ottawa, Ill.

O'CONNER—Patrick D. O'Conner, son of Dennis and Johanna O'Conner of Kiskane, County Cork, Ireland; brother of Jerry O'Conner of 7818 Merrill-av., Chicago; Michael O'Conner of Kiskane, County Cork, Ireland, and of Catherine O'Keefe of Albany, Cal. Funeral Saturday, 9 a. m., from residence of his niece, Mrs. P. Guiney, 441 E. 88th-st., deceased's late residence, to St. Joachim church, 91st and Langley. Interment Mount Olivet.

OLSON—Louis Olson, Sept. 3, at his residence, 4727 N. Central Park-av., husband of the late Nellie Olson, beloved father of Edith, Edwin, Albin, and Mrs. Lillian Nelson, grandfather of Harold, brother of Olaf and Mrs. Fredericka Olson. Funeral services Saturday, 2:30 p. m., at Graceland chapel. Member of Brage lodge, No. 2, I. O. V.

PAPPANO—Lucy Pappano, [nee Russo], beloved wife of Daniel, fond mother of Mrs. William Parrillo, Loretta, Marietta, John, Eileen, Albert, and Dolores. Funeral Saturday, Sept. 7, 9:30 a. m., from residence, 2827 W. Van Buren, to Our Lady of Sorrows church. Interment Mount Carmel cemetery. Seeley 0954.

PORTER—Elmer J. Porter, Aug. 31, 1935, at Fort Bayard, N. M.; husband of Florence Porter, father of Barbara Jane, brother of Mrs. Nellie Jacobsen and Mrs. Elise Perry. Resting at funeral home, 318 N. Central-av., Austin. Funeral Saturday, 3 p. m. Interment Forest Home.

RADNIK—Florence Radnik, Sept. 3, of 5607 S. Campbell-av., beloved wife of John, loving mother of George and Leatrice, daughter of Margaret C. Nelson, sister of Elwyn. Member of Roosevelt chapter, No. 801, O. E. S. Funeral Friday, Sept. 6, at 1:30 p. m., at chapel, 5516 S. Ashland-av. Interment Sleepy Hollow cemetery. Information call Yards 1052.

REID—William A. Reid, Sept. 4, of 7533 N. Hoyne-av., husband of Mabel, father of Herbert S., son of Nancy, brother of John and Robert of Los Angeles, Cal., Mrs. M. Drake, Mrs. A. W. Bradish, Mrs. Rose B. Sweet, and Mrs. H. C. Gragg. Services Saturday, Sept. 7, at 2 p. m., at chapel, 214-16 S. Western-av., at Jackson-blvd. Interment Mount Emblem. Member of Honor lodge, No. 1010, A. F. & A. M. At rest at his residence until Saturday morning. Masonic services at chapel.

SCHWARTING—Minnie Schwarting, wife of the late Henry, beloved mother of Martha Martschinke, Alma Mankey, Clara Stevens, Marion Marti, Henry and William and grandchildren, sister of Adolph and Gustave Zobel. Funeral Saturday, 2:30 p. m., at Evangelical church, 83d and Green. Interment Evergreen. Remains at residence, 8119 Lincoln-st.

SHELLEY—Nellie A. Shelley, beloved wife of the late Daniel C., loving mother of Clement, Eugene, Mrs. A. E. Rood, Clarence, Daniel, and the late Winifred. Funeral from late residence, 4829 N. Paulina-st., to Our Lady of Lourdes church, Saturday, Sept. 7, at 9 a. m. Interment Calvary.

SPELMAN—Herbert F. Spelman, 735 Columbia-av., Oak Park, suddenly, beloved husband of Nellie C., father of Charlton and twin daughters, Ruth Marston and Marjorie. Funeral Saturday, Sept. 7, at 2 p. m., at First Presbyterian church, Oak Park.

TENNES—Peter J. Tennes Jr., beloved husband of Helen [nee Peterson]; devoted father of Elaine; son of Peter and Barbara Tennes; brother of Henry J. and Mrs. Adeline Niesman. Funeral from chapel, 4542 Ravenswood-av., Friday, Sept. 6, at 10 a. m., to St. Jerome church. Interment Calvary.

THUERINGER—William Thueringer, at 3102 Diversey-av., beloved husband of Helena, fond father of Curt P. and Hildagard Binder, grandfather of Marguerite and Betty Thueringer, William, Dorothy, and Henry Binder Jr. Funeral Sept. 7, at 3 p. m., at chapel, 3087 Lincoln-av., to Montrose crematory. Member of New Chicago Atlas lodge, I. O. O. F.; secretary of German Stamp Club of Chicago. Please omit flowers.

VOPICKA—Charles J. Vopicka, late of 431 Oakdale-av., beloved husband of Victoria Kubin Vopicka, fond father of Mrs. Victoria Stevenson, Mrs. Edward M. Kralovec, Mrs. Clara Schlesinger, Mrs. Thomas J. Doyle, Mrs. Gordon W. Dougherty, and Mrs. Raymond D. Hockmuth. Remains at chapel, 929 Belmont-av., until Saturday a. m. Remains will lie in state Saturday from 11 a. m. to 1 p. m. at Pilsen Turner hall, 1812 S. Ashland-av. Funeral services 1 p. m. Interment Bohemian National cemetery. Please omit flowers.

ANNOUNCEMENTS.

HOLSMAN—A dedication of a monument to the memory of the late Hyman Holsman of 7331 Sheridan-rd., will take place Sunday, Sept. 8, at 3 p. m., Memorial Park cemetery. Temple Mispah section.

Fabian Sisters to Be Wed at Double Rites

Dorothy and Cornelia to Be Brides Sept. 21.

[Continued from page 17, column 3.]

this month they will determine where the party will be given.

Miss Bacon, who has been traveling over Europe with Mrs. Victor Beaufort, is now in Paris, where Gen. Pershing gave a tea for her recently. She is sailing on the Aquitania the last of October, and will stop in Boston to visit her sister, Mrs. Charles Porter Atherton, before coming to Chicago. Because the Athertons are engrossed in buying a new home they will not introduce Miss Bacon to their friends in the east during this trip.

Both Miss Bersbach and Miss Bacon attended Miss Shipley's school at Bryn Mawr, Pa.

Visiting Mr. and Mrs. Bacon in Chicago this week are Mr. and Mrs. Joseph Chapman of Haverford, near Philadelphia. The Chapmans are on their way east from the H. F. Bar ranch in Wyoming.

Miss Babbs Burton to Entertain Guest.

Miss Elizabeth Alexandre, daughter of Mr. and Mrs. Frederick F. Alexandre of Cedarhurst, N. Y., is arriving today to visit Miss Babbs Anne Burton, who with her parents, Mr. and Mrs. Oliver M. Burton, is occupying the Bersbach house on the Indian Hill club grounds until Oct. 1.

Miss Alexandre will remain with the Burtons until after Miss Burton's debut dinner-dance on Thursday of next week. Mr. and Mrs. Burton plan to give a tea for their daughter later in the season after they are back in their apartment at 1448 Lake Shore drive.

The Laird Bells, who had been hesitating between letting their third daughter, Margaret, make her debut this year or postponing it until next fall, decided while at the Huron Mountain club this summer that Margaret should be presented when all of her friends are, so she has taken her place upon this year's debutante list. Mr. and Mrs. Bell have planned a dinner-dance for her next Tuesday in their Hubbard Woods home.

Mr. and Mrs. Bell and their daughters, Miss Helen, president of the Junior league; Miss Frances, Margaret, and Nathalie, returned yesterday from the Huron Mountain club, where Miss Ethel Husband, another debutante, was their guest for ten days.

Miss Margaret attended the North Shore Country Day school and Miss Nixon's school in Florence, Italy. She is entering Bryn Mawr this fall. Miss Husband, who is Mrs. Robert Stevenson's daughter, will be presented later this fall.

Miss Adele Proxmire Home from Desbarats.

Another debutante whose summer vacation is over is Miss Adele Proxmire, who returned from Desbarats, Ont., on Tuesday. Miss Proxmire, whose parents, Dr. and Mrs. Theodore S. Proxmire, are presenting her to society at a ball at the Casino on Dec. 24, leaves Chicago Sept. 17 for Sarah Lawrence, where she will be a freshman.

Miss Shirley Logan, whose parents, the Stuart Logans, are presenting her to society at a tea on Nov. 30 and at a ball at the Blackstone hotel on Dec. 30, arrived home from Europe last Sunday. She will be in Chicago until Sept. 17, when she leaves for Sarah Lawrence, where she will be a sophomore. Her younger sisters, Loraine and Josephine, who attended the Fermata school at Aiken, S. C., last winter, are returning today from Michigan, where they have spent the summer in camp. They are also going away to school this year, Loraine to Smith and Josephine to the Kingswood school in Detroit.

Within a few days there will be another Miss Logan here, Joan, who is coming from New York to visit her grandparents, the Frank G. Logans, and who will drive east with her father, Waldo H. Logan, on his way back from California. Her uncle and aunt, Mr. and Mrs. Stuart Logan, return today from Minnesota, and a cousin, Mrs. Joseph Terbell Jr. [the former Phoebe Logan], has just gotten back from a Labor day holiday in the east.

Two Debutante Parties to Be Today.

The debutantes and their beaux have two parties to look forward to today, a tea this afternoon in Winnetka and a dinner-dance tonight at the Onwentsia club. The tea is being given by Mr. and Mrs. Thomas S. Bulger in their home at 400 Sheridan road, Winnetka, for their daughter, Miss Katherine Bulger, and the dinner-dance is being given by Mrs. Frank R. Fuller for Miss Elsie Earle, debutante daughter of the S. Edwin Earles. Mrs. Fuller and Mrs. Earle are cousins.

Miss Earle has invited several of her friends to assist at the dinner-dance, a new idea, for usually there are assistants only at teas. Among them are the Misses Margaret Bell, Julie Walcott, Frances Price, Rosemary Kemper, Mary Armstrong, Babbs Burton, and Miss Bulger. Mrs. Fuller, Mr. and Mrs. Earle, and the debutante will be in the receiving line at 8 o'clock tonight at the Onwentsia.

Virginia Prussing to Be Bride Today.

When Miss Virginia Prussing becomes the bride of William Davis Ward Jr. this afternoon in the home of her parents, Mr. and Mrs. Herbert John Prussing, in Kenilworth, she will have only one attendant, Miss Laurine Wolfe of New York, a former classmate at Radcliffe college. Mr. Ward will have the bride's brother, Herbert John Prussing Jr., for his best man.

Miss Wolfe arrived recently to attend all of the parties that have been given for the bride and bridegroom to be. Last night the bridegroom's mother, Mrs. William D. Ward, who is here from New York, entertained for them.

The Rev. Leland K. Danforth will read the marriage ceremony at 4:30 o'clock today and after the reception Mr. Ward and his bride will leave for a honeymoon in Bermuda. They will make their home in Evanston.

Mr. and Mrs. Ross J. Beatty are giving a small tea on Sunday to celebrate their forty-first wedding anniversary. Mrs. Beatty arrived home from a three months trip in Europe on Tuesday, just a few hours before her daughter Veronese returned from California, where she went with Mr. and Mrs. Samuel Carson Pirie Jr. and Lockwood T. Pirie for the sailing regatta.

Letter Tells of Salzburg Crowds.

A letter from Salzburg brings confirmation of the report that the season there this year is more popular than ever before. "Salzburg is simply jammed with visitors; hotel guests are actually sleeping in bathrooms; the operas and concerts are complete sellouts, and tickets are at a premium. It is the music Mecca of the world," writes our correspondent. He goes on to give news of the Cornelius Cranes, who went to Europe in early July and spent a month in Holland, and then went to Salzburg, where Mrs. Crane not only is hearing the music, but is studying voice. She is not coming home quite as soon as her husband, who sailed yesterday on the Majestic.

The Bartle Bulls, after a trip through Russia and Poland, joined Mrs. Bull's mother, Mrs. Jacob Bauer, in Salzburg for a week. Mrs. Baur sailed for America on the Europa yesterday and the Bulls are back in their Eaton Place, London, home. Mr. Bull will stand for parliament as Conservative candidate for North Enfield in the next general election.

The letter goes on: "Former Chicagoans who are here are Maestro Giorgio Polacco and his wife, Edith Mason. She is singing in 'Falstaff' conducted by Toscanini. Other Chicagoans I have seen are Mr. and Mrs. George Woodruff, the Misses Katharine and Martha Carr, daughters of George Carr; the Charles Swifts, and Mrs. Charles B. Goodspeed."

Other Chicagoan sailing for home on the Majestic yesterday were Mr. and Mrs. James Simpson, Mr. and Mrs. Preston A. Wells, Preston Jr., and Mrs. Thomas E. Wells.

Arthur Heun, Mrs. Charles H. Randle and Mrs. Guy B. Randle are sailing on the Conte Grande on Saturday after having spent the summer abroad.

Ronald Tree Visits Chicago Several Days.

Ronald Tree, a grandson of the first Marshall Field and of Judge Lambert Tree, has been spending a few days in Chicago. At first he stopped with cousins in Lake Forest and then moved in town to the Drake hotel, where he will remain through today and possibly tomorrow before returning to New York to sail home to England. Mr. Tree is a stepson of Admiral Earl Beatty.

Mr. and Mrs. Thomas W. Hinde, who have been in Europe since early in July, sailed Tuesday on the Europa for America. They are expected in Chicago next week.

Spain is the destination of Mr. and Mrs. C. Frederick Childs, who sailed yesterday on the Normandie.

Mr. and Mrs. Sidney G. Haskins left Chicago yesterday for New York, where they will sail for England on the Champlain today. The Haskinses will spend the winter at their home, Shelley Hall, near Ongar, which is thirty miles from London. They will return to Lake Forest next summer.

A young visitor on the north shore is Miss Jean Brown of Indianapolis, sister of Mrs. Edward J. Fleming, who was the former Betty Brown. Miss Brown will be with her sister and brother-in-law at their Evanston home another day or two before returning to pack her trunks for school. She will be a senior at Vassar.

THROUGH THE LOOKING GLASS

A liquid finishing cream that imparts a soft radiance to the skin and serves as a suave foundation as well as running mate to a fine face powder. [TRIBUNE Studio Photo.]

A liquid finishing cream in that handiest of all containers, a tube, and a box of exquisite face powder are the best friends you can cling to now that you're obliged to look well groomed again. The casual season of shiny noses, windblown hair, and slightly wilted summer frocks has ended and you might as well accept the fact that under your fall hat your face will have to look as suave as nature, good cosmetics, and your own skill and taste can make it.

The liquid finishing cream, which endows your complexion with an enviable radiant softness and gives it a velvety finish to which makeup adheres for hours on end, isn't new. But you may have passed it up because in its original milk white jar it was a mite expensive for you. You can still buy it in the jar if you wish but if you're economizing or experimenting try a tube, which won't set you back much and which is tremendously efficient. You can tuck it in your purse or in your desk drawer, and use it after cleansing any time you want to do up your face properly.

This cream has a beautiful fragrance, but its chief merit lies, we think, in the fact that it's as softly creamy as cream out of the bottle. You use very little but with it you achieve an ideal foundation that's a pretty finish and protective as well. There are four shades from which to choose.

Its running mate, the lovely, pearly powder, is also out now in a less expensive box, which will bring it closer to the reach of a lot of us. It's truly exquisite both in texture and in shades. Used with or without the liquid finishing cream it's grand for imparting suavity to the skin because it stays on and stays smooth.

ELEANOR NANGLE.

[For information about this finishing cream and powder telephone Eleanor Nangle, Superior 0100.]

WASHINGTON SOCIETY

Washington, D. C., Sept. 4.—[Special.]—Mrs. Cordell Hull, wife of the secretary of state, received the new Siamese minister, Phya Abhibal Rajamaitri and Mme. Rajamaitri in her apartment this afternoon at the tea hour. The new minister was received by President Roosevelt before the latter left for Hyde Park.

Secretary of War Dern is en route here from Chicago and will arrive tomorrow morning. Mrs. Dern, who went there with him, is remaining in Chicago, where the secretary will join her shortly before they return to their home in Salt Lake City, to remain until next month. They will leave then for Seattle, to sail in the congressional party for the Philippines to witness the taking over of the island government by natives.

OCEAN STEAMSHIP MOVEMENTS.

Arrived.	At.	From.
Scannpenn	New York	Copenhagen
Am. Legion	Buenos Aires	New York
Deutschland	Cobh	New York
Pres. Grant	Shanghai	Seattle
Aorangi	Auckland	San Francisco
Washington	Havre	New York
Sailed.	**From.**	**For.**
Pulaski	New York	Gydnia
Frederik VII.	New York	Copenhagen
Pres. Roosevelt	New York	Hamburg
Berengaria	New York	Southampton
Normandie	New York	Havre
Europa	Southampton	New York
Conte Grande	Algiers	New York
Pres. Harding	Hamburg	New York
Statendam	New York	Rotterdam
Majestic	Cherbourg	New York
Lafayette	Havre	New York
Eastern Prince	Santos	New York
Maunganui	Wellington	San Francisco
Pres. McKinley	Shanghai	Seattle

Chicagoan Tells History of Brewing in 12 Murals

Jean Allen, an artist of 2945 Broadway, is completing 12 murals this week depicting development of the brewing art from 4000 B. C. to date. They are to be exhibited at a National Brewers' convention opening in Cincinnati, on Oct. 6. The paintings will be used to illustrate a book on brewing, Allen said. The murals, done in oil on canvases three feet by four feet, show brewing scenes of Egypt, Africa, Germany, Holland, and America.

* *

Illinois Colony Club.

The Illinois Colony club will hold a council meeting at the Palmer house at 11 o'clock this morning. Mrs. Clifton Hunn is commander-in-chief.

Omaha Live Stock Dealer Weds Milwaukee Widow

Walter J. Dearth, 63 years old, former president of the Omaha live stock exchange, and Mrs. Louis Kurth, 52 years old, wealthy Milwaukee widow, were married in Waukegan on Aug. 31, it was learned yesterday. The couple will make their home in Omaha.

* *

Tau Kappa Epsilon Will Open Convention Today

The first natitional convention of Tau Kappa Epsilon since 1930 will open today and continue through Saturday at the Baker hotel in St. Charles. Dr. J. C. McNutt of Bloomington, one of the founders of the fraternity's first chapter at Illinois Wesleyan university, will be a guest.

[ADVERTISMENT] [ADVERTISMENT] [ADVERTISMENT]

Here's The Thrilling New Shampoo Everyone Is Raving About

CORRECT NEW WAY
No dull film; hair soft, shining like silk!

IMPROPER WAY
Hair dull, covered with cloudy film.

Gives Dull Hair A Silky Gleam!

It's no wonder women everywhere are raving about this amazing, new liquid shampoo — no wonder one trial converts them for life! For it gives your hair a thrilling new gleam. Yes, actually transforms dull, average-looking hair into a glistening halo. Look at the girl above to see what a difference it will make when you use it! So try it soon—see how beautiful, how radiant your hair really can be!

Just how this unusual shampoo works these miracles is a new scientific secret. It isn't oil, it isn't soap —it isn't anything you've heard of before. Scientists have brought us something brand-new; a shampoo so different they've patented the process by which it is made. You simply wet your hair, shake on a few drops and instantly get a glorious, billowy lather in any kind of water—5 times more than soap in the hardest water. Rub it briskly into the hair, rinse once—and you're through.

"What?" you say, "No second rinses, no vinegar or special after-rinses?" No—not one! That's the marvelous part. This new shampoo, being neither oil nor soap, can't make that gummy, unrinsable, film ordinary shampoos leave to cover up natural lustre. So your hair comes out silky and smooth, no more like your former "mousey-looking" head than a diamond is like glass. Best of all, any loose dandruff disappears, leaving your scalp clean and alive.

Procter & Gamble make this marvel and you can buy it at all drug, department and ten cent stores. The name is Drene. And if you want your hair to look more beautiful, more alluring than ever before, you'd better try some! If you send your name and address to Drene, Dept. C, P. O. Box 1801, Cincinnati, Ohio, before Sept. 12th, the makers will send you a bottle of Drene (enough for two shampoos) *absolutely free* to try! Another thing—Drene gives bleached or dyed hair an undetectably natural look. And you'll find it's the most economical shampoo you ever used, too—only a few drops give a rich shampoo, so it goes farther.

SOOTHES SUNBURN

10 CENTS

"ANY WOMAN CAN LOOK LOVELIER"
Barbara Gould

Lucky You-

with a 'TEEN AGE COMPLEXION

But you need this one-cream thorough conditioning to keep it!

Loveliest complexions are often soonest lost through lack of proper care!

They need thorough cleansing and softening to protect and prolong their beauty...two needs that are filled at one time by the truly unique dual properties of Barbara Gould Cleansing Cream!

While its penetrating oils purge the pores of every vestige of dirt and impurities, its special softening ingredients supple and smooth, from the innermost layer of skin outward.

Get a jar of Barbara Gould Cleansing Cream and keep your youthful complexion far beyond its natural span of years!

Remove all creams with Barbara Gould Skin Freshener, 85c.

Barbara Gould
4 Creams for the 4 Ages of Beauty

Cleansing Cream	$1.00
Tissue Cream	$1.00
Circulation Cream	$1.00
Finishing Cream	$1.00

Barbara Gould

LAMPS
For Home and Children

They give better light and better sight for reading and study

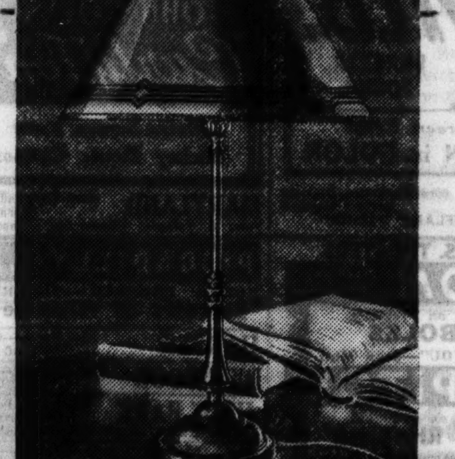

Better Light—Better Sight Study table lamp. Bronze plated base. Shade of parchment paper in amber color. $7.50 value. Only . . $4.95

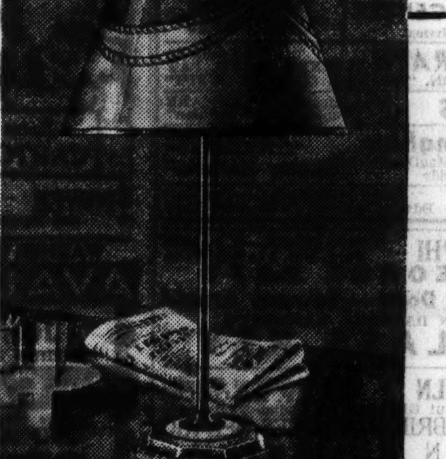

Better Light—Better Sight Study table lamp. Finished in brown and ivory enamel with parchmentized shade decorated to match. A splendid value at $3.95

● Children returning to school need plenty of light and the right kind of light for their homework. Guard their eyes against unnecessary strain. These lamps are designed to give them protection. These lamps give sufficient but soft light, without glare. At the prices offered they are big values. See them now at ELECTRIC SHOPS.

Pin-It-Up Lamp. The ideal lamp for brightening a dark corner. Just pin it on the wall like a picture. Available in black, green or ivory with fonts to match. Shade decorated to harmonize. Special $1.95

Pin-It-Up Study-Lite. Use it where table or desk space is not available. Hangs on wall. Gives glareless light. Both direct and indirect light. Model illustrated is modern. Available in three other styles $6.50

To the prices quoted in our advertisements, and marked on our merchandise, substantially 3% is to be added on account of additional tax expense. Ask about the easy payment plan. A small down payment, balance monthly on your Electric Service bill. To cover interest and other costs, a somewhat higher price is charged for appliances sold on deferred payments.

COMMONWEALTH EDISON
Electric (EDISON SERVICE) Shops
Downtown — 72 W. Adams St. — 132 So. Dearborn St.
Telephone RANdolph 1200 — Local 1219
FEDERAL COUPONS GIVEN

4562 Broadway
11116 So. Michigan Ave.
3460 So. State St.
4833 Irving Park Blvd.
4231 West Madison St.
852 W. 63rd St.
2618 Milwaukee Ave.
4834 So. Ashland Ave.
2930 E. 92nd St.

Branch Electric Shops open until 9:30 p. m. Saturdays. Main Electric Shops open until 5:00 p. m Saturdays

how to Get the apartment you want!

The past year has reduced the number of available apartments. The more desirable apartments are harder to locate. More than ever you will need a reliable guide to help you find quickly the apartment you want.

You can depend on Tribune want ads. They describe hundreds of attractive apartments. In a few minutes each day you can check up on the best offers and make up a list for personal inspection.

This method of pre-selecting apartments eliminates the time wasted in looking at those which do not meet with your requirements as to size, location, and price.

Take full advantage of the listings in Tribune want ads. They will save you valuable time and effort, and lead you quickly to the apartment you want. Check Tribune want ads today.

GASOLINE ALLEY—THE PERFECT INTERRUPTER

The Husband Snatcher

By Elizabeth York Miller.

SYNOPSIS.

After two years of marriage, Nancy and Dick Heritage are still greatly in love. Though Nancy is hated by her mother-in-law, Edith Heritage, she has come to live with them in their little house in Primrose Dene, near London. There is a gap of four years in Nancy's life which she had not satisfactorily accounted for. Nancy is informed by Mr. Sam Digger, attorney, that she has been bequeathed £5,000 by Miss Agnes Satchell, late governor of a girls' reformatory, where Nancy had been committed for four years. Nancy had been employed by a Mrs. Lane and was accused of theft. Sylvia, Mrs. Lane's daughter, was the real culprit. Sylvia threatened to kill herself if Nancy exposed her. Nancy foolishly took the blame, though she possessed a signed confession from Sylvia. Miss Satchell believed in Nancy's innocence. Nancy learns that her sole remaining relative, an aunt, had been killed in China. Dick and his mother are displeased when they learn that Nancy is expecting a baby. Edith Heritage is a friend of Mrs. Lane's. Sylvia, who becomes interested in Dick, assures Nancy that her secret of the reformatory is safe. She asks Nancy for the written confession, but Nancy had torn it up. Sylvia calls on Dick at the architect's office where he is employed and asks him to plan a house for her. They spend a great deal of time together. Nancy learns that she has inherited another small legacy from her aunt. Mr. Digger suggests that she pass the two legacies off as one. He also offers his help if she is ever in trouble. Nancy returns home unobserved and overhears Sylvia begging Dick to get a divorce. Mrs. Lane tells Edith Heritage Nancy's secret. Nancy confesses to Dick, who receives the story none too well, but threatens to obtain custody of his unborn child if she leaves him. Nancy seeks Digger for advice and finds him playing tennis. His partner is Doris Upmann, who had been Nancy's co-worker at the reformatory.

INSTALMENT XXXIV.

NANCY LEAVES HER HUSBAND.

Nancy flushed and hung her head.

"I think he . . . rather likes Sylvia," she admitted.

"O, my hat!" exclaimed Mr. Digger in tones of great disgust.

"If I leave him," Nancy said hurriedly, "he—he threatens to take away my child. I don't quite know what his object is in saying a thing like that. I mean, he behaves as if he did want me to leave him. O, I oughtn't to be telling you all this!"

"I didn't know there was a child involved," he said. "How old is it?"

"I'm sorry. It must sound awfully silly to you, but—well, there will be one some time about Christmas."

Mr. Digger smiled openly and broadly now, and Nancy did not resent it in the least when he patted her shoulders fondly.

"O, that quite alters the case. You've got a long time to look ahead. Now, Mrs. Heritage, if I give you a piece of advice which I believe to be sound, do you think you are strong enough and brave enough to follow it?"

"I came to you for advice," Nancy faltered.

"Lots of people come to lawyers for that purpose and don't always get what they think they've paid for. We have a reputation, I'm afraid, of trying for our own purpose to make a bad matter worse. If I were to tell you that I think you ought to leave your husband, both for your own good and his, would you be inclined to agree with me?"

"The way I feel at the moment I can scarcely bear the sight of him," said Nancy with a vexed laugh.

"You think I am responsible for the trouble between you and Nancy!"

"Then leave him—leave him cold, flat on his feet and standing. If you can manage it, don't see him again. Just walk out on him—get me?"

"You really think I ought to?"

"I wouldn't be telling you so if I didn't. Leave him to this girl and to his mother. Snap your fingers at his threats. And, above all, don't let him know where you are."

Nancy laughed derisively. "And you think that would bring us together again?"

"It might bring your husband to his senses."

"The thing that makes me the most unhappy," Nancy said, "is that no matter what happens, I can never prove to Dick that I was innocent. I can never prove it—but Miss Satchell believed it."

Mr. Digger gave her a queer sidelong glance. "Are you quite sure it was never proved to Miss Satchell's satisfaction?" he asked.

"Only because she took my word for it," Nancy said with a deep sigh. "Miss Satchell was an angel. She read our hearts and minds and she could always get at the truth. Any girl who tried to lie to her had a thin time I can assure you. Doris will tell you——"

"Doris has told me," Mr. Digger said. Then he changed his tone and spoke more briskly. "Don't go back to your home at all, Mrs. Heritage. Send your husband a telegram, because we don't want to have him think you've done something even more desperate than you're going to do."

"But—look at me! Only the clothes I stand up in?"

"That'll be all right. There are plenty of shops open on Saturday afternoon and I can advance you any money you need. Go off with Doris and fix yourself up with a nightie and a tooth brush and whatever you want. That'll amuse you and help take your mind off serious matters."

"But where am I to go?"

"Wait a minute—I'm coming to that. Doris has two rooms in a house in Ebury street and she'll be glad to put you up for a few days."

"Dare I? Do you think I ought?"

"Now look here; are you or are you not going to do as I tell you? Think of your mother-in-law——"

"O yes—yes, I'll do it, Mr. Digger."

"Then just let me have a word with Doris. Don't run away."

Nancy sat on the bench watching him as he hurried off.

Now that she had agreed to do this thing, she was frightened.

Dick might be so angry that he would never take her back again.

That idea, however, stiffened her purpose.

If he did not love her any more, if he only wanted her to live under his roof for the sake of appearances, and where he could subject her to the tyranny of his perpetual displeasure and his mother's hatred, then she did not want to go back, ever.

Perhaps the cord of love had really snapped.

Strange, that not so long ago she had believed she could not live if such a thing happened.

Life without Dick had seemed impossible. Now it was so turned about that life with him had actually become impossible.

When Dick got home late that afternoon he found his mother in solitary possession of the living room and surrounded by those attractive leaflets supplied by travel bureaus for the enticement of holiday makers.

Edith Heritage regarded her son with a martyred air of resignation.

"I simply cannot make up my mind," she said. "These cruises are all so attractive, but the ones I like best are too expensive for me."

To her inward surprise and dismay Dick expressed cheerfulness.

"So you're thinking of taking a little holiday," he said. "If it's a matter of £25 I'll be able to lend a hand. When were you planning to go?"

And now he was both surprised and dismayed, for his mother burst into tears so suddenly that she barely had time to find her handkerchief.

"I knew you wanted to get rid of me, but I never thought you'd offer to pay me to go!" she cried. "You, my own son! O, I wish I had never come to this house. It's been nothing but misery ever since I arrived."

This was a most unfortunate beginning. Dick had come home fully intending to give his mother a dose of truth, and now he was placed in the utterly false position of trying to console and reassure her.

But while he coaxed and flattered, his eye was on the travel booklets. They were alluring bait. He wished with all his heart and soul that he could go somewhere himself.

"You know, old dear, you're making all this upset over nothing. Why should I seem heartless because I'm glad you are thinking of taking a holiday?" He remembered his resolution and became a little firmer. "It's a great idea for you to take it now. By the time you get back Nancy and I will have shaken down a bit. Things have been at sixes and sevens, as you say, and it hasn't been very comfortable for any of us, but surely——"

"I suppose you mean that I am responsible for the trouble between you and your wife. You blame me for it!"

Thus directly challenged, Dick did not know what to say.

On the face of it, his mother had right on her side.

Was she to be blamed because Nancy had a shady past which a natural sequence of events had brought to light?

Was it his mother's fault that he had allowed a pair of pale blue eyes to hypnotize him? Had it anything to do with her that he had behaved unkindly to Nancy on the subject of their first born?

[Copyright: 1935: By Elizabeth York Miller.]

[Continued tomorrow.]

Do Boys Prefer Girl Smoking or Drinking?

BY DORIS BLAKE.

We would like to hear from young men on this subject.

A certain adorable young woman we know reports that a girl is made to feel terribly out of things if she isn't willing to drink and smoke at parties. Up to this point the certain young woman has not indulged in either liquor or tobacco and, from our point of view, at least, she seems to have enjoyed a rare state of popularity. She is a fragile miss and the last word in daintiness. Pretty, too. No doubt, she has been urged by the members of her group to drink along with the rest of them, and smoke, too.

Her predicament is not so much that she wants to be of the smoking, drinking variety of young persons, but she feels that she makes herself conspicuous and, perhaps, a little censorious, when she does not do what the rest of the crowd does.

Understand, of course, that the "crowd" represents almost any average group of young people today who take their pleasures in dancing spots. We are not even setting up any argument here today against the smoking and drinking habits. We are merely asking you young men what is your response to an attractive young woman in your group who does not smoke and does not take liquor? Does she act as a damper? Would you rather see her sipping and smoking along with the rest of the crowd? Or, would you not reserve a rather nice place in your esteem for her?

Isn't it rather fun to have a girl who is just a bit different than the rest of the crowd? This certain

[Copyright: 1935: By The Chicago Tribune-N. Y. News Syndicate, Inc.]

WINNIE WINKLE, THE BREADWINNER: No Sale

MOTION PICTURES NORTH

BALABAN & KATZ WONDER THEATERS

UPTOWN Broadway at Lawrence — Barg. Mat. 1:30-6:30 — TODAY! RED-BLOODED DRAMA — Jack London's Savage Story of the Klondike! CLARK GABLE "CALL OF THE WILD" Mighty Smash with LORETTA YOUNG, JACK OAKIE, 1000 More — TOMORROW! 3 DAYS ALL-STAR STAGE REVUE SMASH!

GRANADA Sheridan-Devon. 1:30 — ELISABETH BERGNER "Escape Me Never" — Hurry—Last Day! Plus "March of Time" — Tomorrow! William Powell, "ESCAPADE"

Extra at Riviera, New Issue "March of Time" — RIVIERA Bdwy.-Lawrence. Op. 1 — NORSHORE Howard-Clark. Op. 1:30 — Last Times Today. ANN HARDING "The Flame Within"

CENTURY Clark-Diversey. Op. 1:30 — Gail Patrick, Kent Taylor, "SMART GIRL"

PANTHEON Sheridan-Wilson. Op. 1:30 — VELOZ & YOLANDA, W. Baxter, "UNDER THE PAMPAS MOON"

NORTOWN Western-Devon. Op. 1:30 — BELMONT Lincoln-Ashl. Op. 1:30 — Natural COLOR Hit "BECKY SHARP" MIRIAM HOPKINS

COVENT 2653 N. Clark. Op. 1:30 — Chester Morris, Jean Arthur, Lionel Barrymore, "PUBLIC HERO NO. 1"

LAKESIDE 4728 Sheridan. Op. 1 — Unforgettable Screen Hit "VIRGINIAN" — Gary Cooper, Walter Huston, Mary Brian, Extra! "POPEYE, THE SAILOR" Cartoon

JULIAN 918 Belmont at Clark — MATINEE DAILY — SWEDISH DIALOGUE FILM "TJOCKA SLAKTEN" — Edward Person "Close Relatives"

VOGUE BROADWAY & GRACE — JOE E. BROWN, "ALIBI IKE"

SHERIDAN 4038 SHERIDAN—Guy Kibbee, "Going Highbrow"

MODE' 3912 SHERIDAN—JOAN CRAWFORD, "No More Ladies"

"400" 6746 Sheridan — ARGMORE 1040 Argyle — KATHARINE HEPBURN, CHARLES BOYER "Break of Hearts"

DEVON 6225 Broadway — North CENTER Lincoln & Irving — Alice Brady, DOUGLAS MONTGOMERY "LADY TUBBS"

BIOGRAPH 2433 Lincoln — WARNER OLAND, PAT PATERSON, "CHARLIE CHAN IN EGYPT"

DAVIS 4614 Lincoln—OVENWARE — Gary Cooper, "The Virginian"

Buckingham 3319 No. Clark — KITCHENWARE — Jeanette MacDonald, Nelson Eddy "Naughty Marietta"

VIC 3143 SHEFFIELD—Geo. Raft, Edward Arnold, "The Glass Key"

ADELPHI 7074 N. CLARK—R. P. 1039 — Barg. Mat. 2 to 6:30 P. M. — GEORGE RAFT, Claire Dodd—Edward Arnold IN DASHIELL HAMMETT'S "GLASS KEY"

LINCOLN 3164 Lincoln at Belmont — Open 1 P. M.—COOLED — Crystal Cut Glassware to Ladies Paying 25c — PAT O'BRIEN—DOLORES DEL RIO "IN CALIENTE"

HOWARD Howard St. "L"—Rog. Pk. 0808 — FREE PARKING—OPEN 1:30 — Pat PATERSON—Warner OLAND "CHARLIE CHAN IN EGYPT"

PANORAMA 717 SHERIDAN RD. OPEN 5:45 — Lionel Barrymore, Chester Morris "Public Hero No. 1"

BRYN MAWR 1125 BRYN MAWR — AIR CONDITIONED — Joan Crawford, Robt. Montgomery "No More Ladies"

CINEMA Chas. Ruggles, Edna May Oliver, Franchot Tone, Robt. Montgomery — JOAN CRAWFORD "NO MORE LADIES"

RIDGE Devon at Clark—MAT. DAILY — DOORS OPEN 1:30 P. M. — Robt. Montgomery, Joan Crawford "No More Ladies"

DE LUXE 1141 Wilson—AIR COOLED — PAT PATERSON — Warner Oland—"Charlie Chan in Egypt"

BUGG MAT. 15c—EVE. 20c — FRANCHOT TONE — JOAN CRAWFORD—"NO MORE LADIES"

GOLD COAST 15c Any Day Any Time Clark & North — Paul Muni, Karen Morley—"BLACK FURY"

LAKE SHORE 3175 BROADWAY — JOAN MARSH — LILA LEE—"Champagne for Breakfast"

DEARBORN 40 W. Division. Op. 6 P. M. — Douglas Montgomery — ALICE BRADY—"LADY TUBBS"

WINDSOR 1225 N. Clark—Open 1:30 — GUY KIBBEE — ZASU PITTS—"GOING HIGHBROW"

BERWYN

NEW RITZ 6334 W. ROOSEVELT — Mat. Daily—Doors Open 1:30 P.M. — JEANETTE MacDONALD—NELSON EDDY "NAUGHTY MARIETTA" — Breakfast and Pantryware to Ladies with 25c Ticket

BERWYN Ridgeland & Cermak. Op. 1:30 — She Was Smart Enough to Feather Her Own Nest "SMART GIRL" — Gail Patrick, Ida Lupino

MOTION PICTURES DOWNTOWN

STATE LAKE 20c to 3 — Open 10:30—Come Early! — IN PERSON FRED ALLEN'S "TOWN HALL TONIGHT" RADIO CONTEST WINNERS — Also Big Vaudeville — First Showing GUY KIBBEE "GOING HIGHBROW" — Beg. Sat. MGM-DAILY TIMES SCREEN CONTEST FINALS

McVICKERS 20c to 6:30 — MADISON nr. STATE — Open 8:30—LAST TIMES TODAY "UNDER THE PAMPAS MOON" — Tomorrow & Sat.—"BECKY SHARP"

WOODS 15c to 6:30 LaSalle — RAND.-at DEARB. — MAD.-at CLARK — DOROTHY PAGE "MANHATTAN MOON" — GABLE-COLBERT "IT HAPPENED ONE NIGHT"

World PLAYHOUSE 410 South Mich. Av. — Cont. Noon Until Midnight—35c to 6:30 — LAST 2 DAYS The CLAIRVOYANT — CLAUDE RAINS—FAY WRAY — Starting Saturday — JALNA $10,000 PRIZE NOVEL Brought to Life on the Screen!

SONOTONE 66 E. VAN BUREN 25c to 2—35c to 6:30 — MARTA EGGERTH "CSARDAS PRINCESS"

MONROE MONROE & DEARBORN 15c, 8:30 A. M. to 6:30 P. M. — RICARDO CORTEZ "MANHATTAN MOON"

ORPHEUM State St. at Monroe — Doors Open 8:45 A. M. — WILLIAM POWELL, LUISE RAINER "ESCAPADE" — A GAY AND NAUGHTY ROMANCE!

CLARK CLARK & MADISON 15c, 7:45 A.M. to 6:30 P.M — W. C. FIELDS — "IT'S A GIFT" — MIDNIGHT SHOW

NO MAN'S LAND

Teatro del Lago — MATINEE DAILY — AIR CONDITIONED — IN GLORIOUS NEW TECHNICOLOR "BECKY SHARP" With MIRIAM HOPKINS

WILMETTE

WILMETTE — AIR CONDITIONED — WARNER OLAND, PAT PATERSON—STEPIN FETCHIT "Charlie Chan in Egypt"

EVANSTON

VARSITY MATINEE PRICE 1:30-6:30 — FRED MacMURRAY — Madge Evans, David Holt—"Men Without Names" — Extra—New Issue—"THE MARCH OF TIME"

VALENCIA MAT. PRICE 1:30-6:30 — AIR CONDITIONED COOL — Joan Crawford—"NO MORE LADIES"

HIGHLAND PARK

ALCYON "SMART GIRL" — GAIL PATRICK — KENT TAYLOR

FOREST PARK

FOREST MADISON at DES PLAINES — Free Parking—Comfortably Cool — WARNER OLAND—PAT PATERSON "CHARLIE CHAN IN EGYPT"

MAYWOOD

LIDO 5TH AVE. & WASHINGTON BLVD.—MATINEE DAILY — ALICE BRADY—DOUGLAS MONTGOMERY "LADY TUBBS"

LA GRANGE

LA GRANGE Open 1:30. Hearing Aids — AIR CONDITIONED—Gail PATRICK, IDA LUPINO—"SMART GIRL"

MOTION PICTURES DOWNTOWN

Tomorrow - 9:15 A.M. RKO PALACE RANDOLPH NEAR LA SALLE — FRED ASTAIRE and GINGER ROGERS in TOP HAT — With lyrics and music by IRVING BERLIN — With Edward Everett Horton, Helen Broderick, Erik Rhodes, Eric Blore — RKO RADIO Picture — LAST DAY! OPEN 10:30 "DIAMOND JIM" — plus — 50 STARS ON STAGE — AND ON STAGE RKO VAUDEVILLE — EDDIE PEABODY IN PERSON — HELEN CHARLESTON IN PERSON — MEDLEY & DUPREY • Gautier's Toy Shop • SYLVIA MANNON & CO. — PRICE CHANGES 2 & 6.30

SOUTH

BALABAN & KATZ WONDER THEATERS

TIVOLI COTTAGE GROVE at 63rd — Barg. Mat. 1:30-6:30 — Today . . . Jack London's Story of the Klondike — CLARK GABLE "CALL OF THE WILD" LORETTA YOUNG — Extra Screen Treat CARTOON in COLOR

SOUTHTOWN 63rd STREET EAST OF HALSTED — FREE PARKING ON PREMISES — Mat. 1:30 to 6:30 — TODAY . . Her impish smile will warm your heart — Shirley TEMPLE, JOHN BOLES "Curly Top" — Extra Screen Treat Mickey Mouse Cartoon

TOWER 63rd-Blackstone. Op. 1:30 — Herbert Marshall, Ann Harding, "FLAME WITHIN"

MARYLAND 63rd-Maryland. Op. 1:30 — Warner Baxter, Veloz & Yolanda, "Under the Pampas Moon"

WARNER BROS. THEATERS

AVALON 79TH AND STONY ISLAND — Free Parking on Premises — JOHN BOLES "ORCHIDS TO YOU"—Jean Muir

CAPITOL 79TH AND HALSTED — Free Parking on Premises — "OLD MAN RHYTHM" with "Buddy" Rogers—Betty Grable

MIDWAY Cottage Gr. at 63d—Mat. Daily — LAST TIME TODAY — Cecilia Parker, Crane Wilbur "High School Girl" — Sensational Revelation of Modern Youth — A PICTURE EVERY ADULT SHOULD SEE

RAY 2638 E. 75th—Matinee Daily — A TREAT FOR OUR PATRONS —ADULTS ONLY—LAST TIME TODAY— Noel Coward, Julia Haydon "THE SCOUNDREL" — A PICTURE YOU WILL NEVER FORGET

BEVERLY 95th-Ashland — ANN HARDING, HERBERT MARSHALL "THE FLAME WITHIN" — FREE PARKING ON PREMISES

JACKSON PK. 67th-Stony—Op. 5:30 P. M. — Early Prices Till 6:30 — RICARDO CORTEZ—"MANHATTAN MOON" — Matinee Discontinued During Remodeling

MARQUETTE 63rd-Kedzie—Open 1:30 — Maureen O'Sullivan — Wallace Beery—"WEST POINT of the AIR"

HIGHWAY 63rd & Western—Open 1:30 — PAT PATERSON — Warner Oland—"Charlie Chan in Egypt"

COLONY 59th & KEDZIE—OPEN 6 — Robert Montgomery — JOAN CRAWFORD—"NO MORE LADIES"

RAMOVA 35th & Halsted—Mat. 6:30, 20c rate — Douglas Montgomery — ALICE BRADY—"LADY TUBBS"

MICHIGAN 110 E. Garfield—COOLED — Kitchenware to Ladies — "HIGH SCHOOL GIRL"—ADULTS ONLY

COMMERCIAL 9150 Commercial—Op. 11:30 — DOROTHY PAGE — RICARDO CORTEZ—"MANHATTAN MOON"

CHELTEN 79th and EXCHANGE — Robt. Montgomery, Franchot Tone — JOAN CRAWFORD—"NO MORE LADIES"

JEFFERY 71st-Jeffery — ANN HARDING, HERBERT MARSHALL "THE FLAME WITHIN"

GROVE 76th-Cottage — GORGEOUS COLOR! "BECKY SHARP" MIRIAM HOPKINS

DREXEL 858 E. 63d St.—Air Conditioned — Robert Montgomery — JOAN CRAWFORD—"NO MORE LADIES"

HIGHLAND 79th-Ashland — GORGEOUS COLOR! "BECKY SHARP" MIRIAM HOPKINS

PICCADILLY 51ST & BLACKSTONE — NORMA SHEARER—FREDRIC MARCH "Barretts of Wimpole Street"

HARPER 5240 Harper—Chester Morris "PUBLIC HERO NO. 1"

KENWOOD 47th-Kimbark—Joan Crawford "NO MORE LADIES"

HYDE PARK 5312 Lake Park—Ben Lyon "TOGETHER WE LIVE" — TOM., HECHT-MacARTHUR'S "BLUE MOON"

SHAKESPEARE 43d-Ellis—Chester Morris "SOCIETY DOCTOR"

SHORE 75th-Kingston — RICARDO CORTEZ, DOROTHY PAGE "MANHATTAN MOON"

STRATFORD 63d-Halsted — WARNER BAXTER, VELOZ & YOLANDA "UNDER PAMPAS MOON"

KIMBARK 6240 Kimbark—Air Conditioned — DOORS OPEN 1 P. M. — Robt. Montgomery, Joan Crawford—"No More Ladies"

W. ENGLEWOOD 63d-ASHLAND — GORGEOUS COLOR! — MIRIAM HOPKINS in "BECKY SHARP"

OAKLAND 3947 DREXEL — STEPIN FETCHIT — Warner Oland in "Charlie Chan in Egypt"

COSMO 79th-Halsted — BORIS KARLOFF, BELA LUGOSI "THE RAVEN"

FROLIC 55th-ELLIS — CLARK GABLE "AFTER OFFICE HOURS"

HAMILTON 71st-PAXTON — "BLACK SHEEP" EDMUND LOWE

LEXINGTON 1162 E. 63rd — STEPIN FETCHIT — Warner Oland in "Charlie Chan in Egypt"

AUSTIN

PARK 5960 WEST LAKE STREET — COOLED BY REFRIGERATION — GEORGE RAFT—"THE GLASS KEY"

IRIS 5743 CHICAGO AVE. — DOROTHY PAGE — RICARDO CORTEZ—"MANHATTAN MOON"

SYMPHONY 4947 W. Chicago — RICARDO CORTEZ, DOROTHY PAGE "MANHATTAN MOON"

PARK RIDGE

PICKWICK Barg. Price 6 to 6:30 — TULLIO CARMINATI — MARY ELLIS—"PARIS IN SPRING"

HINSDALE

HINSDALE 20c Why Pay More? Geo. Raft at 7:38 and 9:40—Dashiell Hammett's "The Glass Key"—Thrill Packed Mystery

MOTION PICTURES DOWNTOWN

BALABAN & KATZ WONDER THEATERS

Last Day—Op. 10:30—Pr. Chg. 1 & 6 — James Cagney, Pat O'Brien "THE IRISH IN US" — and Gala Stage Production — Gypsy Nina, Irene Vermilion & Co. — TOMORROW — Page THE WORLD! Page ALL LOVERS! Marion DAVIES, Dick POWELL "Page Miss Glory" — Warner-Cosmopolitan drama — Pat O'Brien—Frank McHugh, Patsy Kelly, Mary Astor—Allen Jenkins — AND ON STAGE — A lavish Balaban & Katz production — alive with melody, fun, beauty, color! SAXON SISTERS, ARTHUR BORAN, HOLLAND & HART, POPS & LOUIE, 16 EVANS DANCERS, THE PIERROTYS — CHICAGO RANDOLPH • STATE • LAKE

ROOSEVELT STATE NEAR WASHINGTON — Open 8:45. Price change 1 and 6 — World Premiere! WILL ROGERS "STEAMBOAT ROUND THE BEND" — IRVIN S. COBB, Ann Shirley, Stepin Fetchit

Last Day: Opens 10:15 A. M. Stage ROSCO ATES in person, Reis & Dunn, MURIEL PAGE, the Flame Dancer. Screen: Robert Young, Evelyn Venable, "VAGABOND LADY" — ORIENTAL RANDOLPH near STATE 25c TILL 1:30 — TOMORROW: In Person THREE STOOGES (HOWARD, FINE & HOWARD) in their own show "CRAZY FROLICS" — EXTRA her NEWEST dance sensation Mlle. RENEE VILLON in her daring and beautiful "NUDITE EXOTIQUE" — Daring NEW dance EXOTIQUE NUDITE — 8 other acts—40 on stage — Screen: THUNDER IN THE EAST — SHE SOLD HER KISSES for the Secrets of a Nation! Intrigue Adventure Romance — CHAS. BOYER, MERLE OBERON

UNITED ARTISTS RANDOLPH AT DEARBORN — Open 8:45 A. M. Price change 1 and 6 P. M. — Clark GABLE, Jean HARLOW, Wallace BEERY "China Seas"

GARRICK RANDOLPH near CLARK — Op. 8:45 a. m. Pr. chg. 1 & 6:30 — George BURNS & Gracie ALLEN 'Here Comes Cookie'

APOLLO RANDOLPH at CLARK — Op. 8:45 a. m. Pr. chg. 1 & 6:30 — "THE MURDER MAN" — Spencer TRACY, Virginia BRUCE

NORTHWEST

BALABAN & KATZ WONDER THEATERS

HARDING Milwaukee at Sawyer — Mat. 1:30-6:30 P. M. — Grace Moore "Love Me Forever" — VARIETY STAGE FROLICS

GATEWAY 5216 Lawrence. Op. 1:30 — Kent Taylor, Gail Patrick "SMART GIRL"

TERMINAL 3315 Lawrence. Op. 1:30 — Gary Cooper Thriller! "Virginian"

BELPARK 3231 N. Cicero Ave. — CONGRESS 2135 Milwaukee Ave. — MIRIAM HOPKINS in Natural Color Hit "BECKY SHARP"

CRYSTAL North-Calif. Op. 1:30 — BILTMORE Div.-Damen. Op. 1:30 — He's Dizzy . . Daffy! JOE E. BROWN in Ring Lardner's "ALIBI IKE"

ALBA Kedzie-Lawrence—Pat O'Brien, Dolores Del Rio, "IN CALIENTE"

PORTAGE 15c 4050 Milwaukee 1:30 to 6:30 15c — NORMA SHEARER—FREDRIC MARCH "BARRETTS OF WIMPOLE ST."

NEW DRAKE 15c 3548 Montrose 1:30 to 6:30 15c — JACKIE COOPER—"DINKY"

ADMIRAL 15c 3940 LAWRENCE 1:30 to 6:30 15c — MARY ELLIS, Tullio Carminati "PARIS IN SPRING"

MILFORD 3311 N. Pulaski—Mat. Daily 15c to 6:30—20c After — Joan Crawford, Robt. Montgomery—'No More Ladies' — Free Chinaware to Ladies All Day with 20c Ticket

TIFFIN 4051 NORTH AVE.—COOL — Gene Raymond, Sylvia Sidney "LADIES OF THE BIG HOUSE"

ALAMO 3639 W. Chicago Ave.-Mat. Daily — ANDY CLYDE COMEDY — IDA LUPINO, KENT TAYLOR "SMART GIRL"

IRVING CRAWFORD & IRVING — NELSON EDDY, JEANETTE MacDONALD "Naughty Marietta"

EMBASSY FULLERTON & CRAWFORD — Victor Herbert's Glorious Music — Jeanette MacDonald, Nelson Eddy "Naughty Marietta"

LIBERTY 3705 Fullerton—Mat. Daily — CHARLES BOYER — Katharine Hepburn—"BREAK OF HEARTS" — Free to Men and Women All Day—Kitchenware

CROWN DIVISION & ASHLAND — Kitchenware—Gary Cooper, Mary Brian, Walter Huston—"The Virginian"

MONT CLARE Grand Ave. at Harlem — FRANCES DEE — MIRIAM HOPKINS—"BECKY SHARP"

LOGAN MILWAUKEE at SAWYER — DOUBLE FEATURE — "THE HEALER"—"RECKLESS ROADS"

WEST

BALABAN & KATZ WONDER THEATERS

LAST DAY! Mat. 1:30-6:30. Late fea. 10:30 — Shirley Temple, John Boles "Curly Top" — Stage—Hollywood Revue — MARBRO MADISON NEAR CRAWFORD — TOMORROW—ON STAGE GYPSY NINA Lovely CBS Song Star — PEGGY TAYLOR & CO. — SELDON & ENDLER — Don Bernie's Revue — TED COOK and His Band — ON SCREEN CLARK GABLE "CALL OF THE WILD" LORETTA YOUNG-JACK OAKIE

PARADISE Crawford-Washington — Open 1:30—Last 2 Days — W. C. FIELDS "MAN ON THE FLYING TRAPEZE"

SENATE Madison & Kedzie. Op. 1:30 — Miriam Hopkins in Million Dollar All Color Hit, "BECKY SHARP"

Central Pk 3535 W. Roosevelt. Op. 1:30 — ANN HARDING — Herbert Marshall in "FLAME WITHIN"

MANOR North & Central — STATE 5814 W.Madison — Mat. Price 1:30 to 6:30 — "Listen, Toots—Don't push that sister racket too far" "SMART GIRL" — Ida Lupino, Gail Patrick

MADLIN 1910 Madison—Air Cooled — WHEELER & WOOLSEY "NITWITS"—Free to Men and Women — Salt, Pepper, Flour, Sugar Shaker

AMERICAN 8 N. ASHLAND AVE. — NELSON EDDY — JEANETTE MacDONALD "Naughty Marietta"

BROADWAY Strand 1641 W. Roosevelt — Kitchenware, Ladies — Warner Oland—"CHARLIE CHAN IN EGYPT"

BYRD CICERO & MADISON — Revelation of Youth of Today — "HIGH SCHOOL GIRL"—ADULTS ONLY

CRAWFORD MADISON & CRAWFORD — LIONEL BARRYMORE — Chester Morris—"PUBLIC HERO No. 1"

WEST END 121 N. CICERO — KITCHENWARE—LADIES — Chester Morris—"PUBLIC HERO No. 1"

OAK PARK

LAMAR 120 S. MARIAN ST. — MIRIAM HOPKINS — BILLIE BURKE—"BECKY SHARP"

SOUTHERN 828 S. OAK PARK — KATHARINE HEPBURN — CHARLES BOYER—"BREAK OF HEARTS"

Tasty Recipes Send Healthful Liver to Table

Embellish Food to Please Particular Appetite.

Tomorrow's Menu

BREAKFAST
Orange Juice
Oatmeal Cooked with Raisins
Hot Milk Toast
Coffee Milk

LUNCH
Scalloped Potatoes with Ham
Buttered Green Beans
Hot Muffins
Frozen Pineapple Cheese Salad
Tea Milk

DINNER
Pressed Veal Potato Chips
Fresh Vegetable Salad
Hot Rolls Butter
Cream Puffs with Ice Cream and Butterscotch Sauce
Coffee

"Cold Plates to Tempt Summer Appetites," a booklet of hot weather combination plates with recipes, is on sale at the Tribune Public Service offices, 1 South Dearborn street and Tribune Tower, for 3 cents. By mail, 5 cents, stamps or coin. Address mail requests to Mary Meade, Chicago Tribune.

BY MARY MEADE.

With a preponderance of hot foods again beginning to claim our attention and renewed interest in feeding our families for an active, healthy winter it seems an excellent time to parade forth some liver dishes that seem particularly noteworthy. Perhaps after you've tried them you won't be able to believe that anything which tastes so good can possibly be teeming with fine proteins, vitamins, and minerals—but then that's likewise to their advantage!

Liver-Stuffed Green Peppers.

8 small green peppers
1½ pounds liver
1 cup tomato
1 cup boiled rice
3 tablespoons minced onion
1 teaspoon salt
1½ cups boiling water

Remove the tops from the peppers, cover with boiling water, and let stand for a half hour. Parboil the liver gently until tender and mince finely. Mix with the tomato, rice, onion, and seasonings, and stuff the drained peppers. Pour the boiling water around the peppers and bake for forty-five minutes in a moderate oven. Serve with Hollandaise sauce.

OMELET WITH LIVER SAUCE.

Make an individual omelet from one egg, two tablespoons of milk, and one tablespoon of butter. When browned and folded cover with a sauce made from one-quarter pound broiled liver, finely chopped; one-quarter cup stewed tomatoes, and one teaspoon of flour cooked until thickened.

Liver Pilau.

¾ cup rice
¼ cup butter
3 cups water or veal broth
¾ cup canned tomatoes
3 tablespoons chopped parsley
1 onion
2 cloves
1 teaspoon salt
2 cups diced cooked liver

Wash the rice and add to half the melted butter. Stir gently and add water or broth, tomato, parsley, onion, cloves, and salt. Cover kettle and cook for a half hour. Remove the onion and cloves and stir in the remaining butter. Season the chopped liver. Butter a large mold and pack in the rice and liver alternately in layers, having rice for both top and bottom layers. Place mold in a pan of hot water and bake in a moderate oven for fifteen minutes. Unmold on a hot platter and serve at once with hot tomato sauce.

Mushrooms and Liver in Cream.

2 cups fresh mushrooms
2⅓ cups diced cooked liver
⅓ cup crums
3 tablespoons butter
1⅓ cups rich cream sauce

Wash and peel caps and stems of mushrooms. Cut in pieces and brown in the butter in a hot skillet. After three or four minutes add the liver and cover with the cream sauce. Turn into a buttered casserole, cover with the crums, and bake in a slow oven for thirty minutes.

Spanish Onions Stuffed with Liver.

8 Spanish onions
1⅓ pounds liver
1 cup bread crums
¼ cup melted butter
Salt, pepper
1 tablespoon chopped parsley
1 cup boiling water
1 cup tomato sauce

Peel and parboil the onions until almost tender. Cool and remove inner portion. Chop the uncooked liver, mix with the crums, butter, and seasonings. Fill the onion cases and set in a casserole with the water. Bake in a moderate oven for a half hour, basting frequently with the liquid in the pan. Serve with the hot tomato sauce.

[Copyright: 1935: By The Chicago Tribune.]

HAROLD TEEN—TWO PERENNIAL "OFFS"

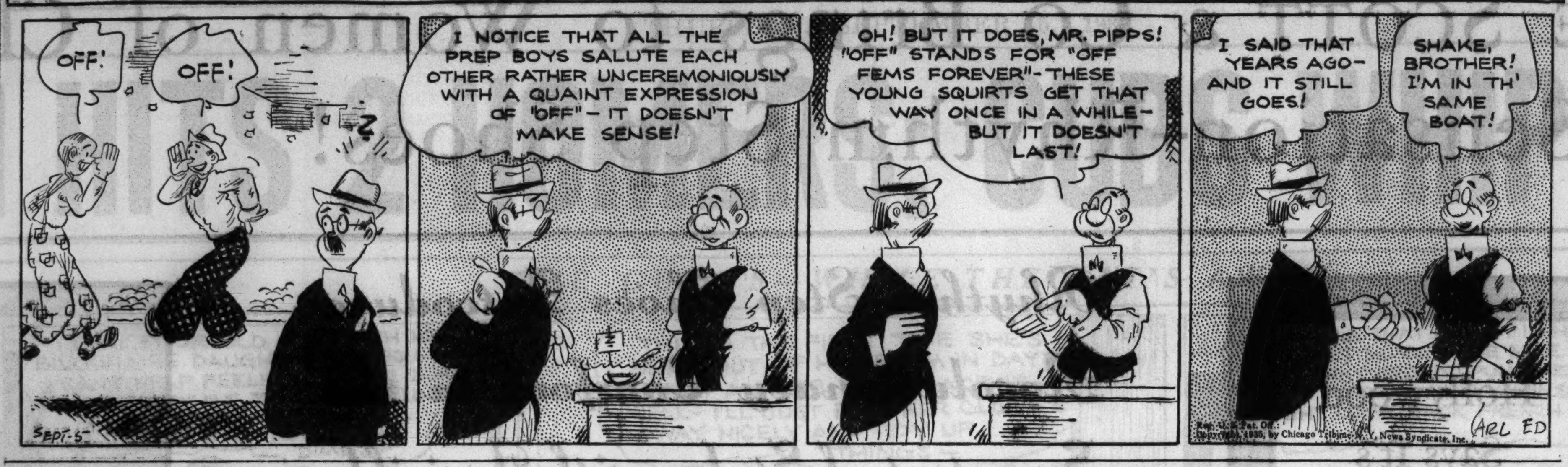

Neckline Styled for Slimness

3270

WOMAN'S DRESS.

The charming dress shown today will be especially lovely made of one of the wool-like silks, or novelty woolens with fresh touches of white satin, silk or metal crêpe. The neck scarf is a detail that will aid in giving a slender appearance, and is most flattering. The skirt, with length giving panels, is beautifully cut. This dress will be particularly lovely in a black wool-like silk crêpe, with silver and black metal crêpe for contrast.

The pattern, No. 3270, comes in sizes 36, 38, 40, 42, 44, 46, 48, and 50 inches bust measure. Size 36 requires 3⅝ yards of 39 inch material, with ½ yard of 35 inch contrasting.

Order Blank for Clotilde Pattern

CLOTILDE PATTERN

CHICAGO TRIBUNE, P. O. BOX 537, Grand Central Station, New York City:

Inclosed find $.............. Please send me the Clotilde pattern listed below:

Pattern No. 3270. Size:...........

Write plainly, giving sizes and number of patterns desired. Inclose 10 cents in stamps or coin [coin preferred; wrap it carefully] for each pattern.

Name..

No. and street..

City..

State..

Guests of Teen Age Enjoy This Type of Party

Mother Shares Hints for Successful Evening.

BY GLADYS HUNTINGTON BEVANS

A modern mother had occasion the other day to be in the offices of the paper in which these articles appear. Something brought us to her mind, and having recently "pulled off" a party that went well, she thought she would share the adventure with us. She found paper on the spot and wrote:

"Pardon the sketchiness of this communication. My young daughter will be 17 tomorrow. I was asked to get up a clever birthday party. Her group drives cars and are the usual moderns as per 1935. What to do? A cake and candles were taboo and the ordinary trinkets, games, and so forth.

"So I bought a large crêpe paper, red and white checked, tablecloth [10 cents]. Napkins to match [10 cents per 100].

"I put my electric grill on the table. Had a large stack of raw hamburgers on a white platter. A large stock of soft buns. A bowl of relish. A bowl of German potato salad. And stacks of doughnuts, plain and sugared. A case of ginger ale beside the table [chilled]. Bottle openers and ice cubes.

"I put out five games: Roulette [20 cents complete], lotto [10 cents complete], the usual shoot-the-marble game [59 cents], a horse race game [$1], bingo [$1].

Did they have a grand time? And you'd be surprised. They cleaned up all the mess and leavings and voted many thanks.

"Whew! It was hard to think up, but it worked 100 per cent.

"Perhaps the nonplussed mothers may appreciate my ordeal, not wishing to bore the little darlings!

"P. S. There was only one rule: No money on the games, not even pennies."

Things cooked on the table with everybody helping and bustling about, whether you use an electric grill, waffle iron, or chafing dish, always are fun. Plan you big son's or daughter's next party around this idea and then leave them to their own devices, perhaps, while you call on a neighbor, or catch up on your mending or correspondence in your own room, reappearing, of course, before the end of the evening for farewells.

[Copyright: 1935: By The Chicago Tribune-N. Y. News Syndicate, Inc.]

* *

Archbishop Mitty Invested at San Francisco Rites

San Francisco, Cal., Sept. 4.—(AP)—Archbishop John Joseph Mitty of San Francisco was invested today with the sacred pallium of lamb's wool, symbolic insignia of his office, in colorful rituals. St. Mary's cathedral was thronged with clergy and laity for the three hour long investiture ceremonies.

* *

Park Craft Exhibits.

Art craft exhibits have been opened in many of the Chicago park district fieldhouses as an introduction to the new fall program. Marionette shows are included as part of the programs.

Events on the Stage

The Star and Garter theater, west side burlesque house, will reopen tomorrow. Maxine De Shon will be prima donna of the resident company. Other principals will be Dorothy Maye, Sue Dale, Dorothy De Haven, June St. Clair, Tommy Raft and Arthur Gardner.

"East Lynne" will replace "Uncle Tom's Cabin" as the bill on the showboat Dixiana next Monday night. This famous old emotional melodrama was first staged in 1863.

E. M. Newman, the travel lecturer, who has been inactive for two years, will begin a Chicago season in Orchestra hall on Oct. 16. He will offer three subjects—"Italy," "Ethiopia" and "The South Seas."

"Kind Lady," a comedy with Grace George as star, will be among the plays to appear in Chicago during the new theatrical season. Robert Henderson, director of drama festivals in Minneapolis, Milwaukee, Detroit and Ann Arbor, will be impresario.

Next week's production by the American Art Theater association in Hamilton park [free admission] will be the early version of Goethe's "Faust," usually called "the Urfaust." Robert Breen, director of the company, will have the rôle of Mephistopheles.

The theater-restaurant revue current at Villa Venice will appear as the stage show at the Chicago theater for the week beginning Sept. 20. The company will be augmented to 60 players for this engagement, which will mark Albert Bouché's first invasion of the theatrical field in Chicago. The performances at Villa Venice will end on Sept. 14.

CONQUERING CONTRACT

By P. HAL SIMS

DISCUSSIONS.

It seems unfair that you should be kept in ignorance of the arguments that are ravaging New York City at the present moment, so I'm going to let you in on a few of them—and may you be as miserable as the rest of us who have to listen to them day in and day out.

"Always with me! Always with me!" bellowed South. South had had just about enough of his partner—the partner who suddenly chose to become unorthodox when the opponents were vulnerable and had forty points on score. For example, there was the lead of the queen of clubs from Q 10 8, when clubs had been bid by neither side. Of course, dummy had bid no trumps, and spades, diamonds, and hearts had been mentioned freely by both sides; but when dummy showed up with J 9 3 of clubs and Declarer with K 4, South didn't like the lead. Then there was the time when the bidding had gone:

EAST	SOUTH	WEST	NORTH
1 Sp.	Pass	1 N. T.	Pass
Pass	Dbl.	Rdbl.	

Vulnerable North, realizing full well that West's one no trump bid had been a sixty point on trap, and holding

Sp.—10-x-x-x Di.—5-4-3
Ht.—8-5-4 Cl.—6-4-2

shuddered at the thought of bidding two spades. He passed, hoping desperately that his partner would realize what was up. Four no trumps was made.

But the twice-told tale, repeated by South so many times that North thinks he will scream if he ever hears it again, goes like this:

North and South were vulnerable. East and West were not. The bidding was peculiar, to say the least:

WEST	NORTH	EAST	SOUTH
1 Sp.	Pass	3 Sp.	4 Ht.
6 Sp.	Pass	Pass	7 Di.
Pass	Pass	7 Sp.	Dbl.
Pass	Pass	Pass	

North held this hand:

Sp.—6 Di.—10-9-7-6
Ht.—8-7-5 Cl.—9-8-6-5-2

What should North lead? What shouldn't North lead? South demands to know the worst lead in the hand.

South is always a bit baffled when people answer his last query with "a spade"; but he still wants to know whether any bridge player would ever think of leading a heart. A heart lead is not good. As a matter of fact, it's distinctly bad, but, on the other hand, South has no reason to reiterate that a diamond is the only lead on the hand. At least 80 per cent of the players asked about this hand have opened a club—and fully expected South to ruff it. Is it credible that East should hold:

Sp.—10-9-8-7-6-5 Di.—K-3
Ht.—None Cl.—A-K-Q-10-4

and bid the grand slam? Or that West should hold two little diamonds and a doubleton jack of clubs and bid the small slam? South had best file this hand away in his book of bitter memories. I, for one, wish to hear nothing more of it.

TOMORROW'S HAND.

NORTH
♠ None
♥ A-K-10-7-5
♦ J-7-6-3
♣ K-J-6-4

WEST
♠ K-Q-9-7-4
♥ Q-9-6-3
♦ A-K-9-2
♣ None

EAST
♠ J-10-8-5-3-2
♥ None
♦ 10-5-4
♣ A-Q-10-7

SOUTH
♠ A-6
♥ J-8-4-2
♦ Q-8
♣ 9-8-5-3-2

A psychic and a pseudo squeeze let East make his bid of six spades.

[Copyright: 1935.]

Scarf Fashion Demands Slim Line at Throat

Sagging Chinline Is Ugly with New Mode.

BY ANTOINETTE DONNELLY.

They're telling me that the scarf at the throat, or cravat, or what you want to call it, will be even more popular this fall than last. I speak of those scarfs that one ties under the chin and which does pretty bad things to chins that have lost their youthful contour.

There's no doubt that the original thinker-up of the style for women in neckwear had in mind only the young and the swan necked creatures. He certainly never visualized the older ones with second and third chins or wattled under chin skin as part of his decorative scheme. Nor the woman with sagging cheeks and relaxed jawlines. But the scarf style is inaugurated. It's adopted generally. It's a smart and becoming line, when the chin and throat are good. So, the only thing, then, to do about it is to bring the chin around to meet the scarf in the way chins were expected to meet it, namely, single file and clear of line or sag.

And right now is the time to begin to get that chin and throatline prepared for the fall and winter onslaught of devastating styles unless said chins are good.

It's no overnight accomplishment, believe me. It takes stamina and will to recover that young chin and throatline. But I recently saw a woman, back from a a month's battle with flesh and general muscle laxness. Her throat and chin improvement is startling.

The one of whom I speak was up and at her silhouette improvement from early until late. But she has a chin that's worth whatever effort she put into it. There are excellent exercises for chin improvement that may be had for the asking. You can get them from me in illustrated form the easier to follow.

But while I can supply the exercises, only you can bring what it really takes to recover that former neck glory, and it is the stamina to do them and stick at them. Diet won't do it. It won't take the sag out of the muscles. Posture will do a powerful lot to help.

[Copyright: 1935: By The Chicago Tribune-N. Y. News Syndicate, Inc.]

"Hail Storm" Is Attractive Four Patch Quilt Block

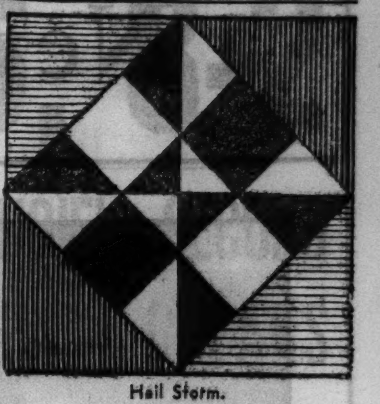

Hail Storm.

BY NANCY CABOT.

The four patch patterns seem to have been neglected of late, but there is no reason to believe that they have been exhausted. "Hail Storm" is one example of many attractive four patch designs still in store for those needleworkers in favor of pieced blocks. A diagram accompanying the quilt pattern offers a suggested arrangement of pieced and plain blocks which combine to make a striking quilt.

Patterns of this design are 5 cents, stamps or coin. Address Nancy Cabot, Chicago Tribune, or call at one of the Tribune Public Service offices: One South Dearborn street or Tribune Tower.

VELOZ AND YOLANDA
WORLD'S FINEST, MOST IMITATED DANCERS
Nightly in the EMPIRE ROOM PALMER HOUSE
No Cover Charge—Dinner $2.50
Minimum Charge Dinner $2.50 Supper $2.00 (Sat., Sun. and Hol., Supper $2.50)
No Dinner Reservations held after 8 p. m.
An All Star Show including BOBBY MAY ROLLO PICKERT ABBOTT DANCERS VELOZ & YOLANDA ORCHESTRA
Shep Fields Conducting

BASE BALL
Today, 3 P. M.
CHICAGO CUBS vs. PHILADELPHIA
Wrigley Field
TOMORROW

Lydia and Joresco
"POETS OF THE DANCE"
SEYMOUR SIMONS
AND HIS ORCHESTRA
In a superb floor show including HAL YOUNG • SANTSCHI & BUCKLEY
IN THE AIR COOLED CONTINENTAL ROOM STEVENS HOTEL
Dinner from $1.50—Sat. from $2.00
Supper Minimum $1.50—Sat., $2.00
No Cover Charge

SEE MARVELOUS MAXINE DE SHON
"THE BLONDE SENSATION"
A new and shapely star to thrill Chicago with velvet voice and fascinating figure! The girl with the gorgeous walk in a production a la Parisienne garnished with gorgeous girls!
with DOROTHY MAYE—JUNE ST. CLAIR
ROXANNE, Daring Danseuse
THE MASTER CLOWNS—"RAGS" RAGLAND—ART GARDNER
NEW YORK CAST
25c Till 2—40c Till 6—55c to Closing
RESERVE SEATS NOW FOR MIDNITE SHAMBLES
8TH YEAR! 30 STARS! 60 GIRLS!
BRING THE LADIES
Phone MONroe 4761
STAR and GARTER
MADISON & HALSTED

They dance at ARAGON Tonight!
VELOZ and YOLANDA
Veloz and Yolanda will appear at Aragon tonight at 10 o'clock promptly to demonstrate the Veolanda as well as other dances from their famous repertoire.
There Will Be No Increase in Prices!
ARAGON Ballroom

AMUSEMENTS. AMUSEMENTS.

A RECORD! ... and its reasons
"Tobacco Road" is the most popular play in America in the last six years. Here's why Chicago likes it ...
"Play received with enthusiasm . . . A theatrical production of decided novelty." —Charles Collins, Tribune.
"Henry Hull's portrait of Jeeter Lester one of the great dramatic performances of our times." —Lloyd Lewis, News.
"Fine comedy of backwoods left first-night audience in state of mingled shock and admiration . . . Priceless contribution to American drama." —Carol Frink, Herald-Examiner.
"Marvelously acted . . . Henry Hull one of Art's most accomplished actors." —Ashton Stevens American.
"Powerful stuff . . . most thrilling characterization." —Gail Borden, Times.
"'Tobacco Road' a classic." —Claudia Cassidy, Journal of Commerce.
HENRY HULL in "TOBACCO ROAD"
SELWYN THEATRE POP. MATINEES WED. & SAT. NIGHTLY, Including SUNDAYS

SHOW BOAT DIXIANA
Chicago River at Diversey Pkwy. Bridge
Reservations ARMitage 9700
TONIGHT AT 8:15—50c & 75c. Plus Tax
Uncle Tom's Cabin Free Open Air Dancing After Show

Subscribe for the Tribune

HARRIS Every Laugh AIR-COOLED 70° 8:35 P. M. 2:35 P. M.
STAGE COMEDY SENSATION OF 1935
ALEX YOKEL Presents
3 MEN on a HORSE
MATS. SAT. & WED., 50c to $1.50
NIGHTS ENTIRE BALCONY 50c to $1.50

Hello Again!
JESS HAWKINS
AND HIS SENSATIONAL ORCHESTRA
RE-OPENS
CHICAGO'S CHUMMIEST BALLROOM AT THE GALA HOMECOMING PARTY
SAT. SEPT. 7th
Come Early for JESS HAWKINS' RECEPTION
Make a Date DANCING UNTIL TWO!
MERRY GARDEN
SHEFFIELD AT BELMONT
Dancing Every Tues. Thurs. Sat. and Sun.
9½ hours of dancing every Sunday

ADVERTISE IN THE CHICAGO TRIBUNE

NO ENTERTAINMENT LIKE IT!
World's Greatest Skaters
Ice Skating Show
College Inn
HOTEL SHERMAN
DANCE with FRANKIE MASTERS and his Orchestra

CRYSTAL TAP
70° Cool 70° Cool
DANCING ALLEN KANE and Orchestra
Brevoort Hotel

CARSON PIRIE SCOTT & CO Brings to Women of Chicago a New Shoe Sensation–Rhythm Step Shoes!

Hollywood Says It's "STAR" STYLE!

PAULA STONE *Among Screen Stars Thrilled by Rhythm Step.* "It's a New Sensation, So Amazingly Light! So Buoyant" exclaimed smart young Miss Stone.

"Your Rhythm Step Styling Is the Smartest I Have Ever Seen"

. . . says famous dancing daughter of Fred Stone

When Rhythm Step shoes made their premiere appearance in Hollywood smart young stars agreed that this was "big time" style. But even blase Hollywood was amazed to discover that there was something really new in shoes—a dual personality! "I'd never dream such light, lovely shoes could be health shoes until I learned how Invisible Rhythm Treads support the foot at three strain points in every stride," was Paula Stone's surprised comment! Young dancing stars who guard their twinkling toes with care were especially enthusiastic in their praise of a shoe that could actually play the lead in style and cushion the foot so gently that you get a sensation of amazing, delightful buoyancy that really rests the foot in action. And it's a new pace in style and thrilling comfort that any smart woman can afford to follow, now!

Rhythm Step Shoes Introduce Revolutionary Comfort in the Smartest of Styles with Invisible Rhythm Treads!

How Invisible Rhythm Treads Support the Foot at Three Strain Points in Every Stride

"I SEEM TO BE FLOATING ALONG! It Takes the Pavement Pounding Out of Walking"

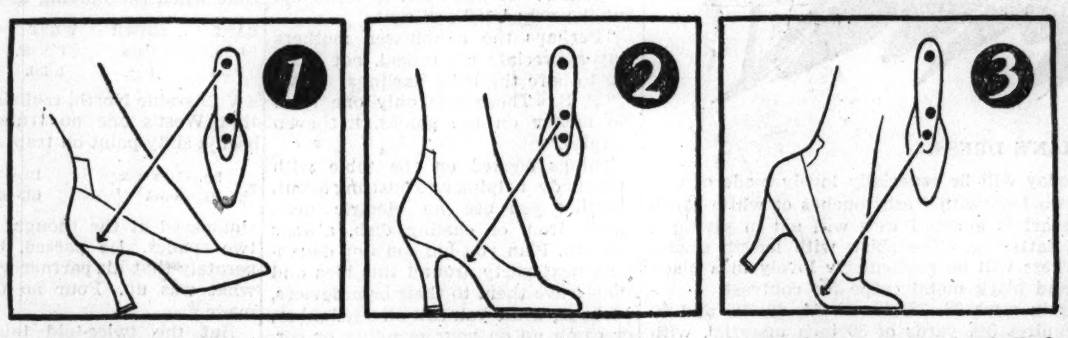

As your heel pounds the pavement Rhythm Treads cushion the shock and protect delicate nerve centers.

As weight shifts to your arch all strain is absorbed and cushioned . . . in addition to the usual built-in arch.

As full weight centers on ball of foot the metatarsal arch is supported, keeping delicate bones in position.

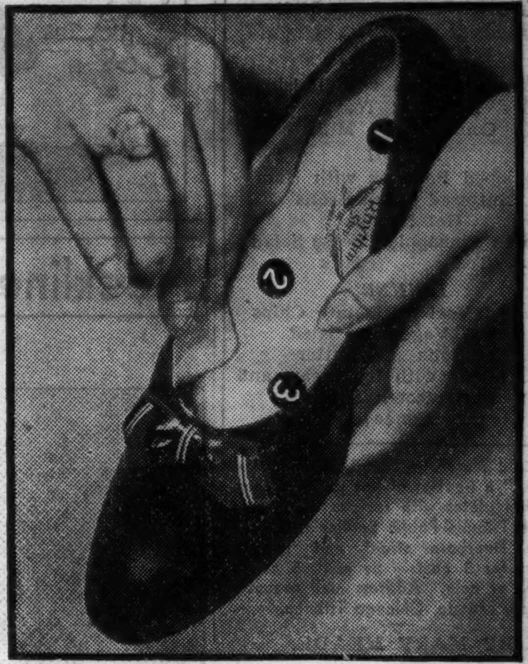

One . . . Two . . . Three Step Is Newest Way to Walk!

Modern pavement pounding has been ruining women's nerves, tiring their feet and entire bodies long enough, decided the makers of Rhythm Step shoes. So they invented the one, two, three step that acts as a shock absorber to the foot and entire nervous system—Invisible Rhythm Treads. Circled numbers show how your foot is protected at the three important strain points. Gone is that tiring pound, pound . . . instead it's like walking on clouds, and you can one, two, three step on Invisible Rhythm Treads for hours without feeling fatigue.

Says Goodbye to "Comfort" Shoes Laughs Off Friend's Warning!

It's NEWS for the Fashion Magazines

Announced in Vogue and Harper's Bazaar, the thrilling news of Rhythm Step shoes that are bringing a new sensation in comfort to fashion-right women everywhere in styles that are perfect complements to all the newest fall fashions.

STARTS NEW "WOMAN'S QUESTION"

Young women who have their eyes wide open for the latest fashions state very firmly that Rhythm Step is a style shoe. Older women who couldn't be fitted comfortably in anything but a health shoe insist it's a comfort shoe! And both are right! Daughters can walk in trim young style and actually protect their feet from the effects of strain, and mothers can keep in step with daughter's idea of style with comfort! You'll revel in the style and enjoy the comfort of Rhythm Steps—call them what you will!

Rhythm STEP STYLE and HEALTH SHOES

$6.50 Pair

Made Exclusively for CARSON PIRIE SCOTT & Co in Chicago

Fall styles in black or brown suede, kid or fabric. Shoe Section, Third Floor.

Thousands Welcome New "Free Feeling" Minus That Old Time "Sensible" Look!

Tired feet, or heavy, sensible shoes? That's an out-of-date question with women of today! The "lure" of trim, dainty footwear is no longer a peril to foot health, now that Rhythm Steps are here! In appearance you can't tell them from the frivolous affairs that were made to be looked at—and not walked in! But what a difference there is! Three extra comfort features—besides the usual built-in arch—give the foot additional support and make thick leathers, blocky heels, and heavy shanks unnecessary to ease the strain of body weight. Women who have been wearing comfort shoes for years will turn to Rhythm Steps with enthusiasm. And women who demand the most dashing of styles will greet them with cheers of delight!

CARSON PIRIE SCOTT & CO

Chicago Daily Tribune
THE WORLD'S GREATEST NEWSPAPER

CALL MISS BOOTH!
To reach skilled help for any kind of job, use Tribune want ads. Phone your requirements to Miss Booth. She will be glad to handle the details. Call Superior 0100—Want Ad-Viser.

GALAN HITS 2 HOMERS; CUBS WHIP PHILS, 8-2

CARDS GET FOUR IN EIGHTH; BEAT BRAVES, 6 TO 3

Maintain Two Game Lead Over Giants.

St. Louis, Mo., Sept. 4.—(AP)—Old Jess Haines failed today in his eleventh try for his 200th major league victory, but his world champion Cardinal teammates rallied behind a relief hurler to pound out a 6 to 3 triumph over the Boston Braves that kept them two games in front of the second place New York Giants and two and a half ahead of the Cubs.

WALLY BERGER.

The veteran knuckleball artist, who has been trying since July 21 to boost his fifteen year victory string above the 199 mark, was replaced in the eighth by Bill Walker after being reached for six hits in the first seven innings.

Wally Berger's thirteenth home run of the season shook Walker momentarily and gave the tailenders a 3 to 2 lead, but the Cardinals mixed some fast base running with four singles and a couple of doubles to push across a winning margin of four runs in their half of the inning.

Frisch Starts Rally.

Manager Frankie Frisch opened with a single off the shins of Ed Brandt, veteran southpaw. After Joe Medwick flied out, Jim Collins scored Frisch with the tying run with a double to left field.

Spud Davis followed with another two bagger off Ben Cantwell, who succeeded Brandt. That brought Collins home. Davis scored the third run of the inning on Leo Durocher's single. Ernie Orsatti, batting for Walker, popped a single that advanced Durocher to third. Leo scored when Burgess Whitehead forced Orsatti at second.

Dizzy Dean Goes In.

Dizzy Dean went to the hill for the Cardinals in the ninth and retired three Braves in order.

BOSTON.	Ab	R	H	P	A	ST. LOUIS.	Ab	R	H	P	A
Mowry,lf	4	1	1	3	1	T.Moore,cf	4	0	1	5	0
Jordan,1b	4	0	0	7	0	R'rock,rf	4	0	0	5	0
Whit'y,2b	3	1	1	2	4	Frisch,2b	4	1	1	3	0
Berger,cf	4	1	3	3	0	M'wick,lf	4	1	1	2	0
R.Moore,rf	4	0	1	1	1	J.Col'ns,1b	4	1	3	11	1
Mallon,3b	4	0	0	1	6	Davis,c	3	1	1	0	2
Ur'anski,ss	4	0	1	3	2	D'ocher,ss	4	1	2	0	4
Spohrer,c	4	0	1	2	0	Gelbert,3b	3	0	2	0	1
Brandt,p	3	0	0	2	2	Walker,p	0	0	0	0	0
Cantwell,p	0	0	0	0	0	J.Dean,p	0	0	0	0	1
*Thom'on	1	0	0	0	0	Haines,p	2	0	0	1	2
						W'head,3b	2	1	0	0	0
						†Martin	0	0	0	0	0
						‡Orsatti	1	0	1	0	0
	*35	3	8	24	16		35	6	12	27	11

*Thompson batted for Cantwell in ninth.
†Martin ran for Gelbert in seventh; ‡Orsatti batted for Walker in eighth.

Boston ....100 010 010—3
St. Louis ....000 100 14*—6

Errors—Urbanski, Durocher. Runs batted in—Berger [2], Mowry, Durocher, T. Moore, J. Collins, Davis, Whitehead. Two base hits—Gelbert, R. Moore, J. Collins, Davis. Home runs—Mowry, Berger. Stolen base—T. Moore. Double play—R. Moore to Urbanski. Left on bases—Boston, 6; St. Louis, 7. Bases on balls — Brandt, 2; Haines, 1. Strikeout—Brandt. Hits—Brandt, 9 in 7 1/3; Cantwell, 3 in 2/3; Haines, 6 in 7; Walker, 2 in 1; J. Dean, 0 in 1. Wild pitch—Haines. Winning pitcher—Walker. Losing pitcher—Brandt.

NATIONAL LEAGUE GIVES BABE RUTH LIFETIME PASS

New York, Sept. 4.—[Special.]—Among his proudest possessions Babe Ruth today cherishes a lifetime pass for all National league baseball games, the gift of the circuit, forwarded to the Babe by President Ford C. Frick. The number of the pass is 500. In acknowledging receipt of the pass Ruth declared it a "touch of sentiment and appreciation that will never be forgotten."

THE GUMPS—WHILE THE CAT'S AWAY

Major Leagues

NATIONAL LEAGUE.

	W.	L.	Pct.		W.	L.	Pct.
St. Louis	80	47	.630	Brooklyn	58	68	.460
New York	77	48	.616	Phila'phia	54	72	.429
CHICAGO	80	52	.606	Cincinnati	56	75	.427
Pittsburgh	74	58	.561	Boston	33	92	.264

YESTERDAY'S RESULTS.

Chicago............ 8; Philadelphia....... 2
St. Louis........... 6; Boston 3
New York......... 6; Cincinnati........... 4
Only games scheduled.

GAMES TODAY.

Phila'phia at Chicago. | N. Y. at Cincinnati.
Brooklyn at Pittsb'gh. | Boston at St. Louis.

AMERICAN LEAGUE.

	W.	L.	Pct.		W.	L.	Pct.
Detroit	83	44	.654	Boston	64	64	.500
New York	73	52	.581	Wash'ton	54	73	.425
Cleveland	65	61	.5'6	Phila.	51	71	.418
CHICAGO	63	62	.504	St. Louis	50	76	.397

YESTERDAY'S RESULTS.

All games postponed, rain.

GAMES TODAY.

Chicago at N. Y. | Detroit at Phila. [2].
Cleve. at Boston [2]. | St. L. at Wash. [2].

Hubbell and Giants Beat Reds, 6 to 4

Cincinnati, O., Sept. 4.—(AP)—The crippled Cincinnati Reds managed to cause their usual amount of trouble for the Giants today, but New York won the opening game of its last western swing, 6 to 4.

Because of the critical injury suffered by Hank Erickson this morning, Ernie Lombardi had to do the catching despite a chipped elbow bone. In the fourth inning Shortstop Gordon Slade was hurt in fielding a grounder by Dick Bartell and had to leave the game. With all these handicaps the Reds still managed to outhit the Giants, 12 to 11, and only the wildness of their pitchers caused their downfall.

Carl Hubbell went the route for the Giants to score his twentieth victory of the season. Leroy Herrmann lasted six innings against him, going out for a pinch hitter when New York was leading, 3 to 2.

Only 1,829 saw the game. Score:

NEW YORK.	Ab	R	H	P	A	CINCINNATI.	Ab	R	H	P	A
Moore,lf	4	1	2	1	0	Cu'ler,cf,rf	5	2	3	3	0
Jack'n,3b	4	1	1	2	1	Slade,ss	2	1	0	0	2
Terry,1b	5	1	2	11	0	Sulli'n,2b	3	0	0	0	4
Ott,rf	4	1	0	2	0	Herman,lf	5	0	2	3	0
Leiber,cf	5	1	1	2	0	Bot'ley,1b	5	0	1	10	0
Mancuso,c	5	0	1	4	0	Good'an,rf	3	0	0	2	0
Bartell,ss	4	0	3	3	4	Nelson,p	0	0	0	0	0
Critz,2b	5	0	1	2	7	*Como'sky	1	1	1	0	0
Hubbell,p	4	1	0	0	1	Frey,p	0	0	0	0	0
						Lombardi,c	4	0	2	4	0
						†Schott	0	0	0	0	0
						Camp'll,c	0	0	0	0	0
						Riggs,3b	4	0	3	1	2
						Ka'is,2b,ss	3	0	0	4	2
						Herrm'n,p	2	0	0	0	3
						Byrd,cf	2	0	0	0	0
	40	6	11	27	13		39	4	12	27	13

*Batted for Nelson in eighth.
†Ran for Lombardi in eighth.

New York.........................002 010 201—6
Cincinnati ....200 000 011—4

Errors—Mancuso, Critz, Riggs, Herrmann. Runs batted in—Terry, Ott [2], Mancuso, Bartell, Bottomley, Goodman, Riggs, Herman. Two base hits—Moore, Bartell, Herman. Double plays—Jackson to Critz to Terry; Bartell to Critz to Terry. Left on bases—New York, 11; Cincinnati, 9. Bases on balls—Hubbell, 1; Herrmann, 2; Nelson, 2. Struck out—Hubbell, 2; Herrmann, 2; Nelson, 1. Hits—Herrmann, 6 in 6; Nelson, 3 in 2; Frey, 2 in 1. Wild pitch—Nelson. Losing pitcher—Herrmann. Umpires—Moran, Pinelli and Pfirman. Time—2:11.

SPRINT EVENT AT HAWTHORNE WON BY ROLLIN HOME

BY FRENCH LANE.

Rollin Home, the grandson of Man o' War with which Charles T. Fisher, owner of Dixiana stable, expected to win numerous rich 2 year old fixtures this year, finally found his racing legs at Hawthorne yesterday and galloped home an easy winner of the Graemere purse.

The race brought into action some of the best juveniles at the course and Rollin Home rolled on to victory like a futurity winner in this particular engagement. He won so impressively that already many horsemen are picking him to win the Hawthorne juvenile championship. A few that were even more enthusiastic voiced an opinion that he might be one of the best youngsters of the year.

Takes Lead at Start.

He will be all of that and a little bit more if he continues to run away from his rivals as he did in the Graemere. He smothered those that took issue with him right from the beginning of the 5½ furlongs dash.

Jocky Leyland had him away from the starting gate flying and it took him no time at all to bounce out into a lead of three lengths. Rounding the turn Lady Montrose, Bamboo, Cardarrone, and Brilliant Light attempted to head him. His answer to their challenges was a new burst of speed which carried him five lengths out in front.

It was evident then he had all his trailers whipped so Jocky Leyland eased him up somewhat. Still he enjoyed a four lengths advantage when he headed into the stretch. He ran gamely the rest of the way home and was three lengths in front of Bamboo when the skirmish ended. Lady Montrose was just able to beat Brilliant Light out of third money in the final stride by a nose.

Winner Pays $5.60.

Rollin Home didn't muster much betting support until near post time. Then there came a wild plunge on him. This might have been due to his own good looks for he is an upstanding chestnut and it was easy to see when he paraded to the post that Trainer Clyde Van Dusen had him in perfect condition.

Finally after the betting ended, Rollin Home was the favorite. He paid off at $5.60 and ran the 5½ furlongs in 1:06 3-5. Had he been pressed he probably could have clipped quite a bit off that mark. He is eligible to most of the rich fall stakes and Trainer Van Dusen made no secret of it that he is expecting great things of the son of High Time-Admirals Lassie between now and the time the snow flies.

Those in the big mid-week crowd who fall for red hot tips came to disaster in the sixth race. A rumor

[Continued on next page, column 4.]

Talking It Over

BY ARCH WARD.

[Copyright: 1935: By The Chicago Tribune.]

RACING in the two year old division this year in America has been the most sensational in many seasons. . . . Coldstream was knocked to his knees and all but left at the post, yet he won Arlington Park's Hyde Park stakes. . . . Grand Slam was left at the post in the Arlington Futurity, but he won it. . . . C. V. Whitney's Red Rain was away last and far back of the leaders in the Hopeful stakes at Saratoga, but his nose was in front at the finish. . . . Looks as if there will be plenty of good old-fashioned stretch running when these same colts come together in the series of rich three year old events next season. . . . The original agreement signed by representatives of Max Baer and Joe Louis for their 15 round bout at Yankee stadium Sept. 24 was drawn up on a loop hotel letterhead. . . . James Norris Jr., Chicago grain operator, turns to the sports section and scans the racing information before looking at anything else in the morning newspaper. . . . George Getz, member of the Illinois athletic commission and one of America's most widely known sportsmen, is 71 years old. . . . Bronko Nagurski of the Bears had his tonsils removed yesterday by Dr. John Davis. . . .

This department next year will rule that coaches of the All-Star college football team that plays the professional champions must use, for part of the time at least, the 22 men chosen by the fans, provided they are physically fit to participate. . . . In 1934 every player on the college squad took part in the game. . . . This year, due to the rain in the last half and the desire to uphold the reputation of college football, the coaches kept several of the most widely known athletes on the bench. . . . The fact has been pretty well established now that a professional team will not run away with the pick of the college stars. . . . Hereafter the coaches will think more about their responsibility to the fans and less about the size of the score. . . . A match between Clinton Bridges, 1935 International Golden Gloves light heavyweight champion, and Mickey Walker, is being sought for Detroit Olympia about the middle of September. . . . Howard Jones apparently hasn't much hopes for his Southern California team this fall. . . . He has scheduled a game in Honolulu on New Year's day, the date of the annual Tournament of Roses contest. . . .

Miss Marva Trotter, 19 year old Englewood High school graduate, last night confirmed the exclusive announcement in this column Monday that she and Joe Louis will be married immediately after the 1934 Chicago Golden Gloves champion's bout with Max Baer at New York Sept. 24. By immediately she meant the night of Sept. 24 or the next day. . . . Miss Trotter, who first met Louis when he was training for a bout with Lee Ramage at Chicago Stadium last December, said that they will spend their honeymoon in California. . . . Miss Trotter will go to New York next Thursday, at which time she will be joined by Joe, who will take time out from drills at his camp at Pompton Lakes, N. J., to buy an engagement ring. . . . Louis and Miss Trotter became engaged last month when the colored boxer was putting the finishing touches to his training for his match with King Levinsky at Comiskey park Aug. 7. . . . Miss Trotter lives with her father, William Trotter, retired, and four sisters and two brothers in a moderately furnished apartment at 6326 Eberhart avenue. Her mother, Mrs. Connie Trotter, 55 years old, died June 27. . . .

Roger Lumb, Marquette sophomore tackle, won a registered Holstein bull, Barn Dance King, in a raffle at a county fair and will auction off the animal to pay his way through school. . . . King George of Great Britain, a patron of billiards, uses a 19 ounce cue made of jarrah wood, which was presented to him more than 50 years ago. . . . A reader submits the following lineup, which he styles his All-Slav major league team: Pytlak, catcher; Trosky, first base; Piet, second base; Urbanski, shortstop; Stripp, third base; Vosmik and Simmons, outfielders; Kowalik and Linke, pitchers. . . . John Grabowski, former major league catcher, is now umpiring in the International league. . . .

Johnny Blood, former Green Bay Packer scoring ace, will play with the Chippewa Falls, Wis., Marines, a semi-pro eleven, this fall. . . . Prof. Dick Husband, head of Wisconsin's psychology department, starred in football, hocky, swimming, baseball, and track at Dartmouth. . . . He seldom misses a game played by the Badgers in any of these sports. . . . Lou Gehrig has hit 18 home runs with the bases full, an all-time record. . . .

Ten Years Ago Today—Bobby Jones won the national amateur golf championship for the second straight time when he defeated Watts Gunn, 8 and 7. . . . Oscar Melillo, Milwaukee Brewers' second baseman, set a world record for chances accepted when he raised his total to 1,035 for 141 games. . . . The Cubs and Cincinnati split a double-header. . . . The league leading Pirates defeated St. Louis, but lost the services of their star second baseman, Johnny Rawlins, who broke his ankle sliding into second base.

DETROIT CATCHES SERIES FEVER; PREPARES PARK

Detroit, Mich., Sept. 4.—(AP)—Manager Mickey Cochrane and his Detroit Tigers may not know it, but real world series fever gripped their home field today.

Manager Cochrane and members of his club, far out in front in the American league pennant race, have shied away from any mention of world series because of jinx possibilities. So with the Tiger pilot and his squad in Philadelphia, the Detroit front office gave the "go ahead" signal today.

Field Is Made Ready.

"Yeah, this is for the series," Head Groundkeeper Neal Conway said as he directed half a hundred workmen laying 2,000 feet of new sod on the infield, which took some rough usage during the 12 week run of an outdoor theatrical company. From the press box came the ring of hammers as carpenters reinforced the section which last fall seated more than 500 writers.

A gigantic derrick towered beyond the left field wall, lifting sections of the electrically operated scoreboard, which will be moved to right field. Bleachers which will seat 17,500 will be built this year, the same as last. This fall the left field wall will not be torn down—the bleachers will be built over it.

It's a Break for Hank.

Big Hank Greenberg and other Tiger distance hitters will be interested to know that the distance this fall from home plate to the new bleachers screen will be 300 feet, several feet less than last year.

The new stands will increase the park's seating capacity to about 47,000, but a crowd of that size won't be any novelty to club officials this fall. Attendance at home games has passed the million mark, and the Tigers have three games remaining on the home lot.

PARKER TO QUIT SCHOOL AND GIVE TIME TO TENNIS

New York, Sept. 4.—(AP)—Frankie Parker, who at times has shown promise of developing into one of the country's greatest tennis players, has decided to quit school and devote his entire time for the next few years to tennis. He was a student at Lawrenceville, N. J., prep school last year.

Apparently smarting from the one-sided defeat at the hands of Fred Perry in the national tournament at Forest Hills, Parker said he planned to do everything possible to make the Davis cup team next year.

"I figure that I can't get anywhere unless I give more time to the game," said Parker in announcing his decision. "I want to make the Davis cup team next year."

Easy Enough

PHILADELPHIA.	Ab	R	H	P	A	CHICAGO.	Ab	R	H	P	A
Chiozza,2b	3	1	1	2	4	Galan,lf	3	2	2	1	0
Allen,cf	4	0	0	4	0	Herman,2b	5	0	1	2	3
Watkins,lf	2	0	0	1	0	Klein,rf	5	0	0	0	0
Pezzullo,p	0	0	0	0	0	Hartnett,c	4	0	1	8	2
Bivin,p	0	0	0	0	0	Demaree,cf	4	0	0	2	0
Moore,rf	4	1	1	1	0	Cav'tta,1b	3	2	2	8	2
Camilli,1b	4	0	1	9	0	Hack,3b	2	2	0	0	2
Vergez,3b	3	0	1	4	3	Jurges,ss	2	1	1	5	3
Wilson,c	4	0	2	1	0	French,p	2	1	1	1	2
Gomez,ss	3	0	0	2	2						
Jorgens,p	2	0	1	0	3						
Lucas,lf	1	0	1	0	0						
	*32	2	8	24	12		30	8	8	27	14

*Todd batted for Watkins in eighth and Walters for Gomez in ninth.

Philadelphia ....100 000 001—2
Chicago ....000 201 05*—8

Error—Klein. Runs batted in—Allen, Lucas, Galan [6], Jurges, French. Home runs—Galan [2]. Sacrifices—Chiozza, Galan, Hack. Double plays—Gomez to Chiozza to Camilli, Hartnett to Jurges; Hack to Herman to Cavarretta. Left on bases—Philadelphia, 8; Chicago, 8. Bases on balls—Jorgens, 5; French, 4. Strike outs—Jorgens, 1; French, 8. Hits—Jorgens, 4 in 7 innings; Pezzullo, 1 in 0 [pitched to three batters in eighth]; Bivin, 3 in 1. Hit by pitcher—Jorgens [Jurges, French]; Pezzullo [Jurges]. Balk—Pezzullo. Passed ball—Hartnett. Losing pitcher—Jorgens. Umpires—Barr, Quigley, and Magerkurth. Time—2:02.

Sox, Yankees Sit Around and Watch It Rain

BY EDWARD BURNS.
[Chicago Tribune Press Service.]

New York, Sept. 4.—It still is raining here in Gotham and the snorting White Sox as a result will continue to lounge at least until tomorrow. The way things look now it may be Friday before the Chicagoans can open their final 1935 series with the New York Yankees.

Two Games Saturday.

Today's scheduled game was called off earlier than usual, and with the announcement came word that the customers on Saturday will be permitted to witness two encounters for the price of one. This means the Sox will have double headers on Saturday and Sunday, here and in Boston, whereas they thought when they left home they would vie in single competitions over the week-end.

The Boston double header was manufactured by moving up the game scheduled for next Monday. Ted Lyons, who was to have pitched this afternoon, remained on the calendar to pitch the opener here, when and if it is played. The Sox expect to face Johnny Allen, a very tough hombre, who lost one and won one in the double header epidemic at Chicago last week.

Dykes Visits Estate.

Manager James Dykes remained at his country estate near Philadelphia. He won't get to visit the place very long while the Sox are in Philadelphia on account of seven games being scheduled in four days.

AUGIE'S SECOND SMASH CLEARS BASES IN EIGHTH

French Chalks Up 13th Victory.

BY IRVING VAUGHAN.

Under the left handed directing of Larry French the usually rambunctious Phillies were forced to restrain themselves yesterday in the opener of a four game series with the third place Cubs. The veteran southpaw, seeking his 13th triumph of the year, pitched what should have been shutout ball until the ninth, but by that time the Cubs were so comfortably fixed for runs that there was nothing to worry about. They won, 8 to 2, for their season's 10th victory in 19 starts against the Quakers.

LARRY FRENCH.

The Cubs, who are counting on success in their long home stand to put them into first place, thus kept pace with the leading St. Louis Cardinals and second place New York Giants. They trail the Cards by 2½ games and the Giants by half a game.

For a good portion of the afternoon the visiting delegates forced the Cubs to pay strict attention to their knitting. Until the fourth, when they scored a pair off Orville Jorgens, they were in arrears because of Chuck Klein's tender feelings toward his old teammates. Augie Galan improved this situation in the sixth by belting homer No. 8 over the wall, and then in the eighth the Phils fell apart. Galan also had a hand in this, hitting homer No. 9 with the bases loaded and thus accounting for most of a five run rally.

Score 5 Runs on 2 Pitches.

In justice to Jorgens it should be pointed out that he was not present when the lid was blown off in the eighth. Johnny Pezzullo started this inning, but after a hit, a fielder's choice in which he was involved, and a hit batter, he was removed after facing three men. Then John Bivin appeared and the Cubs promptly put on an exhibition that proved five runs could be scored on two pitched balls. French drove in one man by singling on Bivin's first pitch, and Galan drove in four with his home run on the next pitch. Altogether Galan was responsible for driving in six tallies.

Galan's hitting contributions were a standout, but Bill Jurges also was a prominent member both defensively and on offense. His lone single of the day was the keynote in the two fourth inning runs that erased the damage Klein had done by fumbling. And Jurges also came up with the circus play of the battle while the decision was still in doubt. He put on a stop and throw that cut off a run and also a base hit that could easily have led to additional trouble.

Ball Goes Through Klein.

The Phillies' first inning in which French was distressed by the actions of Klein, began with Chiozza lining a single over Herman's head. Klein ran over, stooped down to get the ball and was greatly surprised to discover it wasn't there. Instead it bounced through his hands and rolled to the fence, Chiozza meanwhile going to third. He scored on Allen's fly to Galan. The next two men were easy for French.

The Cubs made their first hit off

[Continued on page 25, column 4.]

WHAT BASEBALL AND BOXING FANS ARE TALKING ABOUT TODAY

Augie Galan knocks out two home runs and drives in six runs yesterday as Cubs defeat Phillies, 8-2.
[TRIBUNE Photo.]

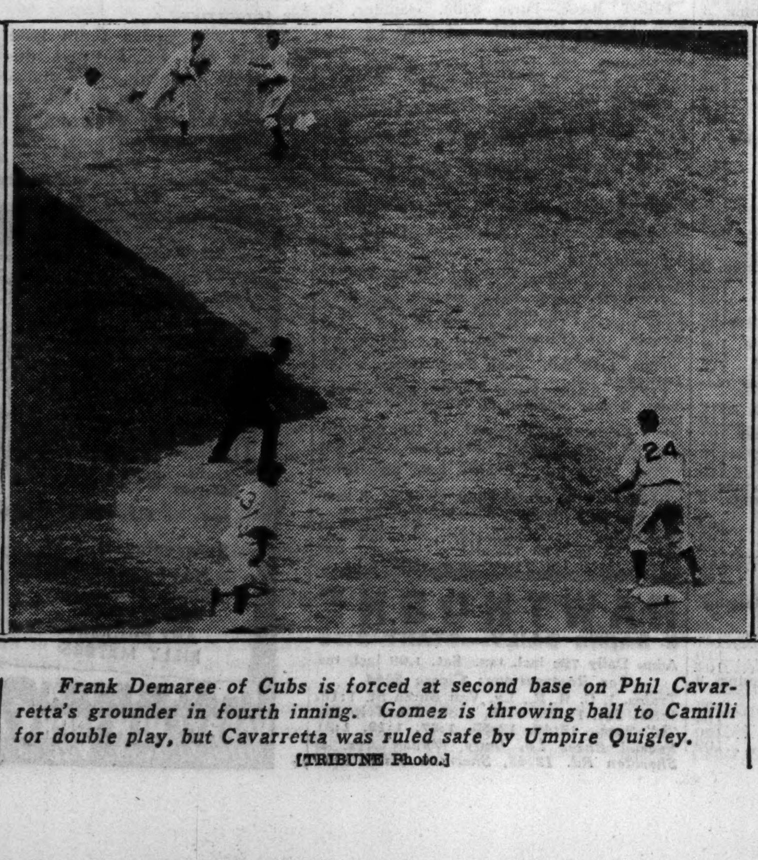
Frank Demaree of Cubs is forced at second base on Phil Cavarretta's grounder in fourth inning. Gomez is throwing ball to Camilli for double play, but Cavarretta was ruled safe by Umpire Quigley.
[TRIBUNE Photo.]

Hank Erickson, Cincinnati catcher, gravely hurt in automobile crash yesterday, and wife, who was shaken up.
[Associated Press Wirephoto.]

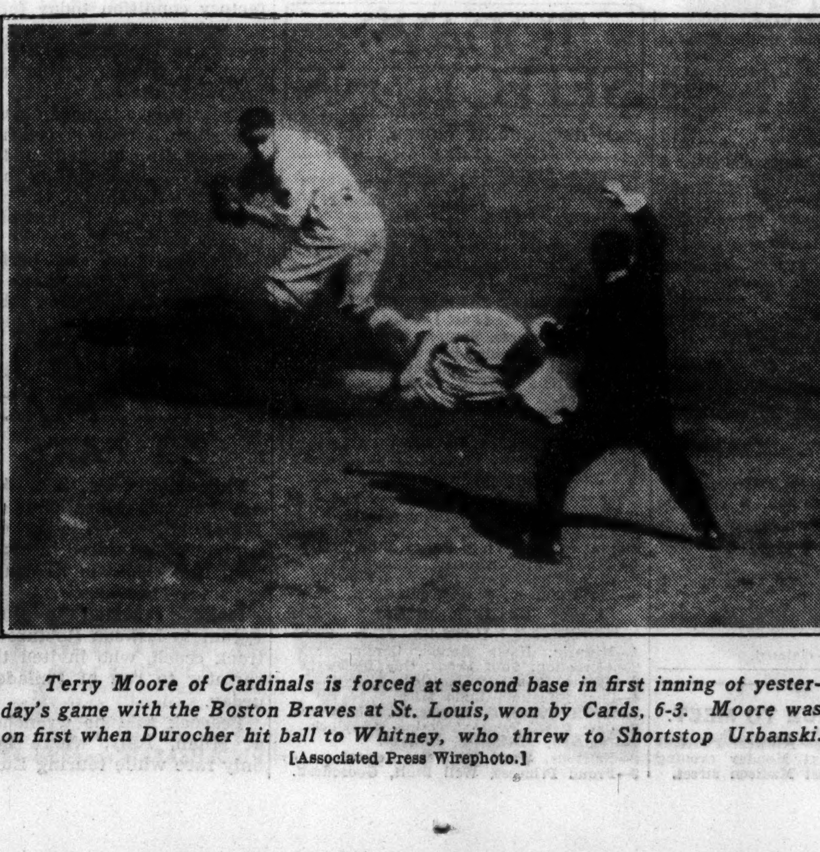
Terry Moore of Cardinals is forced at second base in first inning of yesterday's game with the Boston Braves at St. Louis, won by Cards, 6-3. Moore was on first when Durocher hit ball to Whitney, who threw to Shortstop Urbanski.
[Associated Press Wirephoto.]

Miss Marva Trotter, 19, 6326 Eberhart avenue, will be married to Joe Louis, heavyweight boxing sensation, after his fight with Max Baer Sept. 24.
[TRIBUNE Photo.]

DUSEK TO MEET LITTLE WOLF ON TITLE MAT CARD

Sign for Stadium's Show on Sept. 16.

Emil Dusek of Omaha, Neb., one of five brothers who make wrestling their profession, and Chief Little Wolf, Los Angeles, Cal., heavyweight, have been signed to meet in one of four supporting matches to the Danno O'Mahoney-Joe Savoldi heavyweight wrestling championship bout at Chicago Stadium on Sept. 16.

Bobby Pacho, California fighter, yesterday weighed 141 pounds after sparring three rounds with Ernie Kirchner and Willie Davies at Trafton's gymnasium. It is three pounds more than what Pacho expects to weigh for his windup match against Harry Carleton of Jersey City at Marigold Gardens Monday. Bobby, who is booked to box at Marigold again Sept. 16 and at St. Louis Sept. 26, scaled 140½ when he stopped Gene Higgins at Western stadium recently.

Al Nettlow will be unable to appear in a preliminary event because of an engagement at South Bend, Ind., against Billy Locks Tuesday.

Baxter Calmes, inspired by Champion James J. Braddock's conquest of Max Baer, does not intend to weigh more than 195 pounds for his ten round main bout against Art Sykes at Western stadium Tuesday. Calmes, who holds a decision over Braddock, slipped into town about a month ago toting more than 200 pounds, 20 of which he picked up during a layoff of a year or so.

Verne Patterson, 1934 Central A. A. U. bantamweight king, will clash with Orville Eighmay, Sixteenth Ward club junior lightweight, and Danny Villa, unattached, is paired with Phil Rosenberg, Franklin Park, in two of seven amateur matches at Northwest stadium tomorrow. . . . Pete Andrews, last year's novice Golden Gloves welterweight title holder, will be out of action for at least two weeks due to a sore thumb. . . . Harvey Massey, New Orleans, La., welterweight protégé of Jack Eile, and Honeyboy Brown will meet for eight rounds on the card headed by Tracy Cox and Mickey Cohen at Indianapolis. . . . The show, originally scheduled at an outdoor arena tonight, will be held indoors tomorrow. . . . Bob La Monte of the west side, who won a hard eight round battle from George Engel of Plymouth, Ind., Monday, expects to box Engel for the second time at Marigold Gardens Sept. 16.

Babe Risko, the Syracuse middleweight, is due in Pittsburgh Tuesday to open training there for his fifteen round title bout against Champion Teddy Yarosz on Sept. 19. . . . A. E. Stonebock, Quincy, Ill., promoter, is making arrangements to present a fight program Monday. . . . Packey Rodak, flyweight brother of Leo Rodak, yesterday opened drills at Madison Square loop gymnasium for pending amateur bouts. . . . Packey, one of twenty-five who worked out at Madison Square gym, boxed two rounds with Gary Baldwin, junior welterweight.

Louis Works on Speed with 2 Sparmates

Pompton Lakes, N. J., Sept. 4.—(AP)—Donning the gloves for his first serious workout since stopping King Levinsky in Chicago last month, Joe Louis buckled down to hard work today for his fight with Max Baer on Sept. 24 in New York.

After a six mile jaunt in the morning, Louis went through a brisk six round session in the gymnasium this afternoon. After two rounds of shadow boxing he stepped two rounds each with two sparring partners, Larry Johnson and Roy Williams. For the most part he contented himself with polishing up his speed and boxing, although he did cut loose a few times with short, snappy punches.

JACOBS WATCHES BAER.

Speculator, N. Y., Sept. 4.—(AP)—With Promoter Mike Jacobs looking on, Max Baer put on an impressive performance this afternoon as he continued to drill for his bout with Joe Louis.

The former champion boxed four rounds each with Tony Cancela and Lou Scozza and went one round with Cecil Harris. Willie McGee, recently in the camps of Primo Carnera and Jack Doyle, reported today and will box with Baer tomorrow.

LIGOCKI MEETS THOMAS TONIGHT IN C. Y. O. BOUT

Middleweights and welterweights top the weekly amateur boxing card to be presented tonight by the Catholic Youth organization at its open air stadium, 1140 West Jackson boulevard. The program of eight bouts will start at 8:30 o'clock.

Featuring the card will be Curtis McDaniels and Harry Meyers at 147 pounds and William Thomas and Sig Ligocki at 165. Other boys who will appear include Al Morton, Al Scarlatta, Johnny Bittner and Ray Henehan. The card:

135 pounds, Joe Aberer vs. Joe Drennan.
115 pounds, Joe Leonardo vs. William McCarthy.
128 pounds, Mario Christopher vs. Frank La Porta.
147 pounds, James Ingrail vs. Al Morton.
115 pounds, Johnny Bittner vs. Al Scarlatta.
160 pounds, Laddie Rozhon vs. Ray Henehan.
147 pounds, Curtis McDaniels vs. Harry Meyers.
165 pounds, Sigmund Ligocki vs. William Thomas.

TERRY AND THE PIRATES—MODERN RED RIDING HOOD

HAWTHORNE FORM CHART

[Copyright: 1935: By Daily Racing Form Publishing Company.]

[illegible]

TODAY'S SELECTIONS

HAWTHORNE, CICERO, ILL.
[Fast.]

1—Enella, Funderburg, Ouray.
2—Technocracy, Kapena, Wise Eddie.
3—Mary Carmen, Gallienne, Binocular.
4—Full Up, Fire Star, Jascha.
5—Visigoth, Salaam, My Dandy.
6—ALBERT D., Uncle Fred, Mr. President.
7—Marabou, Brother Lou, Cherokee Sal.
8—Quiver, Loyal Louie, Jack Biener.

NARRAGANSETT PARK, PAWTUCKET, R.I.
[Fast.]

1—Golden Duchess, Secured, Wee Lad.
2—Prosecutor, Golden Sceptre, On Our Way.
3—Prieta, Sun Erin, Balmacan.
4—LA JUNTA WHITE, Patsey Begone, Blue Cyclone.
5—Mad Frump, Sun Apollo, Garden Message.
6—Light Brook, Lovito, Gunwale.
7—Zembla, Trickling, On Sir.
8—Salut d'Amour, Carsono, Plumage.

AQUEDUCT, N. Y.
[Muddy.]

1—Sunanair, Infantry, Galloping On.
2—Shepherd Boy, Crooked Lane, Hasty Peter.
3—Bull Fighter, Vince Farley, Jimmy H.
4—Golden Lyre, Berceuse, Hollyhock.
5—VICARESS, Dowdy Dell, Bird Flower.
6—Black Falcon, Easy, Four Spot.

DETROIT, MICH.
[Good.]

1—Morprin, Hasty Hanna, Cordia.
2—Attraction, Shot Proof, Gay Blade.
3—Barsac, Pantaur, Mottled.
4—Chain, Ladino, Luna Mica.
5—HIGH TORQUE, Homer L., Phalarope.
6—Caw Caw, Prince Tokalon, Snaplock.
7—Dunfern, Racketeer, Donday.
8—Baritone, Wood God, Ted Conard.
9—Proud Princess, Well Built, Gooseflesh.

AQUEDUCT ENTRIES.

[illegible]

FOOTBALL LEAGUE TO MEET.

The first meeting of the Midwest Football league will be held next Monday evening at 8 o'clock at 155 West Madison street.

SPRINT STARS TO RACE FOR $5,000

Myrtlewood and Clang Are Entered.

The $5,000 added Hawthorne sprint handicap to be run on Saturday will attract ten starters, it was indicated by training activities yesterday.

The field will include the two world record holders, Myrtlewood and Clang, but neither may be the favorite. Elmer Dale Shaffer's St. Bernard looked so good while out on the track during the training hour yesterday that he may go to the post as the choice.

The field for the $5,000 six furlong race will be about as follows:

Horse—	Wt.	Owner.
St. Bernard	116	E. D. Shaffer
Myrtlewood	115	Brownell Combs
West Main	114	C. A. Peck
Clang	112	John F. Clark Jr.
Slim Rosie	112	Aarons and Weil
Cloud d'Or	110	Mrs. W. T. Westrope
Be Shy	110	C. A. Peck
Top Dog	108	L. E. Komorous
Transmutable	107	Old Gold stable
Advantage	102	J. J. Coughlin

Trainer Alex Gordon, who brought St. Bernard and the other Coldstream Stud stable horses here, is making his first campaign at Hawthorne in more than forty years. He helped condition the Ed Corrigan horses when the latter operated the Hawthorne track back in the '90s.

Clarence Davison, Chicago turfman, yesterday purchased the contract of the apprentice rider, H. Dudley. The latter comes from Idaho, not far from the home towns of Earl Sande, Laverne Fator, and other famous riders.

Col. Matt J. Winn and Ed Fleming were among those in yesterday's crowd at Hawthorne.

One of the hottest tips of the Hawthorne season went out on Charley Bidwill's Gyral in the first race yesterday. The price against Gyral toppled from 8 to 1 to 3-1. He finished fifth.

Rollin Home Wins Handily at Hawthorne

[Continued from first sport page.]

floated all the way from the head of the stretch to the clubhouse bend that Maple Ricca couldn't lose. Down went the price against her from 8 to 1 to less than 2 to 1 at post time.

Maple Ricca Stumbles.

Maple Ricca had a little bad luck. She stumbled at the start and Jocky Charley Corbett took all the run out of her getting her into a contending position by the time the field started to turn into the stretch.

She had nothing left for the run on down to the line of finish and wound up soundly beaten in fifth place. Jocky Jimmy McCoy rode a million dollar race on Bebest to keep her in front all the way. She was drawing away at the end after McCoy's careful rating and beat Show Boy and Beginner's Bait by three lengths.

Due to the plunge on Maple Ricca the price against Bebest went up and she paid off at $8.40.

OPERATION PUTS FRANK CROSETTI OUT FOR SEASON

Baltimore, Md., Sept. 4.—[Special.]—Frank Crosetti, New York Yankee shortstop, was pronounced in satisfactory condition today following an operation on his knee. Crosetti will remain in the hospital for about ten days, but will be unable to play ball until next season.

Crosetti was injured about a month ago when a railway coach in which he was riding lurched suddenly while the player was pulling on a shoe. Crosetti fell, injuring the cartilage of one of his knees. He has been unable to play since.

The operation was performed by Dr. George E. Bennett, one of the surgeons who treated Max Baer's hands recently.

WRENCHED LEG FORCES PEACOCK TO TAKE REST

Philadelphia, Pa., Sept. 4.—(AP)—Eulace Peacock, sensational sprinter of Temple university, today reported his leg had been injured in his last European race. He said he could not run for several weeks.

Peacock reported the injury in a telegram to Lawson Robinson, Olympic track coach, who invited the colored sprinter to run at Philadelphia Saturday.

Peacock said he wrenched his leg at Milan, Italy, where he lost his only race while touring Europe.

HAWTHORNE ODDS & JOCKIES

[illegible]

Daily Doubles

NARRAGANSETT.
The Hare and Polly B. $183.60

HAWTHORNE.
Naughty Polly and Camino Real $160.80

DETROIT.
Bolo and Shining Hour $39.60

DETROIT RESULTS.

[illegible]

NARRAGANSETT PARK ENTRIES.

[illegible]

NARRAGANSETT PARK RESULTS.

[illegible]

DETROIT ENTRIES.

[illegible]

AQUEDUCT RESULTS.

[illegible]

ALLISON LEADS MAKO WHEN RAIN STOPS NET PLAY

Catherine Wolf Trails Mrs. King.

Forest Hills, N. Y., Sept. 4.—(AP)—Rain today washed out the combined men's and women's national singles tennis tournament for the third time since play started last Thursday.

This postponement—the second in a row—put the men's final over to next Monday. The championship match in the women's tournament will be played Sunday along with the men's semi-finals. This schedule, however, is tentative because the weatherman forecasts more rain before the week is over.

Matches Are Interrupted.

Two matches were underway before the deluge, which sent 1,000 spectators scurrying to shelter beneath the slanted concrete stadium. In a fourth round encounter, Wilmer Allison of Austin, Tex., top-seeded American, won the first two sets, 6-2, 6-0, from Gene Mako of Los Angeles and was trailing 2-3 in the third when the match was interrupted.

The other match, a third rounder in the women's tournament, was called after Mrs. Phyllis Mudford King of England, seeded second among the foreign entrants, had won the first set, 6-3, and was leading 3-0 in the second set against Catherine Wolf of Elkhart, Ind.

Play in these matches will be resumed tomorrow or on the next clear day when an attempt will be made to dispose of today's program of five men's fourth round matches, three women's third round and one quarter-final, and eight third rounders in the veterans' division.

Allison Takes Lead.

Allison appeared on his way to a straight set victory over his young Davis cup teammate before the precipitation broke up the match. The veteran Texan was in his best form of the tournament. He had things all his own way in the first two sets as the result of Mako's rash stroking.

Starting with the fourth game of the first set, Allison won eleven consecutive games and yielded Mako 20 points for that stretch. Games followed service in the third set with Allison struggling to hold his delivery in the sixth game, which went to deuce three times and was not completed at the time of postponement.

SIMA FALLS, BUT HE AND PARTNER KEEP BIKE LEAD

Whirling through a series of wild jams, capped by a sprawling four man spill, the amateurs went through the second day of their six day race at Humboldt park last night.

The most serious fall of the evening was taken by Henry Sima, who crashed to the boards accompanied by Bob Nelson, Stanley Gadrin, and Lino Bianchini. Sima recovered and returned to the race. He is paired with Charley Yaccino of the Danish-American club. At the end of the sixteenth hour they were leading the field by two laps, having covered 292 miles.

In second place at the end of the sixteenth hour was the C. Y. O. team of Maurice Gilles and Ray Ligman.

Others to spill during the evening's racing included Oscar Zellinger of Newark, Yaccino and Leo Ligman of the C. Y. O.

The team of Munroe Nolen and Frank Sodoma, representing the Danish-American cub, dropped out of the race yesterday afternoon. The field thus was reduced to sixteen teams.

Winners of the sprints at the end of the sixteenth hour last night were:

Arthur St. Laurent, Marcel Lauwers, Maurice Gilles [2], Oscar Sellinger, Ray Ligman [2], Herve Desroches, Al Byrd [2].

POLOISTS PLAY TEST GAME FOR 12 GOAL TOURNEY

In the first test game to determine the Oak Brook team for the national 12 goal polo tournament, the Blues defeated the Reds yesterday at the Oak Brook Polo club grounds, 8 to 7.

Riding for the winners were Harvey Mosley at No. 1, George Bates at No. 2, Paul Butler at No. 3 and Jack Armstrong at back. The Reds lined up with Joe Bell at No. 1, Herb Lorber at No. 2, Jim Hannah at No. 3, and Harry Owens Jr., at back. Prentice Porter saw action on both teams, alternating with Owens and Armstrong.

Another test match is scheduled for tomorrow.

The Twin Cities team from Minneapolis and St. Paul is due here tomorrow morning. The visitors will meet Fort Sheridan at Oak Brook in the afternoon in a semi-final round of the tournament. Their horses have been here for a week.

WHO'S WHO in National Tennis

[This is one of a series of articles on leading tennis players in the national tournament at Forest Hills.]

DONALD BUDGE.

Without a doubt Donald Budge is the most promising tennis player of the 1935 season. In the last two years he has come up almost out of nowhere to attain a dominant position in the tennis world. If his sterling performance at Wimbledon and the interzone finals of the Davis cup matches with Germany are any indications of his power it is probable he will reach the finals of the national tournament at Forest Hills.

Budge, a red headed chap, has just turned 20. With a good physique and a perfect temperament for tennis he is well equipped. Budge never blows up and his facial expression during a match never registers discouragement.

Tennis captured Budge's interest early. He started playing at the age of 9 in the public parks of Oakland, Cal. His brother, Lloyd, was his first coach. Lloyd formerly was No. 1 man at the University of California and until about a year ago could beat J. Donald with ease.

Donald Wins His First Big Title at 14.

Donald's first important victory came in the first tournament of his career. He won the California state boys' championship at 14 in 1930.

Although Budge continued to play tennis during 1931, he gained no great victories and in fact almost dropped out of the public eye. But at the same time he was losing tournaments he won a far greater battle. He learned court psychology and built the foundation upon which rests the most promising game in tennis.

Budge confesses a general dislike for ping-pong and aside from tennis refuses to play any sport but basketball. He neither smokes nor drinks, but has an almost insatiable appetite for milkshakes.

He Does Pretty Well on the Piano, Too.

Budge takes a lively interest in popular music and is a great follower of Ray Noble. He is an excellent piano player.

When asked whose coaching had contributed most to his success he handed all the credit to Tom Stow. Tom is the tennis coach at the University of California, which Budge plans to enter next fall.

Budge regards his victory over Baron von Cramm in the Davis cup matches as the greatest triumph in his young career.

Greyhound Is Winner Again; 8th Straight

Indianapolis, Ind., Sept. 4.—(AP)—Sep Palin drove his undefeated 3 year old trotter, Greyhound, to his eighth straight victory of the season here today.

The winner of the rich Hambletonian event carried off a major share of the Horseman Futurity $3,088 purse in straight heats, with Pedro Tipton forcing the pace in the first test and Silver King in the second.

Greyhound's best time was 2:05, but he trotted the final quarter of the first heat in 28½ seconds.

Worthy Grattan, with Dennis handling the reins, won the $7,076 Frank P. Fox stake 2 year old pacing event in straight heats. Silverdale was second on both trips.

Rosette triumphed in the $3,000 Horseman Futurity trot for 2 year olds.

Summaries:

HORSEMAN FUTURITY—3 YEAR OLD TROT [2 IN 3 PLAN]—PURSE $3,088.25.

Greyhound, gr. g., by Guy Abbey-Elizabeth [Palin]	1	1
Silver King [White]	3	2
Pedro Tipton [Hodson]	2	4
Warwell Worthy [Berry]	4	3

Times—2:05; 2:06.

2:10 PACE [3 HEAT PLAN]—PURSE $1,000.

Walter Dale, b. g., by Abbedale-Nellie Direct [Palin]	1	1	1
Miss Abbedale [Shell]	3	2	2
McAllister [Porter]	2	3	3
Peter Expert [Walton]	4	4	4

Times—2:07½; 2:07¼; 2:05½.

HORSEMAN FUTURITY—2 YEAR OLD TROT [2 IN 3 PLAN]—PURSE $3,000.

Rosette, ch. f., by Mr. McElwyn-Rose Scott [White]	1	1
Rosalind [Berry]	4	2
Brownie Hanover [Thomas]	2	4
Anna Bradford's Polly [Caton]	3	3

Times—2:08¾; 2:06.

FRANK P. FOX STAKE FOR 2 YEAR OLD PACERS [2 IN 3 PLAN]—PURSE $7,076.30.

Worthy Grattan, b. g., by Grattan-at-Law-Agnes Worthy [Dennis]	1	1
Silverdale [Caton]	2	2
Widow Volo [Morrison]	3	5
Heir-at-Grattan [Parshall]	6	3

Harkaway, Earl's Maritana, Herbert Wolfe, and Jack Orr also started.

Times—2:05; 2:04½.

2:13 PACE [3 HEAT PLAN]—PURSE $800.

Flo Henley, b. m. by Peter Henley-Fanny Stephenson [Parshall]	1	1	5
Jimmy Bumpas [Douglas]	2	2	1
Margaret Vonian [Dennis]	4	3	2
Sonny Boy [Maher]	3	4	4

Minor Direct I. also started.

Times—2:03¼; 2:06¼; 2:03½.

White City Auto Races Are Postponed a Week

The midget automobile races scheduled tonight at the new White City track have been postponed until next Thursday.

HAWTHORNE
8 RACES DAILY—START 2:15
[illegible]

60 GET BIDS TO NORTHWESTERN FOOTBALL DRILL

Waldorf Starts with 26 Letter Men.

A call went out yesterday to sixty members of Northwestern university's football team to report for the opening of practice next Tuesday morning. Among those receiving the invitation were 26 letter men, around whom Coach Lynn Waldorf will fashion his first Wildcat eleven.

The Wildcats' new coaching staf is already on the scene ready to take up the task of whipping together a team to take the field for the opener against De Paul Sept. 28. In addition to Coach Waldorf the varsity staf consists of Burt Ingwersen, line coach; Jack Vance, back field coach; Waldo Fisher, end coach, and Dutch Lonborg, assistant back field coach. Maury Kent and Bus Owens comprise the freshman staf.

Want More Speed.

Several problems confront the coaches. The first is developing team speed. The material is at hand for two heavy lines, but as is usually the case, the big fellows are slow. The principal concern in the back field is the absence of a triple threat player.

Although the squad will be bolstered by several promising sophomores, the coaches are pinning most of their hopes on letter men.

Last year's back field returns intact with the exception of the quarter back. Bob Swisher, a junior, will probably take over the signal calling job. Other veteran ball carriers included Co-Capt. Wally Cruice, Steve Toth, and Eino Hayskar, half backs, and Hugh Duvall and Don Geyer, full backs.

Outstanding of the sophomore backs are Don Heap of Evanston, a half back who is the nearest approach to a triple threat man; John Kovatch of South Bend, a good blocker, and Fred Nanzo.

Old Timers in Line.

The line will be well fortified with veterans from end to end. Bill Henderson, John Zitko, and Henry Longfellow, all letter men, are the leading ends. Five veteran tackles will be on hand in Joe Chambers, De Witt Gibson, Park Wray, Sam Papich, and Vange Burnett. Guards will be selected from a quintet of letter men, Frank Riley, Paul Tangora, Cal Devry, Steve Reid, and Andrew Jordon. Co-Capt. Al Lind heads the center candidates. Others are Ray Artabasy and Leon Fuller, veterans, and Leon Wegner, sophomore.

Safer Motor Cars Aim of Sir Malcolm

Salt Lake City, Utah, Sept. 4.—(AP)—Sir Malcolm Campbell, the only man ever to travel on land at the rate of five miles a minute, expressed the hope today that his tests would result in the construction of safer motor cars.

"I do not advocate a speed of 90, 80, or even 70 miles an hour on the public highways," said the nerveless Englishman who yesterday boosted his own land speed record to 301.1292 miles an hour.

"Tests reveal many machines are not safe to drive even 40 miles an hour, yet the owners send them wobbling along at nearly twice that speed. I hope my tests and drives result in perfection of cars to such an extent they will withstand the severest strain in an emergency."

Plans Are Indefinite.

The Briton, looking forward to returning to England with his record-breaking Bluebird racer, has no immediate plans for further speed tests.

"I may quit the sport and then again I may not," he said. "Only the future can tell. I have not decided whether to rebuild the Bluebird, construct a new car, or quit entirely."

Sir Malcolm said reports he already had ordered the construction of another Bluebird, larger and faster, were false.

The Englishman said his Bluebird performed beautifully at full speed yesterday and that for the first time since he began his daring exploits on the speed straightaways he encountered no slippage. Terming the track "the best in the world," he predicted even greater speeds.

Tires Hold Up Well.

He declined to predict an ultimate "top" in the land speed record, but he expects marks much higher than 300 when tires and other equipment reach a higher state of perfection. He said his tires, especially those on the rear wheels, withstood the terrific centrifugal force and heavy weight wonderfully well and pronounced the information gleaned from the runs as "amazing."

Dusette, Rasputin Draw in Marigold Mat Bout

George Dusette and Ivan Rasputin last night wrestled 90 minutes to a draw in the windup bout of the wrestling show at Marigold Gardens. A capacity crowd of more than 1,500 paid $1,014 gross to see the struggle. Walter Roxy threw Al Williams in 19 minutes and 3 seconds in the semifinal. Walter Logan threw Gerard Lauth in 14:06; Pat Newman pinned Charles Peterson in 18:46, and Jack Gacek threw Paul Miller in 16:10.

Jordan of Dodgers and Lady Eaves Are Married

New York, Sept. 4.—[Special.]—Jimmy Jordan, Brooklyn second baseman, and Lady Dorothy Eaves, widow of Lord Hastings, British nobleman, were married today. The couple was attended by Tony Cuccinello, Dodger infielder, and his wife. The bride, formerly of San Antonio, Tex., gave her age as 24. Jordan is 25.

MOON MULLINS—HAPPY DAY!

Plan Golf Relay—18 Holes in 15 Minutes—Sunday

BY CHARLES BARTLETT.

Twenty-four golfing Malcolm Campbells will attempt on Sunday afternoon a feat new to Chicago golf—the business of speeding a golf ball around an eighteen hole course in less than twenty minutes. The Westward-Ho club in Melrose Park will be the scene of the experiment, according to R. C. Darley, president of the club, who added that a practice test earlier this week proved that an eighteen hole round under 15 minutes is not beyond possibility.

According to the method of play used in similar events on the Pacific coast, one man drives off, while two others are stationed on either side of the fairway at about the 200 yard marker. The man nearest the drive immediately plays it to the green, where a chip shot man and a putter await the ball. As soon as the ball is holed out, it is thrown to the next tee, where another driver is posted. A similar crew is deployed over the second fairway and around the green.

The real problem arises after the fifth hole has been played. Using five men in each crew, the supply of players is exhausted by the time the sixth tee is reached. It will be necessary, therefore, to transport the crew playing the first hole from there to the sixth. This will call for considerable speed, since less than four minutes is expected to be consumed in the playing of the first five holes, which cover some 1,200 yards.

The public will be admitted free and arrangements are being made for a gallery of more than 500 fans.

District Handicap Today.

The Chicago District Golf association today will hold the first of its four September one day handicap tournaments at the Oak Park Country club. The others will be held at Skokie on the 12th, at Park Ridge on the 19th and at Bryn Mawr on the 26th. The Woodlawn and Kenwood Lions club will gather at Lincolnshire today, and Glen Oak will be the scene of the second tourney of the Chicago Wholesale Coal Shippers' association.

Playoff at Beverly.

Chicago's contingent in the national amateur tournament opening at the Country Club of Cleveland on Monday will be officially complete after Saturday afternoon, when three golfers meet at Beverly in a special 18 hole playoff for the last of the 20 places allotted to the local district for the tournament proper. The trio includes Don Armstrong of Aurora, a national semi-finalist last year; William Bassett of Flossmoor, former Indiana state champion, and Dick Ashley, young Kenosha star.

Chicago will have 22 representatives in the big show at Cleveland, since Chick Evans of Edgewater and Bob Gardner of Shoreacres, both former holders of the title, qualified automatically. The others are Jack Westland of Sunset Ridge, Bill Lain of Beverly, Bill Chambers of Butterfield, Al Andereggen of Big Oaks, Art Doering of Big Oaks, Gus Moreland of Peoria, Gus Fetz of Medinah, Chuck Becka of Calumet, John Banks of Big Oaks, John Lehman of Olympia Fields, Charles Smead of Elmhurst, John Wagner of Kildeer, John Hobart of Rockford, Hunter Hicks of Bob O' Link, Richard Martin of Butterfield, Chuck Boywid of Big Oaks, Ray Croslin of Oak Park, Russell Martin of Flossmoor, John Ames of Glen View, and the winner of Saturday's playoff.

George Dawson of Glen Oak, Frank Justin of Edgewood Valley, and Bob Baldwin of Big Oaks also qualified in the sectional trials held at Beverly a few weeks ago, but withdrew.

Women's Derby Next Week.

Next week's Chicago golf program will be headed by the annual Derby of the Women's Western Golf association, the only 72 hole medal play event of its type in the game. The tourney will open Monday at the Northmoor Country club and continue at eighteen holes a day through Thursday.

Mrs. Melvin Jones of the association yesterday announced that the anticipated field of local stars will be augmented by several out of town entrants, among whom will be young Patty Berg of Minneapolis, runnerup last week to Mrs. Glenna Collett Vare for the national championship; Beatrice Barrett of Minneapolis, a semi-finalist in the national, and Marion McDougall of Portland, Ore., western open champion last year.

Legion Meet Sept. 13.

The annual golf meet sponsored jointly by the Cook County council of the American Legion and the Forty and Eight will be held on Sept. 13 at the Twin Orchards Golf club, Wolf road and Bryn Mawr avenue. Herbert H. Klein, 127 North Dearborn street is chairman of the committee, which includes Robert Arthur, Jack Fisher, Judges Joseph Burke, Matthew Hartigan, Thomas A. Green, Jay A. Schiller, and William E. Helander, and Richard Burke, H. Elton Pease, and Edward Clamage. The tournament will begin at 10 a. m.. The prize list includes awards for first and second low gross and low net, and a number of others.

Fraternity Tournament.

The annual Phi Kappa Sigma Chicagoland golf tournament will be held at the Elmhurst Country club Sept. 12. A field of 100 is expected to compete for the Archer L. Jackson trophy, won last year by Bill Flynn, Northwestern university golfer from Glen Oak.

LANDIS SILENT AS REDS, PHILS CLASH ON GOMEZ

Baseball Commissioner Kenesaw M. Landis yesterday reserved decision in the case of Jose Gomez, 22 year old Mexican infielder, who is claimed by both the Cincinnati Reds and the Philadelphia Nationals. He is now playing with the Phillies.

"I will not decide the case until I get more information," said the commissioner.

Larry McPhail, general manager of the Cincinnati club, claimed his club had first call on Gomez's services because of its working agreement with the Monessen club of the Pennsylvania State league, which claimed to have Gomez under contract. The Phillies, represented by President Gerald Nugent and Manager Jimmy Wilson, contended Gomez was a free agent and privileged to sign up with any club he chose.

Landis also ruled that Charles [Chick] Hafey, Cincinnati outfielder who was placed on the voluntary retired list, would not have to pay the $1,500 the Reds fined him when he left the club last May.

HUEY TO PUT ON FOOTBALL SHOW AT U. OF GEORGIA

Athens, Ga., Sept. 4.—(AP)—Senator Huey P. Long has given Athens and the University of Georgia advance notice that he is going to put on one of his "shows" here Nov. 16 when Louisiana State meets the Bulldogs in football. Chancellor S. V. Sanford of the university said today Long had wired for reservations and that the Kingfish predicted 10,000 L. S. U. rooters would be with him at the game.

Frenchman Starts Second Swim to Catalina Island

Avalon, Santa Catalina Island, Cal., Sept. 4.—(AP)—Paul Chotteau, French distance swimmer, started his second attempt to swim from Santa Catalina Island to Santa Monica, a distance of about 33 miles, late today. Coated with grease, Chotteau took to the water at Cherry Cove, near the Catalina isthmus.

Minor Leagues

AMERICAN ASSOCIATION.

	W.	L.	Pct.		W.	L.	Pct.
Minn'polis	.83	56	.597	Mil'aukee	.69	69	.500
Indin'polis	.77	59	.565	St. Paul	.65	71	.478
Kas. City	.76	62	.551	Toledo	.57	81	.412
Columbus	.75	64	.540	Louisville	.48	88	.352

YESTERDAY'S RESULTS.

AMERICAN ASSOCIATION.

Kansas City, 5—9; St. Paul, 4—6.
Minneapolis, 3—9; Milwaukee, 2—6.
Indianapolis, 13—10; Columbus, 3—1.
Louisville, 5—11; Toledo, 1—3.

SOUTHERN ASSOCIATION.

Atlanta, 6—3; Knoxville, 3—2.
Little Rock, 9—3; Birmingham, 3—0.
New Orleans, 6—5; Memphis, 2—7.
Nashville at Chattanooga, rain.

THREE EYE LEAGUE.

Bloomington, 5—5; Peoria, 4—2.
Terre Haute, 9; Decatur, 4.
Fort Wayne, 5—5; Springfield, 4—6.

INTERNATIONAL LEAGUE.

Toronto, 6—2; Rochester, 5—3.
Baltimore at Newark, rain.
No other games scheduled.

PACIFIC COAST.

Los Angeles, 6; Missions, 5.
Sacramento, 7; Oakland, 3.
Portland, 2; Seattle, 1.
San Francisco, 3; Hollywood, 2.

TEXAS LEAGUE.

Tulsa, 5; Fort Worth, 2.
Oklahoma City, 4; Dallas, 0.
Other games postponed, rain.

VANCOUVER GIRL WINS CANADIAN NATIONAL SWIM

TORONTO, Ont., Sept. 4.—(AP)—After trailing in second place for four and one-half miles Charlotte Acres of Vancouver forged to the front to win the Canadian national exhibition's five mile swim for women today in Lake Ontario.

The Vancouver girl led Eva Bein of New York by 50 yards to take the purse of $1,000. Miss Bein, who trailed the winner and Miss Nell Hurley of Memphis, Tenn., in third place almost from the start, moved forward in the final half mile as Miss Acres took command.

Janet Sheather, Toronto, was fourth, 200 yards back of the winner. Then came May Looney of Warren, O., winner last year, and Evelyn Armstrong, Detroit, to take the last two money awards.

Women's National Track Meet Is Set for Sept. 14

New York, Sept. 4.—(AP)—The women's American track and field championships will be decided on Ohio field at New York university Saturday, Sept. 14. Entries will close Sept. 9.

GALAN'S HOMERS HELP CUBS WIN

Bruins Score 8-2 Victory Over Phillies.

[Continued from first sport page.]

Jorgens after two were out in the second, Cavarretta singling to right. Nothing happened. Neither did anything worth while happen in the third when Jorgens presented the Cubs with a flying start on a rally. The youthful Philly right hander plunked both Jurges and French with pitched balls before anybody was out. Galan's bunt moved the two runners along, but Herman was thrown out by Vergez and Klein was erased on a pop foul taken by Vergez.

Cubs Get a Pair.

Hartnett opened the fourth with a single through short, but Jorgens got two men out of the way before falling into the jam that led to two Cub runs. After the two outs which were force plays at second, Hack walked and Jurges singled to left, Cavarretta scoring the tying run. Then Jorgens walked French, filling the bases, and also walked Galan, forcing Hack to score.

French made the Phillies wait quite a stretch before letting them sneak in with their second hit. Meanwhile they were kept in a state of contentment on a couple of passes. Vergez walked with one out in the second and was doubled trying to steal on Wilson's third strike. Watkins walked with one out in the fourth, but Moore forced him and Camilli flied to Demaree. Then with one out in the fifth Wilson singled to left and the Cubs promptly turned in a double play on Gomez's tap to Hack.

Galan Hits Homer.

Jorgens tried to stir up a little trouble for French in the sixth, but the idea didn't go over. The Phil pitcher led off with a single to center and was bunted to second by Chiozza. Allen flied to center and Watkins fanned. Then in the home half, with two out of the way, Galan lifted a healthy drive up into the wind and it sailed over the right field screen for his season's eighth homer and a 3 to 1 lead for the Cubs.

Camilli singled to right after one was gone in the seventh and went to second on Hartnett's passed ball. A run would have blossomed from this if Jurges hadn't intervened. Vergez slapped a hard grounder over French and the ball was going merrily on its way toward center until Jurges cut in behind second, reached for it with his gloved hand and threw to first in time to get the decision. Camilli went to third on the play and was left there when Jurges tossed out Wilson.

The Phils stalked French again in the eighth but didn't catch up with him. For a starter Gomez fanned and Lucas, batting for Jorgens, singled to center. Chiozza walked on four wide pitches. Allen was thrown out by Herman. Then Todd batted for Watkins, who hadn't had much success against French's southpawing. The pinch swinger bounced gently to Hack to end the inning.

Galan Clears Bases.

The activity in the home eighth, when the Cubs scored five before anybody was retired, started with Cavarretta's single through Gomez. Hack bunted, and Pezzullo's throw to second was too late to catch Cavarretta. By way of completing his day's work in a hurry Pezzullo committed a balk and then hit Jurges, filling the bases. Bivin took charge of the situation and French singled, Cavarretta scoring. Then Galan banged homer No. 9 into the right field seats and four more registered. Herman followed with a single, but Klein popped out and Hartnett rolled into a double play.

The conclusion in the ninth was delayed by singles by Moore, Vergez, and Wilson. There was a strikeout for Camilli in between. With the bags loaded Walters was summoned to bat for Gomez. He died swinging after running the count to 3 and 2. Lucas walked, Moore scoring. Then Chiozza forced Lucas.

Nevilles Rally to Beat National Tea Team, 7-6

The first place Neville A. C. scored two runs in the last inning to beat National Tea, 7 to 6, last night in a Windy City Softball league game at Litsinger park. The Rep. Adducis defeated the John Hayes team, 10 to 8, to move into a tie for second place with the Hannin-Klein Did-Its, who routed the Judge Schillers, 8 to 2.

California Drivers Enter Sparta Midget Auto Races

Leading drivers of the midwest will compete against California riders in tomorrow night's midget automobile races at Sparta stadium, 21st street and Kostner avenue.

In the WAKE of the NEWS

ALL-STAR AFTERMATH.

DEAR WAKE: We think THE CHICAGO TRIBUNE'S idea of having the College All-Stars meet the Chicago Bears in a football game is tops. . . . But WHY have a nation-wide poll wherein the football fans select a team which they believe is comprised of the football stars of all our universities and then have the basic purpose of the poll frustrated . . . using All-Americans as bench warmers and using men in almost the entire game who rated as low as sixth to the men who sat on the bench?

We imagine Borries and Warburton appreciated their trip from the Pacific coast to sit three hours in the rain. Borries did get in at the last few minutes but perhaps this was because he, being a sailor, should find it easy going in the water that was then on the field. We also imagine that the thousands who voted for Duane Purvis spent the entire game in anxiety for him lest he fall off the bench and break an arm.

In '34, Noble Kizer was sportsman enough to use almost the entire squad and at the same time come into a scoreless tie. 770,000 people must be wrong—but we believe game enough to vote again next year and hope that their selections don't wear out the seat of their pants watching players voted under them in the poll take a licking. M. & M., Purdue, '33.

* *

I can't help feeling the coaches broke faith with the fans in the All-Star game. From a nation-wide selection we saw only half of our players in action; some of the overwhelming favorites were not on the field at all.

It is not a matter of sideline coaching or of hindsight on my part. Strategy may have been the best possible for giving the All-Stars a chance to win but the obligation went beyond that. We, the fans, select both players and coaches. Our selections may not have been the best possible, but we wanted to see the players we had selected. We saw action from the starting backfield, from Wetzel and Regeczi and a little from Lund. Borries might as well have remained out. We did not see any other backs at all. . . . In the final analysis, these games are exhibitions, not championship contests. Ted Leitzell.

* *

I think much criticism launched at handling of the All-Stars may be ascribed to the weather rather than anything else. It was sound strategy to reserve lighter men like Borries, Beynon, Warburton and others for the second half when the heavier Bears might tire; then spring fast, elusive players on them for touchdowns. Unfortunately, it rained and lighter men were at a disadvantage in the heavy going. If the field had been dry, I think we would have seen in action all the stars we desired to see play. The All-Stars made a great showing against experienced opponents. I'm looking forward to next year's game. Fair Play.

* *

In the Good Old Summer Time.

I lost a dozen pencils, a fountain pen or two,
My watch is in the garage to keep it running true,
My cigarets are ruined, my matches dampened, too,
From carrying them in my pants' pocket which is a terrible thing to do.
But now that's all over and I surely am blessed,
Now my things will have a safe place
For I'm going to wear my vest.
The Guide.

* *

A Bird in the Hand.

H. T. W.: In one of the hands of Carl Linne, Swedish botanist—statue in Lincoln park—is a bird's nest. Ramblings of a Museum Librarian.

* *

This Wake Is Conducted by Harvey T. Woodruff. Help! Help!

* *

From a Thinker's Dictionary.

Amnesia—Mental bankruptcy. [A "way out" that is used by many when entangled.]

Anticipation — Microscope of your future.

Admiration—Unconscious confession of dormant accomplishments in the admirer. Joseph Sadony.

* *

Dumbbell Pomes.

I saw a movie actress' pix,
As strange as ham sans eggs;
The motion picture lady sat—
And did not cross her legs.
Frank Roach Sonfils.

* *

Crowding the Hero Bench.

When asked how I liked Kipling, I didn't reply, "I don't know, I've never kippled." R. E. K. of Madison.

* *

Do You Remember 'Way Back When: Bryan hall, noted for its acoustics, was located on Clark street opposite the courthouse [1861]?—G. A. R., Louisville, Ky.

Cubs to Send Root Against Phils Today

Charley Root, an 11 and 8 man in the season's won and lost column, will be employed by the Cubs against the Phillies today in the second of the series. Bucky Walters, who gave up infielding to become a pitcher, will start for the Phils.

When Gabby Hartnett steals a base it's news. After walking in the fifth yesterday Gabby got a big lead off first on Jorgens and arrived at second just as the pitch was reaching the plate. Imagine Gabby's surprise, also disappointment, when he had to retrace his steps because Demaree fouled the ball.

The Cubs have purchased from their Los Angeles cousins the services of Infielder Gene Lillard who has a present batting mark of .361 in the Coast league. The price as announced in Los Angeles was $15,000. Lillard has hit 47 home runs this season.

Chuck Klein not only erred a Philly run across the plate but didn't help with his bat. He was up five times, fanning once and being retired by an infielder on the four other occasions. He now has ten consecutive hitless appearances to his credit.

HANK ERICKSON SERIOUSLY HURT IN AUTO CRASH

Louisville, Ky., Sept. 4.—(AP)—Henry [Hank] Erickson, 26 year old Cincinnati Reds' catcher, was in a grave condition at a hospital here tonight as a result of an automobile crash early this morning.

Conscious only at intervals, Erickson was suffering from a dislocated right hip, broken left elbow, skull fracture and brain injury and scalp lacerations.

His wife, Mrs. Roma Wilson Erickson, suffered shock and bruises. She said she remembered nothing of what happened and that she thought she fell asleep at the wheel before Erickson's car collided with a truck on the road to Cincinnati.

SAFEWAY BUS SERVICE
NEW—DIFFERENT—FASTER SAFER—MORE COMFORTABLE
NEW YORK $16
ONLY 27 HOURS RT $28.80
Fast service, low fares, Detroit, Toledo, Cleveland, Akron, Pittsburgh, Boston, Los Angeles.
35 W. Van Buren St.
Phone WABASH 4050

Cubs and Sox Up to Date Averages

CUBS.

	AB	R	H	2B	3B	HR	RBI	Pct.
Stephenson.	26	2	10	1	1	0	2	.385
Hartnett ..	358	53	122	28	6	12	81	.341
W.Herman .	569	94	187	48	5	7	73	.329
Demaree ..	299	48	95	16	1	2	51	.318
Galan	553	109	171	34	8	9	65	.309
Hack	353	60	108	20	8	3	54	.306
Klein	420	68	125	14	4	20	73	.298
Cavarretta .	504	73	140	24	11	6	66	.278
O'Dea	172	27	48	11	1	6	35	.277
Henshaw ..	45	4	12	1	0	0	2	.267
Stainback .	93	16	24	4	0	3	11	.259
Lindstrom .	257	33	66	15	3	3	43	.257
Jurges	449	62	111	30	1	1	49	.247
Warneke ...	77	7	17	1	0	0	12	.221
Lee	82	6	18	3	0	0	8	.220
English	79	11	17	2	0	2	9	.215
Kowalik ...	14	1	3	0	0	0	1	.214
Root	52	5	9	1	1	1	6	.173
Casey	6	1	1	0	0	0	0	.167
French	72	3	11	1	0	0	5	.153

Team batting—At bat, 4,706; hits, 1,346; per cent, .286.

SOX.

	AB	R	H	2B	3B	HR	RBI	Pct.
Salveson ..	18	3	6	2	0	1	4	.333
Conlan	107	18	33	6	1	0	10	.308
Bonura ...	438	89	134	30	3	19	83	.306
Radcliff ..	535	85	162	23	8	10	60	.301
Piet	287	46	86	17	5	3	27	.300
Haas	277	35	82	20	1	1	37	.296
Dykes	363	40	103	20	2	4	56	.284
Sewell	366	49	103	16	3	2	62	.281
Appling ..	426	76	119	20	5	1	55	.279
Hayes	229	32	64	11	0	4	29	.279
Kennedy ..	62	4	17	3	1	0	9	.274
Simmons .	433	62	116	18	7	15	73	.268
Wash'ton .	287	33	77	20	1	6	39	.268
Wyatt	12	2	3	0	1	0	0	.250
Lyons	71	5	17	3	0	0	5	.239
Hopkins ..	107	15	25	3	0	1	8	.233
Shea	93	2	19	1	0	0	10	.204
Tietje	49	2	9	2	0	0	2	.184
Jones	32	8	5	1	0	0	0	.156
Grube	13	3	2	1	0	0	1	.154
Phelps	34	1	5	0	0	0	0	.147
Fischer ...	21	2	3	0	0	0	1	.143

Team batting, at bat, 4,375; hits, 1,205; pct., .275.

Home Run Leaders

Greenberg, Tigers	34	J. Moore, Phillies	17
Berger, Braves	30	Averill, Indians	16
Ott, Giants	29	Simmons, Sox	15
Foxx, Athletics	29	Joe Moore, Giants	15
Gehrig, Yankees	27	Watkins, Phillies	15
Bob Johnson, Ath.	25	Werber, Red Sox	14
Camilli, Phillies	22	Fox, Tigers	14
Collins, Cards	21	Coleman, Browns	14
Trosky, Indians	21	Lazzeri, Yankees	12
Klein, Cubs	20	Hale, Indians	12
Leiber, Giants	20	Goodman, Reds	12
Medwick, Cards	20	Bartell, Giants	12
Bonura, Sox	19	Hartnett, Cubs	12
Higgins, Athletics	19	Dickey, Yankees	11
Vaughan, Pirates	19	Lombardi, Reds	11
Solters, Browns	18	Radcliff, Sox	10
Gehringer, Tigers	18		

DuBOUCHETT SLOE GIN
THE BEST YOU EVER TASTED
For Fizzes, Rickeys and Sours

DIZZY DEAN GIVES EDGE TO TIGERS!

Joke No. 2: Cardinal Star Ready to Retire.

St. Louis, Mo., Sept. 4.—(AP)—Dizzy Dean, all arm and mouth as the Cardinals skyrocketed to a world championship last year, was blushingly modest tonight as he gave the Detroit Tigers the edge in the next world series and spoke of his approaching retirement.

The thunder was gone from the great one who a year ago scoffed at the efforts of the "Detroit Pussy Cats" and hailed himself as the all-time all-American everything.

Don't Give Up, Diz!

"Maybe me 'n' Paul'll win 10 more, maybe not, you can't tell," he muttered in his new rôle, apparently abandoning all hope of equaling the Deans' record of 49 victories last year. So far this season the Deans have won 39 games. Dizzy has won 23 and lost 8, and Paul has won 16 and lost 11.

Dizzy wasn't even sure he'd be in the world series this year, what with the Cubs and Giants causing so much more trouble at his heels.

"But if we get into the world series we're going to have rough sledding. You know, as much as I hate to say it, if the Cardinals play the Tigers I believe Detroit will have the edge. They got a stronger pitching staf than ours and they got more power."

The hop still rides the fast one for Diz, but he is just about fed up on baseball as a business. That's what he said tonight. Tomorrow might be different. It usually has been in the past.

How That Money Rolls In!

"This year, maybe the next, and that'll be about enough for ol' Diz. I should have enough money so the interest will pay me $250 a month and nobody needs more than that.

"I don't need all the money in the world to live on and I don't believe I'm getting the kick out of the game I used to. When you know they're depending on you all the time, that you will be shoved in whenever a situation gets bad, I'm telling you it ain't no fun."

NAVY FOOTBALL SQUAD TO START PRACTICE TODAY

Annapolis, Md., Sept. 4.—(AP)—Members of the navy football squad who have been on leave since Aug. 15, reported at the naval academy today to begin practice tomorrow.

The squad of 89 midshipmen will report to Lieut. Thomas J. Hamilton, head coach, tomorrow and the real training season will get under way Friday.

Hamilton must build his team from nine lettermen, last season's substitutes and sophomore players.

Twenty-two members of the varsity squad were graduated in June.

PREP TEAMS TO START FOOTBALL SEASON SEPT. 28

City League Schedule Is Announced.

Football in the City High School league will open Sept. 28, in all four sections, according to a schedule released yesterday by A. H. Pritzlaff, director of athletics.

The schedule follows:

SEPT. 28.

North Section—Lane at Lake View, Sullivan at Amundsen, Schurz at Roosevelt.
South Section—Calumet at Parker, Fenger at Morgan Park, Harper at Bowen.
Central Section—Phillips at Tilden, Englewood at Lindblom, Harrison at Kelly.
West Section—Marshall at Crane, Farragut at Kelvyn Park, Austin at McKinley.

OCT. 5.

North Section—Roosevelt at Amundsen, Schurz at Sullivan, Senn at Lane.
South Section—Fenger at Hirsch, Bowen at Calumet, Morgan Park at Harper.
Central Section—Englewood at Harrison, Hyde Park at Phillips, Kelly at Tilden.
West Section—McKinley at Kelvyn Park, Austin at Farragut, Foreman at Marshall.

OCT. 12.

North Section—Lake View at Rosevelt, Sullivan at Senn, Schurz at Lane.
South Section—Parker at Morgan Park, Hirsch at Bowen, Fenger at Calumet.
Central Section—Tilden at Lindblom, Harrison at Hyde Park, Lindblom at Kelly.
West Section—Crane at McKinley, Farragut at Foreman, Austin at Marshall.

OCT. 19.

North Section—Amundsen at Lake View, Lane at Sullivan, Senn at Schurz.
South Section—Calumet at Hirsch, Bowen at Fenger, Harper at Parker.
Central Section—Phillips at Harrison, Hyde Park at Englewood, Lindblom at Kelly.
West Section—Kelvyn Park at Crane, Marshall at Farragut, Foreman at Austin.

OCT. 26.

North Section—Lake View at Schurz, Roosevelt at Lane, Amundsen at Senn.
South Section—Parker at Fenger, Morgan Park at Calumet, Hirsch at Harper.
Central Section—Tilden at Englewood, Lindblom at Phillips, Kelly at Hyde Park.
West Section—Crane at Austin, McKinley at Marshall, Kelvyn Park at Foreman.

NOV. 2.

North Section—Sullivan at Lake View, Senn at Roosevelt, Lane at Amundsen.
South Section—Hirsch at Parker, Bowen at Morgan Park, Harper at Fenger.
Central Section—Harrison at Tilden, Hyde Park at Lindblom, Kelly at Englewood.
West Section—Farragut at Crane, Foreman at McKinley, Marshall at Kelvyn Park.

NOV. 9.

North Section—Lake View at Senn, Roosevelt at Sullivan, Amundsen at Schurz.
South Section—Parker at Bowen, Morgan Park at Hirsch, Calumet at Parker.
Central Section—Tilden at Hyde Park, Lindblom at Harrison, Phillips at Kelly.
West Section—Crane at Foreman, McKinley at Austin, Kelvyn Park at Farragut.

Tune Up Cars Tomorrow on Roby Track

Installation of the electrical timing device by officials of the contest board of the American Automobile association and the opening of practice for drivers will mark activities at the new Roby speedway tomorrow, as Promoters Carl Stockholm and Emmett T. Howard prepare for the race program Sunday.

Practice runs tomorrow and Saturday are expected to prove that high speed is possible at the Roby plant. On the day that the first scheduled race was postponed, Wilbur Shaw, on a practice run before rain made the track unsafe, toured the mile oval in 43.3 seconds, only one-tenth of a second below the track record of 43.2 set by Billy Arnold in 1930. Shaw predicted then that the mark would go to at least 41 seconds, with 40 seconds possible because of the improvement of the track.

Work on the track will be completed today. It is packed hard and has been treated with thousands of gallons of oil.

The original program of three qualifying ten mile races, a ten mile event for non-qualifiers, and a 50 mile feature for the twelve fastest cars, will make up the card Sunday afternoon, beginning at 2:30 o'clock.

Cullen Keefe, Former De Kalb Athlete, Dies

Aurora, Ill., Sept. 4.—[Special.]—Cullen Keefe, 33, former football and baseball star at the State Teachers college at De Kalb, Ill., died today of a heart attack at the home of his parents, Mr. and Mrs. Preston Keefe of Maple Park, Ill.

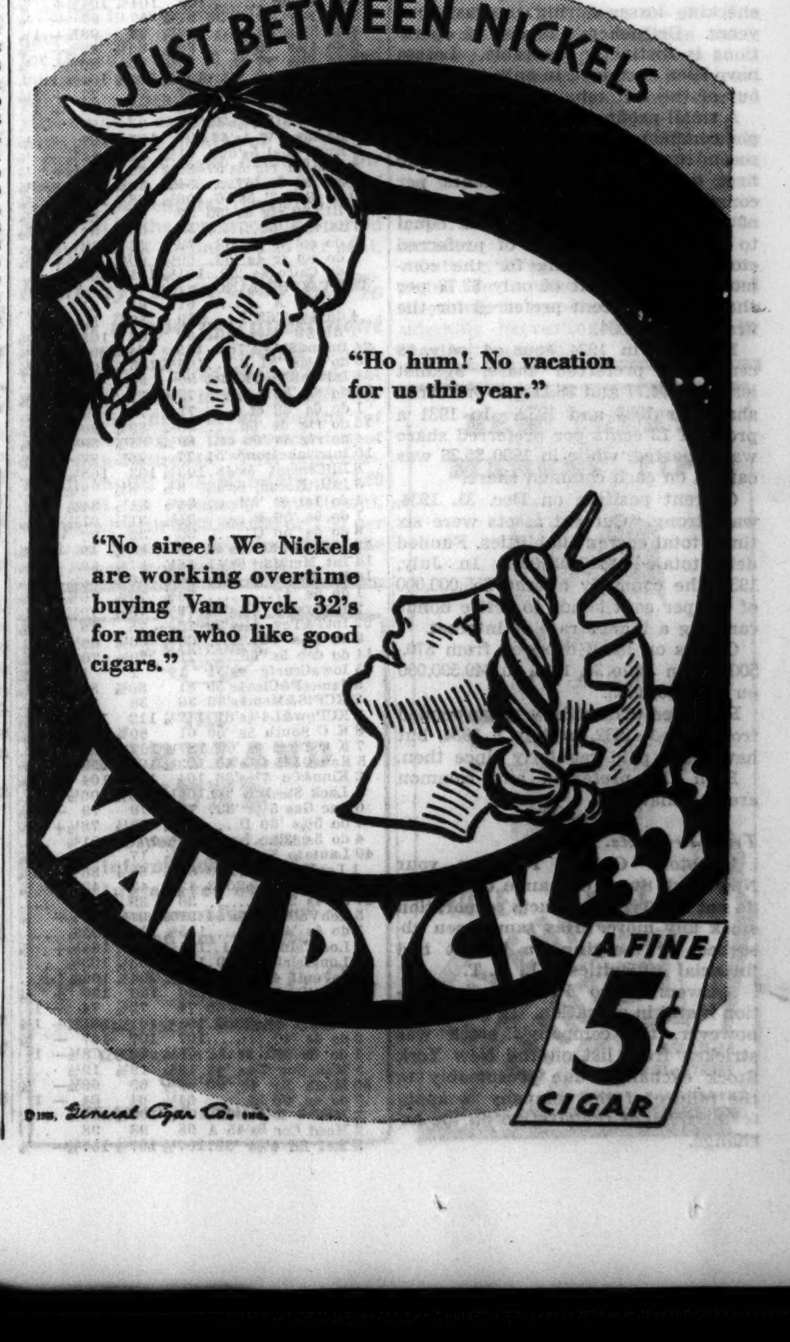

BONDS FIRMER; FEDERAL ISSUES STAGE RECOVERY

Treasury Note Sale Aids Advance in Prices.

BOND AVERAGES

[Compiled by the Associated Press.]

	20 rails.	10 indus.	10 utils.	10 frgn.
Net change..	+.4	—.2	—.1	+.2
Wednesday .	82.3	98.5	97.6	67.6
Prev. day....	81.9	98.7	97.7	67.4
Month ago..	81.7	98.9	97.3	68.5
Year ago....	82.3	88.0	84.5	63.2
1935 high...	87.8	99.1	98.6	70.4
1935 low....	76.4	92.2	84.5	65.5
1934 high..	89.4	92.9	88.9	70.0
1934 low....	74.5	78.7	68.2	60.2
1932 low....	45.8	40.0	64.6	42.2
1928 high...	101.1	98.9	102.9	100.5

10 LOW YIELD BONDS.

Wednesday	109.3	1935 low	107.9
Previous day	109.3	1934 high	108.3
Month ago	109.9	1934 low	99.1
Year ago	106.5	1928 high	104.4
1935 high	110.7	1932 low	86.8

New York, Sept. 4.—[Special.]—The bond market today gave evidence of a generally firm undertone. United States treasury issues scored gains up to 20-32ds, while guaranteed obligations made almost as good showing on smaller volume. The turnover in governments of $3,080,000 accounted for nearly a third of the day's total of $9,366,000. Sales on Tuesday totaled $9,151,000 par value.

Announcement by the treasury that it had closed the books on cash subscriptions to the new 1⅛ per cent treasury bonds that are a part of the refunding operations in the Fourth 4¼ Liberties was the mainspring behind the boost in government bonds.

New Treasury Notes Active.

This showing caused a flurry of activity in the new 1½s, which were traded in on a "when issued" basis at 100 6-32ds, or 5-32ds higher than the low of Tuesday.

The new 2⅞s, which constitute the other vehicle by which the Liberties are to be retired, got up to 100 8-32ds, at which time the 4¼ Liberties were being quoted at 100 28-32ds, up 5-32ds on balance. A large part of the difference between the two issues is accounted for by the overlapping interest for a period of one month. Other treasury bonds and guaranteed issues were in broad demand at 10-32ds to 20-32ds.

Corporate Bonds Firmer.

Corporate bonds acted a little uncertainly most of the session, but the main body of active loans were in the plus column at the close, with gains mostly of the fractional variety. A few outstanding exceptions to this rule involved Murray Body 6½s, up 4 points; Nickel Plate 5½s, up 2; Delaware and Hudson 4s, up 1¾; American Water Works 6s, up 1⅝, and Baltimore and Ohio 4½s, up 1¼.

INVESTORS' GUIDE

If you wish information about investments or insurance write to The Tribune Investors' Guide. Inclose stamped, self-addressed envelope for reply. Answers of public interest are published, but inquirers' names are never revealed. Beyond care in securing information The Tribune assumes no responsibility.

Thursday, September 5, 1935.

[Copyright: 1935: By The Chicago Tribune.]

Bethlehem Steel.

Investors' Guide: Please give us information on Bethlehem Steel.—S. F. & Co.

Answer: Bethlehem Steel corporation is one of the two largest steel manufacturers in this country. During recent years it steadily expanded production facilities, rounding out its plants. Now, instead of being primarily a producer of steel for railroads, buildings, and other "heavy" industries, it presents a well rounded picture, supplying steel for automobiles, refrigerators, and other "light" products as well as the heavy industries.

The major units in the steel industry have had a difficult problem of checking losses during the last four years. Bethlehem's record of operations is distinctly favorable. Losses have been sustained in only two years out of the last ten.

A small profit, equal to only 5 cents per common share, was earned in the second quarter of 1935. Loss in the first quarter equaled 65 cents per common share. During the first half of this year net income was equal to only $1.28 per share of preferred stock, leaving nothing for the common, against profit of only $2.72 per share of 7 per cent preferred for the first half of 1934.

Earnings in 1934 equaled only 59 cents per preferred share, against losses of $4.77 and $8.11 per preferred share for 1933 and 1932. In 1931 a profit of 12 cents per preferred share was reported, while in 1930 $5.26 was earned on each common share.

Current position on Dec. 31, 1934, was strong. Current assets were six times total current liabilities. Funded debt totaled $110,496,000. In July, 1935, the company offered $55,000,000 of 4½ per cent bonds to retire bonds carrying a higher rate of interest.

Orders on hand dropped from $70,500,000 on June 30, 1934, to $49,590,000 on June 30, 1935.

Preferred dividends were suspended from Oct. 1, 1932, to July 1, 1934, but have been paid regularly since then. Both the preferred and common are speculative.

Trico Products.

Investors' Guide: I notice your New York Stock exchange quotations do not list Trico Products corporation stock any more. Has same been absorbed by merging or has it had financial difficulties?—L. S. T.

Answer: Trico Products corporation is still in operation. In July, 1935, however, the company's stock was stricken from list on the New York Stock exchange, due presumably to the failure of the company to apply for permanent registration on the exchange.

NEW YORK BOND TRANSACTIONS

DOMESTIC. [illegible]

UNITED STATES GOVERNMENT BONDS. [illegible]

UNITED STATES TREASURY CERTIFICATES. [Quoted by C. F. Childs & Co.] [illegible]

United States treasury 182 day discount bills were quoted yesterday at bid prices to yield .25 per cent; no asked price. *Fractional parts of quotations are in 32ds of 1 point.

FOREIGN. [illegible]

xd—Ex interest. ct—Certificates.

FEDERAL SLUM PLANS FAIL, SAYS REALTY LEADER

Requests Aid for Private Enterprise.

Government projects to clear up slums and the assumption by the government of the rôle of landlord in competition with private business were criticized last night by Walter S. Schmidt of Cincinnati, president of the National Association of Real Estate Boards, in a talk before the Chicago Real Estate board.

"The present plan of government action in the field of slum clearance is not clearing the slums," Schmidt asserted. "It will not help the low income group is purports to serve, and if the present plan is carried out it may well defeat the very object intended to be served—namely: putting men back to work.

Would Aid Private Enterprise.

"If we are to set about rebuilding the congested areas, then a comprehensive plan should be adopted, and coöperation had between federal, state, and local governments, and assistance lent to private enterprise for the accomplishing of the plan adopted.

"Private owners and private enterprise must have consideration in the matter. The bulk of the so-called tenement property in this country is in the possession of small holders who may have one, two, or three such properties. Only in a few centers do the big estates control any considerable amount of it.

"If the government steps into the poorer sections and constructs buildings new and attractive, to be let at the rents the dwellers there can afford, the older properties become distinctly less desirable, property value is reduced, and these small owners are injured. If, on the other hand, anything approximating an economic rent is charged, the government is in direct competition with those building similar structures for the class which can afford to pay fair rents or buy homes."

Desire to Own Is Crushed.

Speaking of the government's decision to build directly and rent to citizens, Schmidt said:

"We have protested this course of action. We feel that the government has no business coming into competition with its own citizens. We have a final and even more vital objection: People should not have renting made so attractive to them that the desire to own property is crushed. The safety of our nation demands that the people have a stake in the land.

"What the government can spend would be only a drop in the bucket compared with the potential volume of private business. The wise policy would be for the government to obtain real stimulation of the construction industry by lending every possible help to private enterprise."

Schmidt said he believed the nation was moving toward prosperity. "When building recommences our troubles will be largely over," he said.

BRANT LINEN WILL MOVE TO 620 N. MICHIGAN

The Brant Linen company has leased for ten years the large ground floor store at 620 North Mishigan avenue in the Decorative Arts building. It will move immediately from its present location at 746 North Michigan avenue.

The Walgreen company is expanding its drug store at the southwest corner of Michigan and Chicago avenues in the Life and Casualty building, and will take the space formerly occupied by Brant's.

The Brant company, which is headed by C. M. Brant, has leased its new store on a minimum guarantee rental basis.

Hogan & Farwell, Inc., represented the building corporation and J. Ward Martin the Brant company.

John M. Smyth Company to Open Evanston Store

The John M. Smyth company, Chicago furniture house founded sixty-eight years ago, will open a branch store at 816-18 Church street, Evanston, probably in October, the company announced yesterday. The company has leased for five years a two story building to be remodeled from plans drawn by Robert E. Bourke of Mundie and Jensen. R. H. Peterson of Quinlan and Tyson was broker.

INVESTMENT TRUSTS

	Bid.	Asked.		Bid.	Asked.
AmBShr	1.01	1.11	Qrtly Inc Shrs	1.38	1.52
Am Fdrs 6% pf	34.50	38.50	RepresT Shrs	9.62	10.12
Do7 pf	35.00	39.00	Select A Sh	2.82	......
Br T Inv	.40	.60	Do Inc	1.29	1.41
Cent Shr Tr	25.17	27.06	Sel Cum Sh	7.65	......
Corp Tr	2.25	......	Sel Inc Sh	4.00	......
Do AA	2.22	......	Sel Man Tr B.	6.00	6.75
Do AA mod...	2.63	......	Spec Tr Fund	16.98	18.05
Cumulat Tr Sh.	4.54	......	Supr of ATr A	3.52	[illegible]
Diversifi Tr B.	8.25	......	[illegible]	[illegible]	[illegible]
Do C.	3.45	3.75	[illegible]	[illegible]	[illegible]
Do D.	5.50	6.125	[illegible]	[illegible]	[illegible]
DivShrs.	1.36	1.48	[illegible]	[illegible]	[illegible]

[illegible]

CHICAGO CURB STOCKS.

[illegible]

SILVER FUTURES.

[illegible]

CHICAGO STOCKS

[illegible]

b—Including extras. g—Declared or paid so far this year. h—Cash or stock. k—Accumulated dividend paid this year.

Friend of the Coal User

The Friend of the Coal User will supply information on economical use of coal in an attempt to enable users to meet with less loss the added expense which the Guffey coal law is to load on the Chicagoland public. Inquiries should be accompanied by a stamped, self-addressed envelope. Items of general interest will be published.

Asbestos for Boiler.

Chicago, Ill., Sept. 1.—I have a store and one flat that I heat by steam. What thickness of asbestos should be on the boiler? Should it be ½ inch, ¾ inch, or 1½ inch?

M. C. Borak.

Answer—According to one authority the answer depends on the type of boiler. For a square boiler it was said ½ inch asbestos would form a satisfactory insulation. It was said that most round boilers have interior insulation, but for those that have not an insulation of asbestos cement covered with canvas is satisfactory.

What Kind of Coal.

Chicago, Ill., Aug. 31.—This will be the first winter in the flat we are now occupying. We live in the second floor of a five room, two flat building, furnace heat. What kind of coal would you advise to get the most heat and yet be economical?

R. Nelson.

Answer—There are three types of fuel commonly used for heating this type of building. The highest priced is anthracite. In between is Pocahontas egg smokeless. The third is coke. The choice would depend on the furnace and other conditions not stated.

SHORT COVERING BOOSTS NEARBY LARD DELIVERIES

Short covering in nearby deliveries of lard, induced by a decrease of 12,400,000 pounds of lard at the six leading western packing points, carried the September delivery up 40 cents at the extreme yesterday before profit taking and selling on resting orders checked the bulge. A reaction came later, but the finish was at net gains of 7½ to 20 cents. Deferred futures were 5 cents lower. Total stocks of lard aggregate 27,240,000 pounds, compared with 132,080,000 pounds last year.

Stocks of cured meats at 106,107,000 pounds showed a reduction during the last month of 17,000,000 pounds at the six western points and compared with 198,376,000 pounds a year ago, and 306,662,000 pounds two years ago. Shipping demand for both lard and meats remains relatively slow. Clear bellies [salt pork] closed nominally 12½ cents lower. Cash lard was quoted at $15.90 at the close with loose, $16.20; leaf, $16.25, and bellies at $18.62 per 100 pounds. Prices in dollars per 100 pounds follow:

Lard.

	High.	Low.	Close Sep.4, 1935.	Close Sep.3, 1935.	Close Sep.5, 1934.
September	16.10	15.90	15.90	15.70	......
October	15.85	15.67	15.70	15.62	9.40
December	13.90	13.70	13.75	13.62	9.45
January	12.75	12.75	12.75	12.80	9.55
May	12.50	12.40	12.40	12.45	9.65
Clear Bellies.					
September	....	......	18.50	18.52	13.62

Note—Above prices include tax of $2.47 per 100 lbs on lard and $2.62 per 100 lbs on bellies processed since March, 1934. Tax on products exported is rebated.

U. S. TREASURY

[Chicago Tribune Press Service.]

WASHINGTON, D. C., Sept. 4.—The following is a statement of the condition of the United States treasury on Aug. 31, 1935: [illegible]

BUTTER AND EGGS RISE; SPECULATIVE INTEREST UP

Butter and egg futures were on the upgrade on the Chicago Mercantile exchange yesterday, with a marked broadening in speculative interest. A wave of general buying swept October eggs up ⅛ cent to 26 cents per dozen. November butter closed at 26⅝ cents, a gain of ¼ cent per pound and at the highest price since last May, while the December future at 26⅝ cents reached a new high for the season.

Profit taking checked the bulge in both commodities. The trade is looking for better statistics on eggs as compared with last year. Sales of butter were 87 cars and eggs, 127 cars. Prices follow:

BUTTER.

Stor. stands.—	Open.	High.	Low.	Close.	Prev. close.
November	26¼	26⅝	26¼	26⅝	26⅛
December	26½	26⅝	26½	26⅝	26⅜
Fresh Standards—					
September	25⅝	25⅝	25⅝	25⅝	....

EGGS.

Refg. stands.—	Open.	High.	Low.	Close.	Prev. close.
October	25⅞	26	25⅞	26	25⅞
November	26⅛	26¼	26⅛	26¼	26⅛

MONEY AND EXCHANGE

Money rates were quoted by Chicago banks as follows: Customers' commercial loans, 4@5%, nominal; collateral loans, 4@5%, nominal; brokers' loans, 1½@2½%, nominal; bankers' acceptances, 30-90 days, ⅛@3/16%; 120 days, ¼@5/16%; 150-180 days, ½@⅝%.

NEW YORK MONEY MARKET.

NEW YORK, Sept. 4.—(AP)—Call money steady; ¼% all day; time loans steady; 60-90 days, ¼ offered; 4-6 months, ¼ offered; prime commercial paper, ¾%; bankers' acceptances unchanged; rediscount rate, New York Reserve bank, 1½%. Bar silver quiet and unchanged at 65⅜c per ounce.

FOREIGN MONEY MARKETS.

LONDON, Sept. 4.—(AP)—Money, ½%; discount rates, short bills, 9/16@⅝%; three month bills, ⅝%. Bar gold advanced 1 penny to 140s 4d [U. S. equivalent, $34.78]. Bar silver quiet, ⅛ lower at 29⅛d [U. S. equivalent, 65.03c].

PARIS, Sept. 4.—(AP)—Three per cent rentes, 79 francs 65 centimes; 4½% rentes, 89.65. Exchange on London, 75.10. The dollar was quoted at 15.15½.

FOREIGN EXCHANGE.

[Quotations are in American cents.]

	Sept. 4.	Sept. 3.	Wk. ago.	Yr. ago.
London	495.25	495.87½	497.75	502.00
Paris	6.59⅞	6.60¼	6.62½	6.69⅛
Italy	8.15	8.15	8.19	8.71½
Belgium	16.81	16.82	16.89	23.84
Sw'land	32.57	32.59	32.68½	33.15
Holland	67.62	67.70	67.82	68.78
Denmark	22.12	22.17	22.23	22.42
Sweden	25.56	25.60	25.67	25.88
Norway	24.90	24.93	25.02	25.22
Spain	13.67	13.68	13.73½	13.88
Germany	†40.24	40.23	40.27	39.93
Austria	*18.97	*18.97	18.97	19.20
Poland	18.97	18.97	18.97	19.20
Greece	.94½	.94½	.94½	.96
Roumania	.90	.90	.90	1.02¼
Jugo-Sl.	2.30½	2.30½	2.30½	2.33
Czecho-Sl.	4.14½	4.14½	4.15¼	4.23
Finland	2.20	2.20	2.20	2.22
Canada	99.62¼	[illegible]	[illegible]	[illegible]
Argentine	26.85	[illegible]	[illegible]	[illegible]
Brazil	*8.60	[illegible]	[illegible]	[illegible]
Hongk'g	49.70	[illegible]	[illegible]	[illegible]
Shanghai	37.35	[illegible]	[illegible]	[illegible]
Japan	29.30	[illegible]	[illegible]	[illegible]
India	37.50	[illegible]	[illegible]	[illegible]
Chile	5.25	[illegible]	[illegible]	[illegible]
Singapore	58.00	[illegible]	[illegible]	[illegible]
Hungary	*29.77	[illegible]	[illegible]	[illegible]
Mexico	27.90	[illegible]	[illegible]	[illegible]

*Nominal. †Registered tourist marks, 27.75 cents; registered commercial marks, 22.10 cents.

BANK STOCKS

CHICAGO. [illegible]

NEW YORK. [illegible]

RAW SILK.

[illegible]

EASTERN GROUP BUYS INTEREST IN CLEVELAND IRON

Hayden Stone Withholds Details of Deal.

New York, Sept. 4.—[Special.]—A substantial interest in Cleveland-Cliffs Iron company has been purchased by an eastern banking group from interests closely identified with the management of the company and plans are understood to be under way for the funding of $24,000,000 collateral trust notes due in January.

Cleveland-Cliffs control large deposits of high grade iron ore in the Lake Superior region. The transaction was characterized as a private one and details were refused by Hayden, Stone & Co., who is understood to have acted for the group in acquiring the securities.

Capitalization of Company.

Capitalization of the company consists of 487,243 shares of $5 cumulative preferred stock having a preference in liquidation to $48,724,000, and 408,296 shares of common stock. The preferred stock has received no dividends since 1932 and accumulations now amount to some $10,000,000. The sinking fund for retirement of the preferred will be in arrears to the extent of $3,500,000 by the end of this year. The common stock is all owned by the Cliffs corporation, a holding company.

Aside from operating properties Cleveland-Cliffs owns blocks of securities of several steel companies. It is understood that company owns well over 100,000 shares each of Republic and Otis Steel common stocks and a substantial amount of Otis preferred. The company has a direct and indirect interest of 56 per cent in the Corrigan-McKinney Steel company.

Will Gain Bigger Interest.

This ownership will, upon the completion of the merger of Republic with Corrigan-McKinney, give Cleveland-Cliffs a substantial additional amount of Republic Steel securities, indicating it to be the largest single holder in the enlarged Republic Steel enterprise.

The Cleveland-Cliffs company has a corporate existence dating back to 1850. It was founded by Samuel Mather of Cleveland, and has remained continuously under the control of Cleveland interests.

CHICAGO STOCK PRICES RALLY IN LATE TRADE

Chicago stocks sold lower yesterday but rallied in the last hour of trading under fairly good buying which enabled leaders to close slightly higher for the day. The turnover was 32,000 shares, with sales in only four issues exceeding a thousand shares each.

Motor stocks were prominent on the upside with Borg-Warner, Bendix, Houdaille-Hershey B, and Noblitt Sparks outstanding. A few wide movements were recorded, among which were Continental Steel preferred, Hibbard-Spencer-Bartlett, and Quaker Oats preferred, all down 3½ points for the day.

Of the 83 issues traded, 34 advanced, 27 declined, and 22 were unchanged.

PRODUCE MARKETS

[illegible]

POTATOES.

Idaho russets, 100 lbs............$1.55@1.65
Wisconsin, 100 lbs............ .75@ .90
North Dakotas, 100 lbs......... .95

MINNEAPOLIS FLOUR.

MINNEAPOLIS, Minn., Sept. 4.—(AP)—FLOUR—Prices were 15c higher today. Carlots of family patents were quoted at $8.10@8.30 a barrel in 98 pound cotton sacks. Shipments were 21,057 brls. Pure bran was quoted at $14.25@14.50 and standard middlings at $15@15.50 per ton.

RUBBER.

NEW YORK, Sept. 4.—(AP)—Crude rubber futures closed steady, 19@23 points higher. September, 11.63c per lb bid; October, 11.70c bid; December, 11.86c. Smoked ribbed spot closed 11.63c nominal.

CANCO AMERICAN CAN COMPANY
PREFERRED STOCK
A quarterly dividend of one and three-quarters per cent has been declared on the Preferred Stock of this Company, payable October 1st, 1935, to Stockholders of record at the close of business September 16th, 1935. Transfer Books will remain open. Checks will be mailed.
R. A. BURGER, *Secretary.*

PROPOSALS FOR LEVEE WORK. U. S. Engineer Office, P. O. Box 97, Memphis, Tenn.—Sealed proposals will be received here until 11:00 A. M., Sept. 16, 1935, and then opened, for constructing approximately 271,000 cubic yards of earthwork in the Crawford County Levee District. Information on application.

Chicago Daily Tribune
THE WORLD'S GREATEST NEWSPAPER
THURSDAY, SEPTEMBER 5, 1935.

LAWYERS DENY RFC CHARGE OF DOUBLE DEALING

Didn't Uphold Bank Stock Liability.

Charges made Tuesday by Jesse H. Jones, chairman of the Reconstruction Finance corporation, that two Chicago law firms had virtually engaged in double dealings with the RFC in its liability suits against stockholders of

SILAS H. STRAWN.

HARRY B. HURD.

the former Central Republic Bank and Trust company, were emphatically denied by the firms here yesterday.

Jones criticized Winston, Strawn & Shaw and Pam & Hurd for allegedly submitting to the RFC opinions that stockholders were doubly liable under their share holdings, then subsequently appearing as counsel for stockholders who had been sued and denying the existence of such liability.

Silas H. Strawn, former president of the United States Chamber of Commerce and partner of the first firm, declared Jones evidently did not have the facts before him.

Denies Representing RFC.

Harry B. Hurd denied his firm at any time represented the RFC in the matter Jones referred to.

"We have conducted extensive negotiations with the RFC and its counsel, and in the course of such negotiations expressed our views as to certain legal problems involved," Hurd declared. "Nothing which we have done in the pending stockholders liability suit is in the slightest degree inconsistent with our previous expressions.

"In fact, we have taken no active part in this suit and have confined our conduct to such formal steps as were necessary to place a few stockholders, whom we have long represented, in such a position that they will not be at an unfair advantage if claims made by other defendants, represented by more than 100 different lawyers, should prevail."

Strawn Explains Opinion.

Strawn said that at the time of the sale of assets of the Central Republic to the new bank, City National Bank and Trust company, which occurred after the loan was made by RFC to Central Republic, his firm's opinion was asked as to whether the proposed transfer of assets would affect the right of RFC to pursue stockholders on their liability, if any.

"Our opinion was not asked or given as to the question of the existence or nonexistence of any such stockholders' double liability," he said. "Neither in that opinion nor at any other time did we advise the RFC that double stock liability of the stockholders of Central Republic existed or could be collected. All that we said was that the knowledge of the RFC of the arrangement between the two banks did not prejudice whatever legal rights the RFC might have against stockholders.

Denies Inconsistent Position.

"We are not taking any position in the present controversy which is contrary to or inconsistent with the opinion heretofore given the RFC."

The Reconstruction Finance corporation loaned the Central Republic Bank and Trust company $90,000,000 in 1932, through negotiations by its head, Gen. Charles G. Dawes. Assets of the institution subsequently were turned over to the City National Bank and Trust company, a new institution formed by Gen. Dawes. Because of a shrinkage in the value of collateral behind the loan the RFC brought suit against 4,300 stockholders of the old bank for $14,000,000, based on a double liability contention, in an attempt to offset an expected deficiency in repayment.

Plan to Delay Trial.

Meanwhile defense attorneys representing several different stock groups and protective committees met yesterday to map a concerted plan to delay trial of the liability suits.

While those attending the session declined to discuss their plans it was indicated an appeal may be taken from Federal Judge James H. Wilkerson's ruling which denied a motion to dismiss the RFC suit from federal court. The legal battery will resume its discussions tomorrow afternoon.

Unfavorable Dividend Actions Lowest Since 1929

New York, Sept. 4.—(AP)—Unfavorable dividend changes in August totaled only 7, the smallest number recorded for any one month since January, 1929, the Standard Statistics company reports. There were 20 unfavorable changes in July and 14 in August, 1934. Favorable revisions in August totaled 105 against 96 in July and 77 in August, 1934.

C. F. Childs Leaves City for Vacation in Spain

C. F. Childs, head of C. F. Childs & Co., leading investment house dealing exclusively in government bonds, departed yesterday for a month's vacation in Spain.

"Economy" Is Lure of U. S. to Sell Bonds

BY HOWARD WOOD.

Whenever the treasury department at Washington has a big block of long term bonds to market there is talk of stabilizing the dollar and tapering off the budget deficits. This has happened so consistently that bankers and bond dealers have got in the habit of expecting it. The timing of economy and stabilization talk with government financing operations is no longer regarded as coincidence.

This week Secretary of the Treasury Morgenthau announced his exchange offer for the last billion and a quarter dollars of Fourth Liberty loan bonds, which have been called for redemption on Oct. 15. Holders of these bonds are offered in exchange their choice of either 1½ per cent notes maturing in 3½ years or 2⅞ per cent bonds maturing in 12 years.

* *

The treasury is anxious to get as many as possible of the holders of the called Liberty bonds to accept new securities in exchange because holders of all the called bonds who do not accept the exchange offer must be paid off in cash on Oct. 15. Furthermore, it is to the treasury's advantage to get as many as possible of the holders who do accept the exchange offer to take the 12 year bonds rather than the 3½ year notes, because the short term notes merely add to the government's floating debt and necessitate further refinancing in 3½ years.

Despite the treasury's efforts at persuasion each time it has called a block of long term bonds for redemption a large proportion of the holders have either chosen to take short term paper or cash. This has meant a steady increase in the government's floating debt.

* *

Instead of being placed where it will stay put for a long period of years the federal debt is being increasingly concentrated in the banks which buy short term paper. But, like the proverbial cat, it keeps coming back.

The talk of stabilization and impending government economy that begins to circulate in Washington each time the treasury has some long term bonds to sell is always hard to trace. No treasury official actually makes a straightforward statement or promise, and, consequently, when later events prove that the hopes stirred up by this talk are without foundation there is nothing to deny and nobody to refute.

Two years ago when the stabilization and economy rumor idea was new and many believed it meant something, it worked well—too well, in fact. The treasury had some bonds to sell and the rumor factory was at work with a lot of "it is understoods" and "from well authenticated sources."

* *

This was about the time that the New Dealers were promoting the now discredited Rogers-Warren rubber dollar scheme and prices and stocks and commodities were rising in anticipation of further monetary inflation. So convincing did the "sound money" talk sound that the public began to get the idea that the rubber dollar scheme was about to be abandoned and that the administration was going back to orthodox finance. Stock and commodity prices began to tumble.

This was one that the New Dealers hadn't thought of. They wanted to convince prospective bond buyers that there was to be no money tinkering, but they didn't want stock and commodity traders to get the same idea. Quickly another kind of rumor was put in circulation. A press service carried a story about an interview with an anoymous treasury official, who said that the money tinkering would continue. Stock and commodity prices started upward again, but the bond sale was a flop.

* *

This week's treasury bond offering is accompanied by reports that Secretary Morgenthau is about to make a trip to Europe, with much gossip as to the prospect of his talking stabilization with representatives of other governments. Treasury officials are reported to have denied that his trip is for that purpose, but denials are not an unknown means of stirring up hopes.

During the last few days, also, there have been published reports that Secretary Morgenthau has been trying to convince the President that it is about time to begin tapering off the federal deficits. The estimated deficit for this fiscal year, however, is 4,000 million dollars, compared with last year's deficit of 3,500 million dollars.

WEEK'S FREIGHT TRAFIC MAY RISE TO 2 YEAR HIGH

Sharp increases in freight trafic last week are reported by railroads throughout the country, and, it is believed that the total for the week may reach the best level in two years. Indicative of the upturn is the statement of the Southern Pacific which reported a movement of 27,525 cars, the highest for any seven day period since the week ended Oct. 7, 1931, when 27,782 cars were hauled.

Following are totals for the week with comparative figures of the preceding week and a year ago:

	—Week ended— Aug. 31.	Aug. 24.	Yr. ago.
N Y Central	74,373	69,415	72,334
Pitts & Lake Erie	11,064	10,721	9,656
Norfolk & Western	24,479	22,728	22,791
Illinois Central	30,258	27,727	29,002
Rock Island	22,937	21,689	24,573
Southern Pacific	27,525	26,951	27,709
Missouri Pacific	22,358	21,232	23,298
North Western	26,434	25,770	27,873
Baltimore and Ohio	43,292	38,445	39,494

Weekly Reports on Steel and Power Output Delayed

Due to the Labor day holiday the weekly releases from the Iron Age and the Edison Electric Institute on steel and electricity output, respectively, will be published tomorrow instead of today.

NEW DEAL HAS 8 BILLION LIEN ON PROPERTIES

Home, Farm Owners Heaviest in Debt.

[Chicago Tribune Press Service.]

Washington, D. C., Sept. 4.—The New Dealers have an 8 billion dollar lien on the farms, homes, banks, railroads, factories, and other wealth of the nation, the treasury department revealed today.

More than a dozen lending agencies have poured out a total of 8 billion 147 million dollars in federal easy money loans, and as a result hold mortgages on almost every type of property from dairy cows to steamships.

Hundreds of thousands of farmers and homeowners are in debt to the New Dealers, who hold liens on their homes and other property. Banks and railroads are mortgaged to the government and are forced to submit to dictation on salaries paid, dividends declared, and other matters.

Foreclosure Has Started.

Foreclosure on some of these loans has been begun by the New Deal. The Home Owners' Loan corporation has already taken over more than 200 homes on which it formerly held mortgages, and its real estate holdings, as shown by the treasury's statements, have an estimated value of more than 3½ million dollars.

A tabulation of New Deal loans outstanding as of July 31 and the agencies making the loans, was given by the treasury as follows:

Reconstruction Finance corporation	$1,366,546,897
Commodity Credit corporation	235,116,230
Export-Import banks	100,635
Public Works administration	316,257,354
Regional agricultural credit corporations	68,669,692
U. S. Shipping Board Merchant Fleet corporation	99,479,118
War emergency corporations and agencies	5,131,269
Other loans	208,535,904
Federal Land banks	2,132,126,183
Federal Intermediate Credit banks	176,903,987
Federal Farm Mortgage corporation	742,899,025
Banks for co-operatives	25,037,261
Home Loan banks	80,876,863
Home Owners' Loan corporation	2,688,710,251
War Finance corporation	7,975
Total	$8,147,398,644

Some of these agencies were created before the New Deal, but the big lenders, such as the Home Owners' Loan corporation, and the Federal Farm Mortgage corporation, are all brain trust creations. The Reconstruction Finance corporation and the Federal Land banks, both of which were in existence on March, 1933, have since been greatly expanded by the New Dealers.

Lend Most on Farms and Homes.

Farmers and home owners have been the biggest borrowers from the government. Total mortgages, most of them on farms and homes, which the New Dealers hold amount to almost 5 billions, 565 million dollars. Banks and railroads also have been large borrowers.

A treasury table giving the outstanding loans by types of borrowers discloses that the following groups are in debt to the treasury:

Banks	$ 486,972,778
Railroads	602,340,006
Insurance companies	47,984,659
Credit unions	331,505
Building and loan associations	91,178,000
Live stock credit corporations	1,225,285
Mortgage loan companies	139,972,290
Agricultural credit corporations	1,651,014
Co-operative associations	54,256,000
States, territories, etc.	192,922,672
Joint-Stock Land banks	3,174,975
Ship construction and reconditioning loans	99,261,661
Mortgage loans [not otherwise classified]	5,564,678,655
Crop, live stock, and commodity loans	645,485,000
Other loans	225,957,603

TITLE & TRUST OFFICERS NAMED IN OUSTER SUIT

A suit brought against the officers and directors of the Chicago Title and Trust company was revealed in Superior court yesterday. It is in the name of Ida Terriere of Chicago, holder of 25 shares of stock in the company. Attorney A. J. Schanfarber filed the suit, which was suppressed for 5 days in the court clerk's office.

The suit charges mismanagement and losses incurred by the company during the depression years. Instances of misused funds were cited "on information and belief."

The bill asks the removal of the present officers and directors including Gen. Abel Davis and Holman D. Pettibone, principal officers.

NEW TREASURY NOTES ARE SUBSCRIBED ABOUT TWO AND A HALF TIMES

Washington, D. C., Sept. 4.—[Special.]—The treasury's new $500,000,000 issue of 1½ per cent 3½ year notes was subscribed about two and a half times, Secretary Morgenthau announced tonight. Subscriptions aggregated about $1,250,000,000, treasury officials estimated, on the basis of incomplete reports from the twelve federal reserve banks. Final figures will be announced Saturday.

The oversubscription was piled up in one day. The notes were offered for sale Tuesday morning and the subscription books were closed last night when early reports indicated that the issue would be oversubscribed. The oversubscription occurred despite treasury precautions to guard against padding of bids. This included limiting of bids from any one bank or trust company to half of the institution's combined capital and surplus. Subscribers other than banks and trust companies were required to back up their offers with cash.

How the Federal Payrolls Have Increased in the Past Two Years

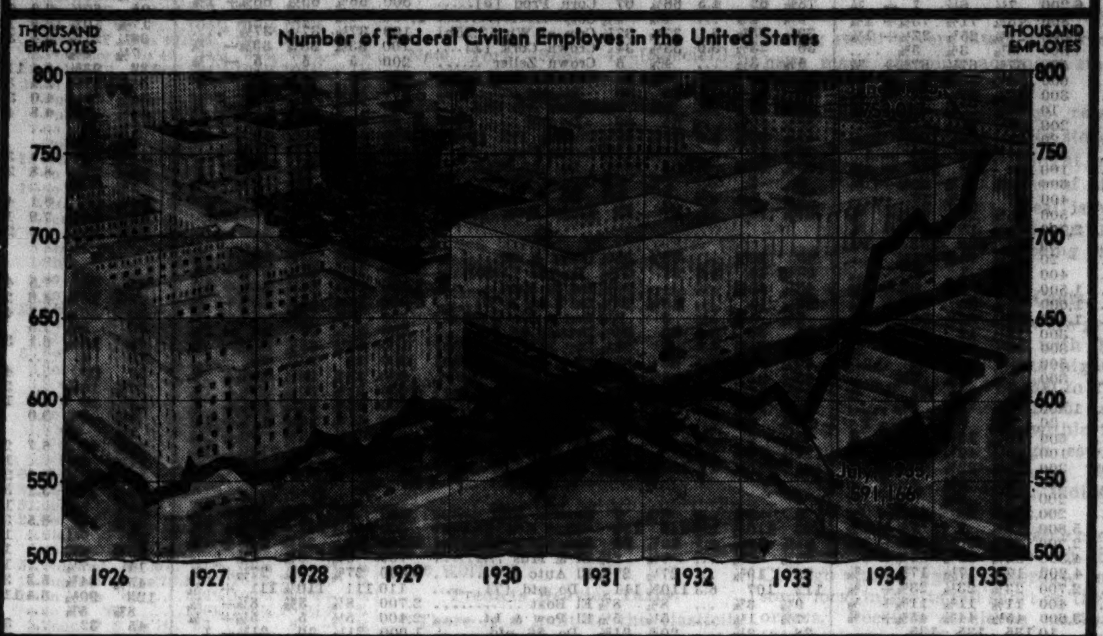

Treasury Buys Over ½ Billion Ounces Silver

[Chicago Tribune Press Service.]

Washington, D. C., Sept. 4.—Treasury silver purchases under the New Deal have passed 500 million ounces, official figures revealed today.

At the same time it was learned that the senate's "friendly" investigation of the treasury's activity in the silver market probably will get under way next week. Senator Key Pittman [Dem., Nev.], chairman of the investigating committee, will return to the capital at that time to map out a mild type of inquiry.

Must Buy Much More.

At least 509 million ounces of silver, having a monetary value of approximately 657 million dollars, has been acquired by the treasury since the New Dealers started to "do something for silver." Despite its heavy purchases the government has to acquire more than 1 billion ounces of silver if it is to build its silver reserves up to the amount required by the silver purchase act of 1934.

This fact was disclosed when it was learned officially that the treasury had purchased 471,909,000 ounces of silver through July 31, subsequent purchases have pushed this total well over the 500 million ounce mark.

On Aug. 14 alone the treasury, in attempting to support the silver market, bought more than 25½ million ounces. In addition newly mined silver acquired by the treasury since July 31 amounts to 11½ million ounces. Other purchases in the world market which have been made but not officially revealed probably push the total well up toward 600 million ounces.

Has 1,159 Million Ounces.

Together with the 650 million ounces of silver held by the treasury when the silver purchase act took effect, the new purchases make the government's total silver hoard at least 1 billion 159 million ounces. This silver has a fictitious monetary value of 1 billion 495 million dollars.

The treasury's gold stock amounts to 9 billion 203 million dollars. Since the silver purchase act demands that silver prices be pushed to $1.29 an ounce or that the government hold one-third as much silver as gold, the treasury must buy additional silver having a monetary value of 1 billion 672 million dollars. This means buying another 1 billion 300 million ounces of silver.

Senator Pittman and his silver investigation will not manhandle the treasury policy, it is indicated. The investigation was taken over by senators friendly to the administration in order to block a hostile inquiry. The committee plans to collect information on silver purchases, silver price movements, and resultant commodity price activities for transmission to the senate.

ROCK ISLAND MAY ASK DELAY IN FILING PLAN

New York, Sept. 4.—[Special.]—The Chicago, Rock Island and Pacific railway is expected to ask the federal court at Chicago for permission to delay at least until Feb. 28 the filing of a plan of reorganization for the company as a result of action taken at a meeting of the directors here today. The meeting was called to decide on what reply would be made to an order of the court directing that the company show cause why it should not devise a reorganization plan.

Judge Wilkerson of the federal court at Chicago issued the order prior to the recent enactment of amendments to the railway bankruptcy law. Among other changes, the amendments provided that railroads in bankruptcy should file plans within six months of the enactment of the new law, or by Feb. 28.

A proposal for a merger of the Rock Island with the St. Louis-San Francisco and the Chicago and Eastern Illinois was discussed informally, but no action was taken and no announcement on the proposal was issued.

More Investors Seeking Information of Tribune

Indicative of the increased interest in stocks and bonds, THE TRIBUNE Investors' Guide received 1,937 requests for investment information from readers during August, according to a compilation made yesterday. In August, last year, inquiries received by the department totaled 1,421.

ILLINOIS TELEPHONE STATIONS INCREASE; NEW YORK'S DECREASE

While the New York Telephone company reported a continued decrease in telephone stations during August, Illinois Bell had a gain over the preceding month for the first time since May, and in addition a sharp gain was recorded over a year ago.

On Aug. 31, Illinois Bell Telephone company had 832,066 phones in Chicago, a gain of 998 over the 831,068 on July 31 and 19,775 more than the 812,291 stations on Aug. 31, 1934. For the rest of the state outside of Chicago the total was 373,449 stations on Aug. 31, compared with 373,068 a month earlier and 364,845 a year ago, gains of 381 and 8,604, respectively.

This placed the total for Illinois at 1,205,515 stations, a gain of 1,379 over the 1,204,136 on July 31 and an increase of 28,379 over the 1,177,136 stations reported a year ago.

The total for the state compared with 1,191,936 stations for the company at the beginning of this year, an increase of 13,579 stations. In Chicago the number of stations rose 7,773 over the 824,293 on Jan. 1.

A net loss of 1,987 stations during August was announced by the New York Telephone company, which compares with losses of 4,868 and 7,009 a year ago and two years ago, respectively. For the first eight months of this year the company reported a decrease of 8,155 stations, compared with losses of 7,072 in 1934 and 127,186 in 1933.

COAL OPERATORS, UNION SEEK TO DRAFT CONTRACT

Washington, D. C., Sept. 4.—(AP)—Appalachian soft coal producers and the United Mine Workers of America will make a fifth attempt tomorrow to draft a new wage and hours contract.

Four previous tries in the last six months—despite strike threat pressure—proved unsuccessful, largely because of toppling coal prices and the uncertainty of the Guffey coal stabilization bill. But the new effort begins with the Guffey bill on the statute books.

The union now is working under a temporary extension to expire Sept. 16. It has asked a 10 per cent wage increase and a thirty hour work week instead of the present 35 hour week. The operators repeatedly have offered to renew the old scale until next April 1. No change in position was reported from either side tonight.

Wage and hour agreements for miners throughout the country are based on the Appalachian scale covering upward of 60 per cent of the coal industry.

ALUMINUM FIRM TO PAY 10 CENTS; FIRST SINCE 1932

New York, Sept. 4.—[Special.]—Aluminum Industries, Inc., today resumed dividends on the common stock with the declaration of a 10 cent quarterly disbursement, payable Oct. 15 to holders of record Sept. 30. The dividend is the first since June 15, 1932, when 12.5 cents was paid.

The Belgian National railways declared a dividend of $4.50 a share on the American participating preferred shares, payable Sept. 20 to holders of record Sept. 13. A dividend of $7.02 was paid on the shares on Sept. 21, last year.

Agricultural Chemical Lifts Dividend to 75 Cents

New York, Sept. 4.—(AP)—American Agricultural Chemical company of Delaware today declared a dividend of 75 cents on the capital stock. Previously 50 cents was paid quarterly. The present disbursement is payable Sept. 30 to stock of record Sept. 14.

Wholesale Food Prices Show Decline Last Week

A further decline in wholesale food prices was recorded in the last week, according to the weekly food index compiled by Dun & Bradstreet, which fell to $2.72 against $2.74 a week ago.

Continental Assurance Votes Regular 50 Cents

Directors of the Continental Assurance company yesterday declared the regular quarterly dividend of 50 cents a share on the common stock, payable Sept. 30 to stock of record Sept. 14.

Dip in Foreign Moneys Hints New Gold Flow

New York, Sept. 4.—[Special.]—Prospects of a renewed influx of gold to the United States strengthened today as foreign currencies continued to decline in terms of the dollar. The Netherlands guilder fell below its gold-import price at 67.62 cents. The belga, which was already below its theoretical gold-import price, dipped to 16.81 cents.

The French franc fell ⅜ point to 6.59⅞ cents, compared with gold-import price of 6.59¼ cents. This placed the value of the dollar at $1.0052 against $1.0047 yesterday.

Lira Under Pressure.

The lira reflected continued pressure, having dropped at the close last night to 8.15, although it opened up one point this morning, and closed unchanged. Recently, the tendency has been for the Italian currency to weaken during the day's trading, but, under support of control buying, to open a point or so higher. The pound closed at $4.95¼, off ⅜, and 2⅛ cents lower than a week ago.

Despite a relatively light turnover of gold bars in London, reported at £157,000, the price of the metal advanced to 140 shillings 4 pence an ounce [$34.78], higher than it has been since Aug. 17.

More Gold Arrives.

Gold imports totaling $5,393,300 were received today from abroad. Of the amount, $2,827,300 comes from Canada, $2,498,000 from India, $64,500 from Nicaragua, and $3,500 from Guatemala.

No engagements of gold for shipment here from the gold bloc countries were reported, but it was learned that $783,000 gold had been taken in London and $751,000 in India for transfer to this country. Belgium manages her exchange through the Paris market, shipping gold there to get franc balances with which to support the belga.

BIG PASSENGER GAIN REPORTED BY AM. AIR LINES

American Air Lines, transport line owned by E. L. Cord, carried 96,428 passengers during the first seven months of this year, it was announced yesterday by C. R. Smith, president. This is a gain of 83.13 per cent over the total of 52,653 passengers flown during the same period of 1934, he reported.

During the five months from January to June the company transported 59,633 persons, an increase of 76.21 per cent over the 33,274 carried during the same months of 1934, he stated. For the period this year the industry as a whole reported 245,584 passengers carried. This is an increase of 66.16 per cent over the total of 147,796 flown during the same months of last year.

Smith also pointed out that American Airlines' total for the five months of 1935 equals 24.98 per cent of all passengers carried by the entire industry.

CANADA OBTAINS 20 MILLION LOAN AT LOWEST RATE

OTTAWA, Ont., Sept. 4.—(AP)—The Canadian government has obtained a loan of $20,000,000 for five months from a group of Canadian and New York banks at an interest rate of ¾ of 1 per cent, the lowest ever obtained, it was announced today by Finance Minister Rhodes.

The loan, running from Sept. 1, 1935, to Feb. 1, 1936, will be used to redeem 7 per cent debentures of the Grand Trunk Railway company due on Oct. 1, currently outstanding in the amount of $23,740,000. The additional funds necessary to effect the redemption will be obtained from other sources, the minister said.

HARRISON, O'GARA & CO.
INVESTMENT SECURITIES
MEMBERS
New York Stock Exchange
Chicago Board of Trade
209 S. LA SALLE ST. STATE 9650

Wheat Rises; Crop Reports Show Damage

Issuance yesterday of the monthly crop reports confirming the heavy damage which has taken place in the spring wheat belt was the signal for a moderate upturn in wheat on the Chicago Board of Trade. December wheat, the principal future, rose 1⅝ cents to 91 cents a bushel.

Corn prices, with the exception of the September future, lagged behind. Corn production suggested by the reports was larger than had been anticipated by most traders. December corn closed at 56⅛ cents a bushel, ⅛ cent above Tuesday's last price.

Strength in the wheat market was due in part to a rise in prices in foreign markets and an advance in September contracts in Minneapolis and Kansas City, at which latter point September wheat rose nearly 3 cents a bushel.

Wheat Delivered in Chicago.

Deliveries under the September wheat contracts in Chicago amounted to 1,344,000 bushels. There were no deliveries in Minneapolis. It was reported in Kansas City that loading orders had been cancelled on a substantial amount of wheat which had been accepted for delivery under September contracts by millers but which turned out to be poor quality grain.

The volume of trading in the wheat pit here was larger than for the preceding day. The trading in corn was quiet. The September corn future rose 2 cents a bushel. It was the advance in September corn contracts, which expire this month, that was credited with offsetting the bearish effect of the crop report on the market.

Prices on December Futures.

Closing prices on December futures, with comparative quotations, follow:

	Yesterday.	Tuesday.	Wk. ago.
Wheat	.91	.89⅜	.89⅛
Corn	.56⅛	.56	.57¼
Oats	.26¼	.25½	.26⅞
Rye	.42⅜	.42⅛	.44

Wheat advanced again in Liverpool yesterday. The market there has been working up gradually with small day-to-day gains. This strength is attributed to the extremely pessimistic crop news coming out of Argentina and the low commercial wheat stocks in Europe. It is probable the movement of Canadian wheat into the European market will soon broaden materially.

TREASURY TAKES BIDS FOR BUILDING GOLD DEPOSITORY

Washington, D. C., Sept. 4.—The treasury department took another step today in its program to move most of its huge gold stocks from the eastern seaboard to the protection of Fort Knox, Ky. It received bids from nine firms for construction of the bullion depository, which will be situated in the center of the Fort Knox military reservation.

The Great Lakes Construction company, Chicago, was reported to be low bidder with $476,674 for the general construction contract. Other bidders and their bids:

John W. Cowper company, Washington, D. C., $572,500; Andrews Asphalt Paving company, Hamilton, O., $599,883; Algernon Blair, Montgomery, Ala., $542,261; Centaur Construction company, New York City, $594,898; Harvey A. Hanson Construction company, Chicago, $548,000; Struck Construction company, Louisville, Ky., $505,000; Virginia Engineering company, Newport News, Va., $582,000; White Construction company, New York City, $519,220.

CHICAGO BUSES GAIN IN TRAFIC DURING AUGUST

Passenger trafic on the bus lines during August increased slightly over July, but dropped 26.2 per cent below August last year, according to figures released yesterday by the Chicago Motor Coach company.

The total of 3,788,092 revenue passengers for August compares with 3,779,035 in July and 5,132,765 a year ago, World's Fair trafic accounting for the large total in 1934. Improved business was reported by the company on routes covered by the new streamlined coaches, as compared with preceding months of this year.

For the first eight months of the year the bus lines carried 26,439,307 revenue passengers, compared with 30,264,750 in the corresponding period of last year, a decline of 12.6 per cent.

Railways Earn Only 1.69% on Property Investment

New York, Sept. 4.—Class 1 railroads of the United States had net railway operating income of $221,664,055 in the first seven months of 1935, according to the Association of American Railroads. This represented an annual rate of return of 1.69 per cent on property investment, compared with $262,308,288 or 1.99 per cent on property investment in the first seven months of 1934.

THE MARYLAND FUND

THE
MARYLAND
FUND
Prospectus and other information regarding shares of this investment fund may be had on request.
MAX McGRAW & CO.
INCORPORATED
INVESTMENT SECURITIES
120 SOUTH LA SALLE STREET
CHICAGO
TELEPHONE CENTRAL 2707

NEW CORN CROP 854 MILLION BU. OVER LAST YEAR

Output Is Estimated at 2,231,000,000.

BY THOMAS FURLONG.

The country will harvest a corn crop of 2,231 million bushels this season, barring serious frost damage in the next 30 days, according to the consensus of the private forecasters whose monthly reports were issued yesterday. A frostless September may result in even larger production, the reports said.

The prospective crop is 854 million bushels larger than last season's meager harvest when the drouth cut returns to 1,377 million bushels. When compared with "normal" production this season's indicated crop is moderately deficient. In the five year period 1929-'33 the average annual production was 2,488 million bushels.

Spring Wheat Estimate.

The spring wheat crop was estimated at 155 million bushels. Using the government's last estimate on the winter crop of 432 million bushels, total wheat production this year is placed at 587 million bushels, about 40 million bushels under average annual consumption in the United States.

Appreciable improvement occurred during August in corn prospects in the middle west, but on the western fringe of the producing belt the condition of the crop went steadily backward. In Illinois, Indiana, and Ohio the crop is in excellent condition and the returns promise to be larger than appeared likely a month ago. The situation is reversed in Kansas, South Dakota, and Nebraska. In these states the prospects of a month ago for a good harvest have been ruined by drouth. In Iowa, the biggest producing state, the prospects are slightly less favorable than a month ago.

Frost Is Only Threat.

The excellent prospect in the middle west is marred only by the possibility of early frosts. The crop was three weeks late at the beginning of the season, but favorable weather conditions during the last month overcame that handicap to large extent. At its present stage of growth the crop is about a week behind the normal schedule.

The following table shows the present corn prospects in the nine principal producing states, as appraised by Nat C. Murray, statistician of Clement, Curtis & Co., compared with the condition a month ago and last year's actual returns [last three ciphers omitted]:

	Sept. 1.	Aug. 1. Gov't.	1934 crop.
Ohio	138,238	127,223	92,200
Indiana	152,091	139,311	96,298
Illinois	276,847	261,820	146,760
Minnesota	154,041	131,974	76,619
Iowa	345,886	354,232	195,895
Missouri	80,816	81,468	26,482
South Dakota	69,787	80,745	12,722
Nebraska	94,301	180,852	21,363
Kansas	21,398	61,867	10,576
Total 9 states	1,333,405	1,419,492	678,915
Total U. S.	2,264,779	2,272,147	1,377,414

Statisticians' Figures.

The following gives the estimates of each of the statisticians on corn, spring wheat, and oats [last 6 ciphers omitted]:

	Spring Wheat.	Corn.	Oats.
Nat C. Murray	151	2,265	1,174
B. W. Snow	151	2,329	1,215
R. O. Cromwell	166	2,190	1,178
H. C. Donovan	155	2,230	1,180
E. H. Miller	152	2,144	1,160
Average	155	2,231	1,181
Average Aug. 1	190	2,298	1,226
Government Aug. 1	176	2,372	1,187

The official report of the department of agriculture, based on Sept. 1 conditions, will be released next Tuesday. The government will make no further revision of its winter wheat estimate until its final report in December.

CANADA'S YIELD LOW.

OTTAWA, Ont., Sept. 4.—(AP)—The dominion bureau of statistics today reported Canada's prairie wheat yield low and of poor quality with rust damage worse than had been expected and frost damage serious.

Issuing the last of its 15 weekly telegraphic reports for prairie crops, the bureau said harvesting had gone forward without extensive delay, despite rain and cloudy weather in some sections.

Cutting, it said, is practically completed in southern Manitoba and threshing in general, although considerable harvesting remains to be done in the north.

NEW YORK'S MARKET TIP!
1200 NEW ROOMS
all with bath and shower, radio, circulating ice water and servidor.
$3.00
HOTEL GOVERNOR CLINTON
7th AVENUE and 31st STREET
KNOTT MANAGEMENT
OPPOSITE PENN STATION

SHORT COVERING BOOSTS STOCKS FROM EARLY DIP

Auto and Steel Groups Lead Advance.

[Chicago Tribune Press Service.]

New York, Sept. 4.—A rush to cover by bears who had trusted predictions of a major reaction turned the stock list upward in the late trading today. Recoveries of 1 to 2 points from the day's lows were numerous and the final gong found plus signs numerous throughout the list.

Automobile, steel, and some of the amusement shares were especially prominent on the recovery. The volume which had been restricted on the downward side in the forenoon picked up appreciably, boosting the total once more above the million share level.

Bears Are Discouraged.

There was little of unusual interest in the news of the day and brokers believed the market's turnabout was due mainly, if not wholly, to the discouragement of bears who had sold in anticipation of the important "corrective movement," which figured so strongly in boardroom gossip before Labor day.

On the "comeback" Chrysler set a brisk pace for its particular section of the list by recovering more than 3 points from its forenoon low. The stock closed at a new high for the year. General Motors came from behind to record a net gain of more than a point, and Auburn turned about almost as impressively. The General Motors sales report to be issued next Monday is expected to show a marked increase over the figures for the corresponding period of last year, but a decline from July.

Amusement Shares Active.

Amusement shares continued active. Reports from leading theatrical chains over the week-end showed appreciable gains in attendance. Issues of Paramount Pictures, Warner Brothers, and Radio-Keith-Orpheum have been in demand lately.

Belief that steel operations will resume their upward trend interrupted by the Labor day recess counted strongly in favor of shares of this group and the rails were aided by further gains in carloadings.

A conspicuous weak spot was Safeway Stores, which broke some 2 points, but recovered fractionally. Other merchandise issues fared better. Sears-Roebuck rose 2 points on vigorous demand and Montgomery Ward improved half as much.

Preferred stocks of American and Foreign Power and American Power and Light were again prominent in the utilities division. American Telephone closed more than 2 points higher.

DIVIDENDS DECLARED

Stock.	Rate.	Period.	Payable.	Stock of record.
Adams Royalty	5c	Q	Oct. 1	Sept. 20
Alum Indust	10c	Q	Oct. 15	Sept. 30
Am Agri Chem	75c		Sept. 30	Sept. 14
Am Capital 3 p	25c		Oct. 1	Sept. 16
Am Cyanamid "A"	10c		Oct. 1	Sept. 14
Do B	10c		Oct. 1	Sept. 14
Am Express	$1.50	Q	Oct. 1	Sept. 20
Am Snuff	75c	Q	Oct. 1	Sept. 12
Am W Wks p	$1.50	Q	Oct. 1	Sept. 16
Bankers Tr N Y	50c		Oct. 1	Sept. 12
Belgian N Rys p p	$4.50		Sept. 20	Sept. 13
Can Cel Ltd 7% p	$1.75	Q	Sept. 30	Sept. 18
Celan Corp 7% cvp	$1.75	Q	Oct. 1	Sept. 18
Contl Assurance	50c	Q	Sept. 30	Sept. 14
Cont Bk & Tr	20c	Q	Oct. 1	Sept. 13
Evans Prod	25c		Oct. 1	Sept. 16
Faultless Rub	50c	Q	Oct. 1	Sept. 16
Flintkote A	25c		Sept. 15	Sept. 10
Do B	25c		Sept. 15	Sept. 10
Gen Am Inv p	$1.50	Q	Oct. 1	Sept. 20
Gen Print Ink	40c		Oct. 1	Sept. 18
Greif Bros Coop A	25c	Q	Oct. 1	Sept. 14
Guaranty Tr	$3	Q	Oct. 1	Sept. 6
Homestake Mining	$1	M	Sept. 25	Sept. 20
Do	$2 ex		Sept. 25	Sept. 20
Lehman Corp.	60c	q	Oct. 4	Sept. 20
Marine Mid Tr	37½c	Q	Sept. 18	Sept. 14
Do	15c ex		Sept. 18	Sept. 14
Marine Midland	10c	Q	Oct. 1	Sept. 13
Monong WPPS 7p	43¾c	Q	Oct. 1	Sept. 14
Mt Producers	15c	Q	Oct. 1	Sept. 4
Pacific Inv	1½c		Oct. 1	Sept. 23
Pac So Inv 2 p	75c		Oct. 1	Sept. 16
Do	75c		Oct. 1	Sept. 16
Page-Hershey,	75c	Q	Oct. 1	Sept. 14
Reliance Mfg Ill	15c	Q	Nov. 1	Oct. 21
Do pfd	$1.75	Q	Nov. 1	Oct. 21
S M A Corp	12½c	Q	Oct. 1	Sept. 20
Sel Indust 5½ p p	87½c		Oct. 1	Sept. 14
Square D A	55c		Sept. 30	Sept. 20
Sunshine Mining	40c		Sept. 30	Sept. 14
U S Tob	$1.25	Q	Oct. 1	Sept. 16
Walgreen pfd	$1.62½	Q	Oct. 1	Sept. 20
W Penn El A	$1.75	Q	Sept. 30	Sept. 17
W Penn Pow 6 p	$1.50	Q	Nov. 1	Oct. 4
Do 7% pfd	$1.75	Q	Nov. 1	Oct. 4

CORPORATION EARNINGS

The following net incomes were reported yesterday:

	1935.	1934.
TWELVE MONTHS ENDED JUNE 30.		
Pa Sale Mfg	$ 891,086	$ 757,236
SEVEN MONTHS ENDED JULY 31.		
East S S Lines	*70,001	*154,546
SIX MONTHS ENDED JUNE 30.		
Alum Ind Inc.	34,999	67,728
Crown Cork Intl	189,734	161,848
North Amer Aviation	*102,820	*456,069
Park Utah	*55,247	*51,443
Sonotone	67,294	47,018
Warren Fdry	73,132	165,191
Weinberger Drug	57,587	....
SIX MONTHS ENDED JULY 31.		
G Krueger Br	202,131	112,995
East S S Lines	388,820	383,273

*Net loss.

NEW YORK STOCK TRANSACTIONS

Wednesday, September 4, 1935.
Shares sold today..........1,002,240
Year ago..........476,630

Wednesday, September 4, 1935.
Total sales 1935 to date..........[illegible]
Total sales 1934 to date..........253,918,763

[The figures in brackets after name of stock are the present dividend rate.]

Prev. 1935 High.	Low.	Div. yld. pct.	Bid.	Asked.	Description. div. rate, $s—	Sales.	High.	Low.	Close.	Net chge.
[illegible]										
37⅜	26	3.6	34½	36½	Grant W T [1.25b]	200	35½	35½	35½—	¾
13	9¼	4.2	12	12¼	G N I Ore ct [.50g]	600	12	12	12 —	¼
22⅜	9⅝	...	21⅞	22	Gt No Ry pfd	16,500	22	21	22 +	⅝
32⅜	26⅝	8.3	29¼	29½	Gt West Sug [2.40]	700	29½	28⅞	29⅜+	⅜
55¼	46⅛	...	52	52½	Greyhound	1,300	52	51	52 +	1⅛
26	6	...	23	24	Gulf Mob & N pfd	200	23	22⅞	23	....
					H					
29½	21¼	5.2	29¼	29½	Hack Water [1.50]	200	29¼	29¼	29¼+	¾
12	6½	...	11½	12	Hamil Watch	300	12	12	12 +	¼
96	63	...	95¼	96	Do pfd	50	96	95¾	96 +	1
24⅞	16	3.5	24¼	24¾	Harb-Walker [.75g]	2,600	24¼	24¼	24⅝+	⅜
12⅝	5½	...	12	12¼	Hat Corp A	500	12	11½	12 +	⅝
4¾	1⅜	...	3⅞	4¼	Hayes Body	1,100	4	3⅝	4 +	¼
25½	11	2.6	23½	23¾	Hercules Mot [.60]	600	23½	22¾	23½+	1¼
86	71	3.7	82	83¾	Hercules Pow [3]	200	83½	82	82 —	2½
128	122	5.5	126⅝	127½	Do pfd [7]	20	126½	126⅝	126⅝—	⅝
121⅝	121½	5.8	121½	122	Do pfd called	30	121½	121½	121½	....
81⅜	73¼	3.8	76	80	Hershey Choc [3]	100	78	78	78	....
118	104	4.5	111⅝	114	Do cv pfd [5b]	100	112	112	112 —	1
15⅛	5⅜	...	14⅜	14⅞	Holland F	1,600	14⅞	14⅝	14⅞+	⅛
11	6⅝	5.6	9	9⅜	Hollander [.50]	100	9	9	9	....
412	338	7.5	397	400	Homestk M [.30b]	200	398	394	398	+13
20⅝	6½	...	20½	20¾	Houd-Her B	4,900	20⅝	19¾	20⅝+	⅝
17⅝	9⅛	...	13½	14¼	Houston Oil	100	14	14	14 +	½
56	43	6.4	46¼	46⅝	Howe Sound [3]	400	46⅝	46¼	46⅝+	⅜
12⅝	6¼	...	11⅜	11¼	Hudson Motor	4,700	11⅜	10½	11⅜+	½
3⅞	⅝	...	1⅞	2	Hupp Motor	1,600	2	1⅞	2	....
					I					
17¼	9¼	...	14½	14¾	Illinois Central	1,600	14¾	14¼	14¾+	½
57½	40	7.7	52¼	54	Do l l [4]	20	53	52¼	52¼—	1⅜
2⅝	2¼	...	2⅜	2⅝	Ind Refin	100	2½	2½	2½+	⅛
33	23½	5.6	30	30¼	Indust Ray [1.68]	1,200	30	29½	30 +	½
97¼	60½	2.1	94½	96½	Inger Rand [2]	200	96¼	96	96¼+	¼
89½	46¼	2.5	88	89¼	Inland Stl [2.25b]	400	88⅞	87⅞	88⅞+	⅝
5	2½	...	4¼	4⅜	Inspirat Cop	300	4⅜	4¼	4¼—	⅛
6⅛	4	2.5	6½	6⅝	Insuransh ctf [.15g]	100	6½	6½	6½	....
19⅞	8¾	...	18½	18⅞	Interb Rap T	300	18⅞	18½	18⅞+	½
8⅝	4¼	...	7⅜	7⅝	Interlake Ir	400	7½	7¼	7½+	½
5	2⅝	...	3½	3⅝	Int Agricul	100	3½	3½	3½	....
42⅜	26	...	36½	37½	Do pr pfd	400	37	36⅜	37 —	½
184⅞	149¼	3.3	183	183⅝	Int Bus Mach [6a]	200	183⅝	183	183 —	1
7¼	3⅝	3.3	6⅝	6½	Int Carriers [.20]	200	6¼	6	6¼+	¼
33	22⅞	3.5	28⅞	30	Int Cement [1]	600	28⅞	28½	28⅞	....
56¼	34¼	1.1	53⅝	54⅜	Int Harvest [.60]	1,700	54⅝	53	54⅝+	1⅛
4¾	1¼	...	3⅛	3¼	Int Hydro-El A	500	3¼	3¼	3¼	....
3⅜	1⅞	...	3⅛	3¼	Int Mer Mar	200	3⅛	3	3¼	....
29½	22¼	1.7	29	29¼	Int Nick Can [.50g]	4,000	29½	28⅞	29¼+	⅛
3	1⅝	...	2	2⅛	Int Pap & P A	100	2	2	2	....
12⅜	4½	...	10¼	10⅜	Do pfd	500	10½	10¼	10⅜+	⅛
28⅜	21½	3.9	25½	27	Int Print Ink [1]	100	26	26	26 —	½
107	98¼	5.7	104	105	Do pfd [6]	10	104¾	104¾	104¾—	1
75¼	60¼	5.7	68¼	70	Int Silver pfd [4]	20	70	70	70 +	2¾
12⅝	5⅝	...	10⅜	10½	Int Tel & Tel	9,700	10½	10	10⅜+	⅛
16½	8⅞	...	14⅞	15	Interst Dept Strs	400	15	14⅞	15 +	⅜
					J					
68	38½	0.7	67⅜	67½	Johns-Manv [.50g]	2,600	67⅝	65	67⅝+	2⅜
125⅜	117½	5.6	124	125	Do pfd [7]	20	125	125	125	....
82¾	50	...	79	80	Jones & L Stl pfd	50	79	79	79	....
					K					
8⅜	3⅜	...	6½	7¾	Kas City Sou	100	6½	6½	6½+	¼
[illegible]										
17¼	4¼	...	16⅛	16½	Otis Steel	7,800	16½	15½	16½+	[illegible]
84½	22⅞	...	80	82	Do pr pfd	100	82	82	82	....
50	38	4.0	48	50	Outlet [2]	10	50	50	50	....
104	80	4.1	97½	98½	Owens-Ill Gl [4]	500	98½	98	98½—	¼
					P					
17⅛	14	...	15⅝	15⅞	Pac Am Fish	1,200	15⅝	15¼	15⅝+	¼
8	3½	...	4½	6	Pac Coast 1st pfd	30	5	5	5 —	⅜
28¾	13⅛	5.8	25⅝	26	Pac G & El [1.50]	700	25⅞	25½	25⅝+	⅛
44½	19	6.0	40	40⅞	Pac Ltg [2.40]	1,900	40⅜	40½	40½—	⅜
21	12	...	15	15½	Pac Mills	200	15½	14⅝	15½+	⅛
112	70	5.5	109⅝	110½	Pac T & T [6]	30	110	109⅝	109⅝—	⅝
11⅜	6⅜	...	9⅜	10¼	Pac West Oil	100	9½	9½	9½+	⅜
5⅞	3½	...	4⅜	4½	Packard Motor	6,700	4¾	4½	4⅝+	¼
10⅜	8	...	10¼	10⅜	Param Pict N	14,900	10⅜	9⅞	10⅜+	¼
93⅝	84	...	90⅝	91½	Do 1st pfd	1,600	91⅞	91	91¼+	½
12⅜	9¼	...	11⅞	12	Do 2d pfd	10,600	12	11⅜	12 +	¼
6	2¼	...	3⅞	4¼	Park Utah	1,600	4	3⅞	4 +	⅛
7⅛	5	...	6⅛	6⅝	Pathe Film	3,400	6⅞	6½	6⅝	....
15	8¼	...	13⅝	13½	Patino Min	200	13½	13½	13½	....
81⅜	57½	2.5	80	80⅝	Penney J C [2]	1,200	80½	80	80½+	½
6⅛	2⅛	...	5	5½	Penn C & C	200	5¼	5¼	5¼	....
5½	3	...	3⅝	4	Penn-Dix Cem	100	3½	3½	3½—	⅛
29¼	17¼	1.8	27½	27⅝	Penn R R [.50g]	4,200	27⅝	27	27⅝+	¼
43½	17⅝	...	38⅜	39	Peoples G L & C	1,300	39	37¾	39 +	1
32	16½	...	30	32	Pere M pr pfd	200	31	30	31 +	2¼
11⅜	7⅞	...	9½	9⅝	Petro Corp	600	9⅝	9⅝	9⅝—	⅛
22¼	12⅜	1.2	20⅞	....	PhelpsDodge [.25g]	2,500	21	20½	21	....
45	23	7.3	39½	41⅝	PhilaCo 6% pfd [3]	100	41	41	41	....
53½	35¼	2.0	49	50	Phillip Morris [1]	700	49	48⅝	49	....
29⅜	13⅜	3.6	27½	27⅝	Phillips Pet [1]	13,300	27⅝	26	27⅝+	1⅛
⅝	⅛	...	⅜	½	Pierce Oil	100	⅜	⅜	⅜	....
35⅜	31	4.7	33	34½	Pills Flour [1.60]	100	34	34	34 —	[illegible]
17¼	6⅞	...	12½	14¼	Pitt & W Va	40	14	13½	14	....
44⅜	26¼	...	35	....	Pitt Coal pfd	100	36	36	36 —	[illegible]
9	5⅜	...	6¼	6½	Pitt Scr & B	300	6¼	6¼	6¼—	[illegible]
49	22½	...	42	45	Pitt Steel pfd	70	44	42	44 +	2½
56⅝	24½	...	52½	53¼	Pitt United pfd	220	53	52½	53 +	1⅞
11⅝	6¼	...	9⅜	9⅝	Plymouth Oil	100	9¼	9⅜	9⅜	....
11½	6⅝	...	8	8¼	Poor & Co B	100	8	8	8 —	⅜
16⅝	4⅝	...	8	8¼	Postal T & C pfd	400	8½	8¼	8¼+	½
17	6½	...	12½	13	Press Stl Car pfd	200	12½	12⅝	12½+	½
53⅝	42⅜	3.4	52¼	52½	Proc&Gam [1.75b]	700	52½	52	52¼—	⅛
45	20⅝	5.9	41¼	42	Pub Svc N J [2.40]	1,900	41½	40½	41½+	¼
52⅞	34	7.3	41	41¼	Pullman [3]	1,800	41	40⅜	41 +	¼
10⅛	5⅞	...	8¼	8½	Pure Oil	2,000	8⅜	8⅛	8¼	....
93	49⅝	...	89½	91	Do pfd	70	91	89½	89½—	[illegible]
14⅞	8⅞	7.7	13¼	13⅝	Purity Bak [1]	100	13½	13½	13½	....
					R					
7⅝	4	...	7⅛	7¼	Radio	27,000	7⅜	6⅝	7¼+	⅛
65⅜	35¼	...	61⅛	61⅝	Do pfd B	3,100	61⅝	59⅝	61⅝+	1¾
62½	50	6.4	55⅛	55½	Do pfd [3.50]	100	55½	55½	55½—	⅛
3¼	1¼	...	3	3⅛	Radio-Keith-O	12,800	3⅛	2⅞	3⅛+	⅛
10	4¼	...	7⅛	8	RR Sec Ill C Stk	30	7	7	7	....
21	16½	5.0	20	20⅝	Raybest-Man [1]	400	20⅝	20	20¼+	[illegible]
43½	29⅞	5.6	35½	38½	Reading Co [2]	100	36	36	36	....
2½	1	...	1¼	1⅜	Reis & Co	100	1½	1½	1½	....
11⅜	7	...	11⅛	11⅜	Rem Rand	3,300	11⅜	11	11⅜+	½
23½	21⅞	...	22½	22⅞	Do pr pfd	100	22½	22½	22½	....
75⅞	69	...	76	77½	Do $6 pfd	100	75	75	75 —	⅜
4¼	2¼	...	3	3⅛	Reo Mot	200	3	3	3 +	⅛
[illegible]										
25	11¼	1.0	23½	23¾	Van Raalte [.25g]	100	23½	23½	23½	....
108	91	6.6	105	106	Do pfd [7]	30	106	106	106 —	¼
21¾	11¼	...	17¾	17⅞	Vanadium	1,500	17⅞	17	17⅞+	⅞
4⅝	2½	...	3⅜	3⅞	Va-Caro Chem	3,500	3⅜	3¼	3⅜+	⅛
27¼	17½	...	23⅞	24	Do 6% pfd	3,200	24	23⅜	24 +	¾
104½	72½	5.8	103	103½	Val El&P $6 pf [6]	20	103½	103½	103½+	⅛
					W					
2⅜	1	...	1¼	1½	Wabash Ry	200	1½	1¼	1¼—	⅛
32⅜	26¼	4.3	30⅛	30½	Walgreen [1.30]	1,900	30	28⅝	30 +	1
120	114	5.5	118⅛	119⅞	Do pfd [6.50]	10	118½	118½	118½	....
2	1¼	...	1¼	1⅜	Ward Bak B	300	1½	1⅜	1⅜—	⅛
43½	28½	5.1	38⅜	39¼	Do pfd [2]	100	38⅜	38⅜	38⅜+	⅜
6⅜	2¼	...	6¼	6⅜	Warner Pict	15,600	6⅜	6⅛	6¼	....
44	14¼	...	43	43½	Do pfd	290	43⅝	42¼	43	....
1⅜	⅝	...	⅞	1	Warner-Quin	200	⅞	⅞	⅞—	⅛
6⅛	2½	...	3½	3⅝	Warren Bros	500	3⅝	3½	3½—	⅛
17	7⅞	...	9⅞	12	Do cv pfd	100	10	10	10 —	1
28	20⅝	6.0	24⅞	25¼	War Fd&P [1.50g]	900	25⅜	25	25¼—	⅛
1⅜	1	...	1¼	1½	Wells Fargo	100	1¼	1¼	1¼	....
45	30½	5.8	42⅝	43	Wess O & S [2.50b]	1,700	42⅞	42⅜	42⅜—	⅛
77	34	10.0	70	70⅞	W Penn El A [7]	160	70	67⅞	70 +	1
87	39⅞	8.6	81	83½	Do 7% pfd [7]	10	81	81	81	....
76½	36	8.6	68⅛	70	Do 6% pfd [6]	40	69⅝	69⅝	69⅝—	⅝
120	104½	5.8	117⅞	120	W Pen P 7% pf [7]	60	120	120	120 +	1
9⅞	5½	...	8⅛	8⅝	West Mary	900	8⅝	8¼	8⅝+	¼
14⅝	7½	...	11	13	Do 2d pfd	200	12	11½	12 —	1¼
3⅜	1⅞	...	2⅛	2⅜	West Pac	800	2¼	2	2¼—	⅛
7⅝	2⅝	...	4⅜	4⅞	Do pfd	200	4⅜	4⅝	4⅝	....
51⅜	20⅝	...	46	46¼	West Un Tel	4,800	46¼	44	46¼+	1⅝
28⅛	18	2.0	25¼	25½	Westingh Air [.50]	1,000	25⅜	25¼	25⅝+	¼
67⅝	32⅝	0.7	66⅞	67	West El & M [.50g]	7,400	67	64⅝	66⅞+	1⅞
19⅞	10	...	18⅛	19	Weston El In	500	18½	18	18¼+	½
23½	16¾	2.1	19	19⅜	Westvaco Chl [.40]	100	19⅛	19¼	19¼—	⅛
90	46½	...	86	90¼	Wh Stl pfd [1.50k]	500	90	89	90	....
18⅝	6⅞	...	11	11½	White Mot	1,500	11¼	10⅞	11¼+	⅜
2⅜	1¼	...	2	2¼	White Sew Mach	200	2	2	2	....
15¼	6	...	10⅝	12	Do pfd	100	10⅝	10⅝	10⅝—	¼
7	3⅞	5.0	5⅜	5½	Wilson & Co [.25g]	1,200	5½	5⅜	5½+	⅛
75	58	9.1	66⅛	67½	Do $6 pfd [6]	500	66⅝	66¼	66¼—	⅝
65¼	51	3.9	61	61⅛	Woolworth [2.40]	3,200	61¼	60⅝	61¼+	¼
21¼	11¾	...	17¼	18	Worth P & M	300	17½	17¼	17½+	½
46	25½	...	40	41	Do pfd A	20	40½	40½	40½—	⅛
53⅞	35½	...	48	49¾	Wright Aero	60	48	47	48	....
82⅞	73¾	4.6	75½	77	Wrigley Jr [3.50b]	200	76	75⅞	76	....
					Y					
25¼	17⅝	2.4	25	25¼	Yale & Towne [.60]	400	25	25	25	....
6⅝	2⅝	...	5⅞	6	Yellow Trk & C	6,800	6	5⅜	6 +	⅜
76	31½	...	74	75	Do 7% pfd	40	73	73	73 +	1⅛
35⅜	18	5.7	34½	35	Young S & W [2]	1,700	35	34	35 +	1
28⅜	13	...	26	26¼	Youngst Sh & T	1,500	26⅛	25	26 +	1
75½	38½	...	73	78	Do pfd	400	75	73⅝	75 +	1
					Z					
5⅜	1¼	...	5⅛	5⅜	Zenith Radio	500	5¼	4⅞	5¼+	⅜
4⅞	2⅜	...	4	4⅛	Zonite Prod	300	4⅛	4	4⅛—	⅛

*Ex dividend. †First sale since ex dividend date or dates. xr—Ex rights. a—Plus extras. b—Including extras. e—Paid last year. f—Payable in stock. g—Declared or paid so far this year. h—Cash or stock. k—Accumulated div paid this year.

Sales to 11 a. m., 160,000; to 12 noon, 290,000; to 1 p. m., 390,000; to 2 p. m., 520,000 shares. Total sales, 1,002,240 shares.

WHAT STOCKS DID

TRIBUNE AVERAGES.

	High.	Low.	Close.	Net chge.
25 railroads	27.96	27.36	27.96+	.41
25 industrials	178.29	175.86	177.86+	.75
50 stocks	103.12	101.61	102.91+	.58

	High.	Low.	Close.
50 stocks one year ago	80.79	79.78	80.57
50 stocks two years ago	88.80	85.96	88.15

DOW-JONES AVERAGES.

	High.	Low.	Close.	Net chge.
Industrials	128.69	126.43	128.46+	1.19
Rails	35.62	34.84	35.62+	.55
Utilities	25.70	24.93	25.63+	.47

ASSOCIATED PRESS AVERAGES.

	30 indust.	15 rails.	15 util.	60 stks.
Net change	+.6	+.4	+.5	+.5
Wednesday	65.2	25.5	36.6	48.1
Previous day	64.6	25.1	36.1	47.6
Month ago	64.1	24.4	35.7	47.1
Year ago	50.2	26.4	28.2	38.8
1935 high	65.8	27.6	39.3	49.1
1935 low	49.5	18.5	21.6	34.8
1934 high	61.4	43.0	40.6	51.4
1934 low	45.3	22.8	24.2	34.9
1932 low	17.5	8.7	23.9	16.9
1929 high	146.9	153.9	184.3	157.7
1927 low	51.6	95.3	61.8	61.8

ISSUES TRADED.

	Wed.	Tues.
Advances	381	165
Declines	173	382
Unchanged	175	150
Totals	729	697
New 1935 highs	13	17
New 1935 lows	3	4

CASH GRAIN

Official receipts of grain at Chicago Wednesday: Wheat, 36 cars; corn, 14 cars; oats, 34 cars; rye, 1 car; barley, 4 cars; soy beans, 1 car. Range of cash grain prices per bushel in leading markets:

WHEAT.

	Chicago.	Kansas City.	St. Louis.
No. 2 red.	....	97¼@97¾	92½
No. 3 red.	....	92½@95⅝	88½@90½
No. 2 hd.	1.04¾@05¼	1.07 @16½	103
No. 3 hd.	1.03	95¾@11½	....
No. 4 hd.	....	96¼@03¾	....
No. 3 mx.	98	....	91½
	Duluth.	**Winnipeg.**	**Minneapolis.**
No. 1 dn.	1.25½@28½	82⅝	1.24½@30½
No. 2 dn.	1.22½@24½	79⅛	1.20½@25½
No. 3 dn.	1.17½@23½	75⅞	1.13½@22½
No. 4 dn.	....	....	1.03@16½
	Toledo.	**Omaha.**	
No. 2 red.	87 @88	....	
No. 2 hd.	....	98 @09½	

CORN.

	Chicago.	Kansas City.	St. Louis.
No. 2 yel.	76¾@77	77½	77
No. 3 yel.	....	76½	76
No. 4 yel.	75½	75 @75½	75
	Minneapolis.	**Omaha.**	**Peoria.**
No. 2 yel.	77½@78½	76½	76

OATS.

	Chicago.	Kansas City.	St. Louis.
No. 3 wh.	25¼@28	29½	....
No. 4 wh.	24 @25½	....	25
	Duluth.	**Omaha.**	**Minneapolis.**
No. 3 wh.	27¾	26 @27	26¼@26¾
No. 4 wh.	....	24¼@26	24⅝@26¼
	Winnipeg.	**Toledo.**	**Peoria.**
No. 2 wh.	35¼	31 @32	....

RYE, BARLEY AND FLAX.

	Rye.	Barley.	Flax.
Chicago	....	35 @70	1.58
Mil'kee	....	50 @76	....
Minn'lis	.42½@43⅜	27 @73	1.54 @58
Duluth	.42¾@43¾	37⅜@67	1.53½@57½

Note—Above prices do not include tax of 50c per bu levied on wheat and 5c per bu on corn processed and used domestically. There is no tax on corn used for feeding.

COFFEE

NEW YORK, Sept. 4.—(AP)—Reflecting the firmer primary market, coffee futures moved moderately higher today. Selling represented profit taking and hedging against actual purchases in the shipment market. Santos opened 2 points lower to 8 higher and closed 5 to 8 higher. Sales were 13,000 bags. No. 7 opened and closed 1 to 8 points higher. Sales were 4,500 bags.

Prices in cents per lb:

	Open.	High.	Low.	Close.	Prev. close.
Dec.	4.91	4.91	4.91	4.91	4.88

Spot coffee steady: Santos 4s, 8¼c; Rio 7s, 6½c. Cost and freight offers included Santos bourbon 3s and 5s at 7.75@8.15c.

FIELD SEEDS

New crop timothy seed was quoted around $2.60@2.75 per 100 lbs for country run and $2.90@3.00 for fancy recleaned.

Prices quoted are for irregular country run lots unless otherwise specified, per 100 lbs. Jobbers' prices to retail trade are higher.

Red clover, country run, $9.10@12.95; fancy recleaned, $16.15; alsike, $11.90@16.65. Alfalfa, Kansas, $15.85; Oklahoma, $12.85; Utah and Idaho, $16.85. Sweet clover, country run, $3.25@3.75. Red top, 90 to 95 per cent purity, $4.50@5.50.

SOY BEANS—Chicago handlers bidding 62c per bu net track country points for old No. 2 yellow, 10 day shipment, and 56c for new October and November shipment.

GRAINS IN ALL MARKETS

	Open.	High.	Low.	Close Sept4. 1935.	Close Sept3. 1935.	Close Sept5. 1934.
September Wheat.						
K C	.92	.94½	.91⅞	.93⅞	.91¾	1.04
Mpls	1.14	1.16	1.14	1.15½	1.13⅝	1.14¼
*Dul	....	....	....	.81⅛	.78⅛	1.28½
October Wheat.						
Wpg	.82⅞	.83¼	.82⅝	.82⅞	.82¼	.83⅞
†Lvp	.83⅛	.84⅛	.83⅛	.83⅞	.83⅛	85
December Wheat.						
K C	.92⅞	.94⅛	.92⅝	.94⅛	.92½	1.03⅝
Mpls	1.07⅞	1.09¼	1.07⅞	1.08⅝	1.07⅞	1.12⅝
*Dul	.79¼	.82⅞	.79¼	.82⅞	.79¼	1.26½
Wpg	.82⅞	.83¼	.82⅝	.82⅞	.82¼	83⅞
Lvp	.81⅞	.82¼	.81⅞	.82	.81⅝	.89⅛
March Wheat.						
Lvp	.80⅞	.81⅝	.80⅞	.81	.80¼	.92
May Wheat.						
K C	.93⅛	.94¼	.93⅛	.94⅛	.92⅝	1.03
Mpls	1.05⅝	1.06⅝	1.05¼	1.06	1.04⅝	1.11⅝
September Corn.						
K C	.73½	.74½	.73¼	.74¼	.73	.80¼
December Corn.						
K C	.56⅝	.56⅞	.56	.56⅞	.56¼	.81¼
September Oats.						
Mpls	.25⅝	.26¼	.25⅝	.26¼	.25⅜	.55⅝
October Oats.						
Wpg	.32¼	.32⅞	.31⅞	.31⅞	.31⅞	.47¼
December Oats.						
Mpls	.25⅝	.26⅜	.25⅝	.26⅜	.25¼	.54⅛
Wpg	.29⅞	.29⅞	.29½	.29½	.29⅝	.46⅝
September Rye.						
Mpls	.39⅝	.40¼	.39½	.39⅞	.39⅛	.87¼
Dul	....	....	....	.40¼	.40½	.87½
October Rye.						
Wpg	.36¼	.36⅞	.36	.36	.36⅛	.71⅞
December Rye.						
Mpls	.40⅝	.41	.40⅜	.40⅝	.40⅛	.88¼
Dul	....	....	....	.42	.42	.88
Wpg	.37½	.37⅞	.37⅛	.37⅛	.37⅞	.72⅞
September Feed Barley.						
Mpls	.37	.37⅞	.37	.37⅞	.37⅞	.80⅞
October Barley.						
Wpg	.32⅛	.32⅝	.32⅛	.32⅝	.31⅞	.61⅞
December Feed Barley.						
Mpls	.37	.37⅝	.36⅞	.37	.36⅞	.76⅛
Wpg	.33⅛	.33⅞	.32⅞	.32⅞	.32⅞	....
September Flaxseed.						
Mpls	1.50	1.51	1.50	1.51	1.49½	1.92
Dul	....	....	....	1.53⅛	1.51⅛	1.95⅛
October Flaxseed.						
Wpg	1.28¾	1.29	1.28½	1.28½	1.28½	1.63⅛

*Durum. †Exchange, $4.96; Tuesday, $4.96.

CHICAGO GRAIN PRICES

	Open.	High.	Low.	Close.	Prev. close.	Last week.
WHEAT.						
Sept.	88½	88⅞	88	88⅞	87½	1.05
Dec.	90	91¼	90	91	89⅝	1.06½
May	91⅞	92⅝	91⅝	92⅝	91½	1.07⅛
CORN.						
Sept.	72	73½	72	73½	71½	83¼
Dec.	56⅛	56⅝	55⅞	56⅛	56	84⅝
May	57⅜	58⅝	57⅝	58	57½	83⅛
OATS.						
Sept.	24	25⅛	23⅞	25	23⅝	52⅞
Dec.	26	26⅝	25⅝	26¼	25⅝	53⅞
May	28⅝	29⅛	28½	29	28⅝	54½
RYE.						
Sept.	40⅛	40⅝	40⅛	40⅝	40	85⅝
Dec.	42⅛	42⅝	42⅛	42⅝	42½	88
May	45½	46¼	45½	45⅝	45⅝	91⅞
FEED BARLEY.						
Sept.	....	....	....	40	40	85½
Dec.	43	43	43	43	42	82

Note: Above prices do not include tax of 30c levied on wheat and 5c per bu on corn processed and consumed domestically. Tax on product exported is rebated.

FRUITS AND VEGETABLES

Wholesale prices in Chicago for less than carlot sales as compiled by the bureau of agricultural economics:

Apples, bu, Ill-Mich	$ .50	to	$1.00
Beans, string, bu, Ill-Mich	1.00	to	1.65
Beets, bunch, Illinois	.00¾	to	.01
Blueberries, 16 qts, Mich	2.00	to	3.00
Cabbage, crate, 50@60 lbs	.40	to	.50
Cantaloupes, std crate, Mich	.35	to	.75
Carrots, bunch, Illinois	.01	to	.01¼
Cauliflower, crate, western			1.25
Celery, flat, Michigan	.75	to	1.25
Corn, sacks, 4 to 5 doz. Ill.	.20	to	.30
Cucumbers, bu, Ill-Mich	.25	to	.75
Kohlrabi, bunch, Ill	.01	to	.01¼
Lettuce, head, crate, western	2.35	to	2.65
Onions, green, bunch, Ill	.08	to	.12½
Onions, sacks, Iowa-Minn	.70	to	.80
Peaches, bu basket, Ill	1.50	to	1.75
Pears, bu, Michigan	1.25	to	1.65
Peas, bu hamper, western	1.50	to	1.75
Peppers, bu bask, Ill-Mich	.65	to	1.00
Plums, bu, Michigan	1.25	to	1.35
Radishes, red, bunch	.00¾	to	.01
Spinach, bu basket	1.00	to	1.25
Squash, bu basket, Illinois	.40	to	.50
Sweet pota., bu, Halle, Tenn	.85	to	.90
Tomatoes, bu basket, Ill	.50	to	1.25

BENTON HARBOR PRICES.

BENTON HARBOR, Mich., Sept. 4.—[Special.]—Today's Benton Harbor market prices were: Apples, bushels, Wealthys, 60c to 75c, Alexanders, 65c to 75c; pears, bushels, Bartletts, $1 to $1.50; Clapps, $1.10 to $1.20; peaches, bushels, South Haven, two inch, $1 to $1.25; larger, $1.25 to $1.50; grapes, twelve quarts, Champions, No. 1, 25c to 30c; No. 2, 20c to 25c; cantaloupes, crates, 30c to 50c; tomatoes, twelve quarts, best, 30c to 45c; others, 25c to 30c; plums, bushels, $1 to $1.35, half bushels, 50c to 70c.

COMMERCIAL GRAIN STOCKS

Stocks of commercial grain in store and afloat at leading domestic points, as compiled by the bureau of agricultural economics, follow:

	This week.	Last week.	Last year.
Wheat	62,519,000	57,080,000	122,391,000
Corn	5,417,000	5,709,000	61,380,000
Oats	25,531,000	20,033,000	26,331,000
Rye	7,054,000	7,085,000	11,798,000
Barley	8,632,000	7,137,000	13,262,000
Flax	344,000	263,000	673,000

Stocks of foreign grain in bond in the United States:

	This week.	Last week.	Last year.
Wheat	18,577,000	18,217,000	10,104,000
Corn	1,707,000	1,955,000	....
Rye	2,570,000	2,562,000	116,000
Barley	452,000	454,000	259,000
Flax	80,000	85,000	643,000

WHEAT IN U. S. FUNDS

Wheat prices per bushel in leading markets reduced to United States funds at rates of exchange when they closed:

	Wednesday.	Tuesday.
Chicago, September	$0.88⅝	$0.87½
Winnipeg, October	.82¼	.81⅞
Liverpool, October	.83⅞	.83⅜
*Do Argentine	.88	.86⅞
*Do Australian	.88⅝	.88
*Do No. 1 Manitoba	1.02¼	1.01⅝
*Do French	.71⅞	.71⅞
Rotterdam, September	.77⅞	.76⅞
Buenos Aires, October	†.66⅝	.65⅞
Do November	†.66⅝	.65⅞

*Cash price. †4 p. m. cable.

COMMODITY PRICES

New York, Sept. 4.—The Associated Press wholesale price index of 20 basic commodities today advanced to 73.35. Previous day, 72.94; week ago, 72.83; month ago, 72.52; year ago, 68.48.

RANGE OF RECENT YEARS.

	1935.	1934.	1933.
High	75.48	72.55	64.10
Low	69.14	56.61	38.37

[1926 average equals 100.]

HAY MARKET

No. 1 and good No. 2 timothy hay shipped by rail and also fancy alfalfa were in strong demand yesterday, as was best quality southwestern prairie. Truck receipts sold less readily. Arrivals were 10 trucks of tame hay. Prices per ton follow:

U. S. grades—	No. 1.	No. 2.	No. 3.
Timothy	$13@14	$12@13	$7@9
Clover, lt tim mix	12@13	10@11	6@8
Clover, new	11@12	8@10	5@7
S W prairie	13@14	12@13	......
Alfalfa, choice	14@15	11@13	......

March hay, $7.00@9.00.

STRAW—Rye, $6.00@7.50; wheat and oat, $5.00@6.00.

DRY GOODS.

NEW YORK, Sept. 4.—(AP)—Cotton goods markets were fairly active today. Finished goods sales were large. Silk prices were down 3@5c a pound. Hosiery prices were advanced 25c a dozen by leading makers. Wool goods markets were moderately active. Burlap prices were easier. Rayon yarns continued to sell in good volume.

NEW YORK BANK STOCKS TUMBLE AGAIN, BUT RALLY

Dividend Cuts Cause Dip; Shares Firm Here.

New York, Sept. 4.—[Special.]—With prices continuing to crumble under the influence of dividend reductions by the Bankers' Trust and the Central Hanover Trust companies, the market for bank stocks was in a demoralized condition today. Dealers reported it was worse than during the banking holiday of 1933. In the early overcounter trading there was almost no demand for shares of some of the banks and trust companies.

The price of Bankers' Trust shares fell 10½ points to 54, following a 5 point dip late yesterday after it had cut its dividend for the current quarter from 75 to 50 cents. Later it rallied to 57½, off 7½. Central Hanover shares fell 3 points to 101, a decline of 2½ in two days, but rallied to 106, off 1 point.

Stock Falls 90 Points.

First National slumped 80 points to 1,650, making a total fall of 155 points, but recovered to 1,670, off 60. Guaranty Trust shares added a 10 point decline to 15 points yesterday, with an opening bid of 279. Later the price rallied to 290, up 1 point. New York Trust went off 7, a total of 15. Commercial National fell 15 today to 135, but regained 9, moving up to 144.

The Guaranty Trust company today declared its regular quarterly dividend of $3 a share, to which it was reduced in March for the first quarter of this year.

One reason for the sharp reactions to dividend reductions was the fact that both trust companies were known to have large surpluses from which dividends could be paid if an optimistic outlook could be perceived.

Hint Protest Against U. S. Policy.

Low interest rates and reduced earnings were the definite reason assigned for dividend cuts. Some experts, however, were inclined today to hint that banking policy may have exerted some influence in the reductions. They suspected that it was in the way of a protest against heavier assessments imposed upon the banks for deposit insurance and other phases of the banking act of 1935 which they resented.

Suggestion was made that cutting of dividends would be one way to rouse bank share stockholders to fight adverse legislation, as utilities stockholders had done.

CHICAGO SHARES FIRM.

Chicago bank issues continued oblivious to eastern fears and held firm in fairly quiet trading. Continental Illinois, First National, and City National were unchanged. Bid prices for Harris and Northern were steady but offered quotations were lowered $5 a share in both instances.

Harris Trust is on a $6 annual basis and Northern pays an $18 rate. Dealers reported despite the temporary panic in New York, neither of these local issues have been touched by dividend cut rumors, which usually arise on provocation. Both banks are scheduled to pay dividends on Oct. 1 next, although directors have not yet taken action.

BUILDING MEN SUE TO AVOID SALES TAXES

A suit to restrain collection of the Illinois occupational sales tax was filed yesterday in the County Circuit court by Attorney Benjamin F. Odell on behalf of 435 construction, plumbing, sheet metal, iron, steel, marble, and roofing contractors, and master steam fitters. The action was directed against Knowlton L. Ames, state director of finance, and Otto Kerner, attorney general.

An injunction is sought by the contractors restraining collection of the tax and the institution of any action against them. The bill says the contractors are engaged in construction, remodeling, repairing, and reconditioning of work of a permanent nature. It says that the tax law at first exempted contractors from having to make payment on materials they bought or work they did.

About March 1, 1935, the bill says, the contractors were informed that the rule had been changed, and that they would be required to pay the sales tax as measured by gross receipts. The contractors contend that they do not sell tangible personal property at retail; that they do not keep stocks of goods on hand as retailers commonly do, and that the law did not intend to include services of individuals and corporations not engaged in the retail trade.

The finance department has ruled that where a bill is divided to cover materials and labor then the tax is applicable only to materials. When the bill is not divided it is applicable to the whole amount.

TENN. CENTRAL ASKED TO REFUND OR RETIRE ISSUE

Washington, D. C., Sept. 4.—[Special.]—A three year extension of a $147,700 RFC loan to the Tennessee Central Railway company was approved today by the interstate commerce commission on condition that the road arrange for the refinancing, delayed payment, or retirement and cancellation of its entire issue of 6 per cent first mortgage bonds.

Of the total issue, $540,000 is pledged as collateral for the RFC loan that matured Sept. 1, and $3,000,000 is actually outtanding.

NAVAL STORES.

SAVANNAH, Ga., Sept. 4.—(AP)—TURPENTINE—Firm, 39½c per gal. Sales, 181 casks, receipts, 572; shipments, 1,205; stock, 38,579. ROSIN—Firm. Sales, 1,587 brls., receipts, 2,455; shipments, 1,133; stock 130,387. Quote: B, $3.75@3.85 per brl; D, $3.85; E, $3.90; F and G, $4.02½; H, I, and K, $4.02½@4.05; M, $4.10; N, $4.60; W G, $4.75@4.80; W W and X, $5.00.

NEW YORK CURB TRANSACTIONS

Wednesday, September 4, 1935.

Shares sold today	191,000	Total sales 1935 to date	40,446,000
Year ago	102,475	Total sales 1934 to date	45,892,053

	Sales.	High.	Low.	Close.	Net chge.
†Aero S Mf B	100	2½	2½	2½	....
Agfa Ansco ..	100	7	7	7	....
†Air Invest...	100	1½	1½	1½—	⅛
Allied Mills ..	500	17½	17¼	17½+	¼
Alum Co Am..	100	62	60	62 +	4½
Do pfd	200	96	95	95 —	1
Alum Indust .	100	10	10	10 +	2½
†Am Beverage	100	2⅛	2⅛	2⅛	....
Am Capital B.	200	½	½	½	....
†Am C P&L A	25	42½	42½	42½	....
†Do B	1,500	4⅛	4	4 —	½
Am Cyan B...	2,900	24⅜	23½	24 —	⅛
Am Founders.	100	¾	¾	¾—	⅛
Am Gas & El	2,700	35	33⅝	35 +	1⅛
Do pfd	125	106¼	105½	106¼+	1¼
Am Hard Rub	250	23½	22	23½+	1½
Am Light & T	400	13½	13	13¼—	¼
Am Mfg	25	5¾	5¾	5¾—	¼
Am Sup Pow	2,800	2⅛	1⅞	2⅛+	⅛
Anch Post F.	100	⅜	⅜	⅜—	⅛
[illegible]					

	Sales.	High.	Low.	Close.	Net chge.
Tubize Chat ..	100	5½	5½	5½—	⅝
Do A	100	18½	18½	18½—	1½
†Tung S L pfd	100	45	45	45 +	1½
Un Gas Con..	400	5⅞	5⅝	5⅞+	⅛
United Airc w	200	7⅞	7⅞	7⅞+	⅜
Unit Corp w.	500	1¼	1⅛	1¼	....
†Unit Dry Dks	100	⅝	⅝	⅝	....
Unit Founders	1,300	1⅛	¾	1⅛	....
United Gas...	1,300	4	3⅞	4	....
Do war	2,200	¼	⅛	¼	....
Do pfd	500	74½	72½	74½+	½
Ut Lt & P A.	2,400	2⅛	2	2	....
Do cvt pfd...	2,100	13⅞	12¾	13⅞+	⅛
Unit Shoe M.	25	83	83	83 +	2¼
[illegible]					

Sales thous.		High.	Low.	Close.	Net chge.
4	Pen-OhEd 5½s'59	92½	92	92¼+	⅛
6	PenOhPL 5½s'54	106	105¾	105¾—	¼
1	Pen Pow 5s '56	105½	105½	105½—	⅛
28	PenPubS 6s'47C	107¼	107	107 —	¼
6	PeoGasLC 4s'81B	86¼	86	86 —	¼
9	do 6s '57 C	102	101¾	102	....
82	Peo L & P 5s '79	7¼	6½	6¾+	¼
2	PhilaElP 5½s'72	109⅜	109⅜	109⅜+	⅛
5	PhilSWat 5s'55	103	103	103 —	⅛
5	PiedNRy 5s'54A	101½	101	101½+	⅛
3	PittsSteel 6s'48	96½	96	96	....
1	PortldG&C 5s'40	83	83	83 —	¼
1	PotomcE 5s'56E	106	106	106	....
[illegible]					

DOMESTIC BONDS.

[illegible]

FOREIGN BONDS.

Sales thous.		High.	Low.	Close.	Net chge.
[illegible]					
2	Ger C M 7s '47	26	26	26 +	¾
2	do 6s '47	25	25	25 +	½
1	Guan&W R 6s'58	45½	45½	45½—	½
1	Hano St 6½s '49	24½	24½	24½	....
4	It S Pw 6s'63 A	43½	43½	43½+	½
10	Russian 6½s '19	1¼	1⅛	1⅛—	⅛
7	Stinnes 4s'46 stp	50½	50	50½+	½
3	Terni El 6½s'53	42⅝	42⅝	42⅝—	4⅝

Officially listed on application by the corporation. Other securities are admitted to dealing as "unlisted," on application of a regular member and approved by the listing committee and the board of governors.

xd—Ex dividend. ex—First sale since ex dividend date or dates. ur—Under rule. ww—with warants. xw—Without warants.

COTTON HIGHER ON TRADE BUYING AND STORM THREATS

Trade buying and a letup in hedging pressure from the south yesterday lifted cotton futures as much as $1 per bale over Tuesday's finish at the extreme, with some uneasiness apparent over the possibility that the gulf storm might work into the southeastern cotton belt. Selling of October futures against purchases of July, credited to the government, tended to narrow the difference between the two months.

Closing trades were somewhat below the best levels of the day, with Chicago showing net gains of 6 to 11 points, while other markets were up 4 to 16 points. Nat C. Murray estimated the crop at 11,621,000 bales, or 404,000 bales in excess of his figures a month ago, while E. H. Miller placed the probable crop at 12,277,000 bales, against 12,294,000 bales a month ago. The government returns for August suggested a yield of 11,798,000 bales, while last year's harvest was 9,636,000 bales. Spot cotton closed unchanged to 5 points higher, with New Orleans and Galveston 10.55 cents, Houston 10.60 cents, and New York 10.70 cents per pound. Prices in cents per pound follow:

CHICAGO MARKET.

	High.	Low.	Close.	Prev. close.	Last year.
October	10.49	10.42	10.46	10.37	13.28
December	10.51	10.43	10.47	10.40	13.41
January	10.53	10.44	10.51	10.42	13.40
March	10.60	10.51	10.60	10.49	13.49
May	10.61	10.54	10.58	10.52	13.54
July	10.66	10.56	10.62	10.55	13.72

NEW ORLEANS MARKET.

	High.	Low.	Close.	Prev. close.	Last year.
October	10.35	10.28	10.31	10.27	13.19
December	10.40	10.30	10.35	10.29	13.30
January	10.38	10.32	10.38	10.30	13.33
March	10.50	10.38	10.45	10.36	13.35
May	10.54	10.41	10.49	10.38	13.42
July	10.58	10.44	10.53	10.42	13.49

NEW YORK MARKET.

	High.	Low.	Close.	Prev. close.	Last year.
October	10.41	10.33	10.36	10.29	13.16
December	10.45	10.35	10.40	10.30	13.29
January	10.45	10.37	10.44	10.31	13.34
March	10.54	10.43	10.50	10.39	13.39
May	10.59	10.45	10.55	10.40	13.45
July	10.62	10.47	10.58	10.42	13.51

Note—Above prices do not include tax of 4.2c per lb levied on cotton processed and used domestically. No tax on products exported.

WOOL MARKET

BOSTON, Mass., Sept. 4.—Fine western grown wools had a fairly broad demand. Good to choice French combing and average strictly combing 64s and finer territory wools in original bags brought 72@73c scoured basis.

Prices in cents per lb:

	Wednesday.	Yr.ago.
64s, 70s, 80s [fine strictly combing]	31@33	29½@30
64s, 70s, 80s [fine cloth'g]	23@25	23 @24
58s, 60s [½ blood strictly combing]	30@31	25 @26
58s, 60s [½ blood cloth'g]	24@26	31
56s [⅜ blood strictly combing]	31	31
56s [⅜ blood clothing]	27@28	28 @29
48s, 50s [¼ blood strictly combing]		30@30½
48s, 50s [¼ blood cloth'g]	28@29	28
46s [low ¼ blood strictly combing]	28@29	27 @28
36s, 40s, 44s [common and braid]	25@26	24 @25

METALS.

NEW YORK, Sept. 4.—(AP)—COPPER—Quiet, electrolytic spot and future, 8.50c per lb; export, 8.17@8.20c. TIN—Easy; spot and nearby, 48.60c per lb; future, 47.87c. IRON—Quiet, unchanged. LEAD—Steady; spot New York, 4.35@4.40c per lb; East St. Louis, 4.20c. ZINC—Dull; East St. Louis spot and future, 4.60c per lb. ALUMINUM—19.00@22.00c per lb. ANTIMONY—Spot, 13.00c per lb. QUICKSILVER—$69.50 per flask of 76 lbs. STEEL—Prices were unchanged.

HIDE FUTURES.

NEW YORK, Sept. 4.—[Special.]—Trade in hide futures showed improvement with prices 11 to 19 points higher. Sales were 60 lots of 2,400,000 lbs. Closing bids in cents per pound: September, 10.82c; December, 11.15c; March, 11.50; June, 11.81c; September, 1936, 12.10c.

INCOME DECLINE PREDICTED UNDER NEW DEAL PLANS

Rescue of All Business Declared Great Need.

New York, Sept. 4.—[Special.]—Maintaining that no greater issue is before the American people today than the rescue of business from the hands of politico-governmental control, World Petroleum, the New York and London Oil Journal, asserts in its September issue that if business is put under bondage to the state, the real income of the average citizen will be reduced and the standards of living lowered.

"We have gone far enough along the road of political experimentations," says the journal, "to realize that the one certain heritage of the New Deal will be an impaired business organization and a burden of debt such as never before has encumbered the nation. Debt means taxes and taxes must be paid by business; not big business alone, but by the farmer, the office employé, and the wage workers.

Predicts Heavier Taxes.

"There is a limit to the elasticity of public credit. If the inescapable task of balancing public income and outgo were undertaken at once the weight of taxation must still be heavier than in the past. The heavier the taking of the state, the less there will be to supply the necessities and comforts of the population as a whole.

"Based on the utterances of the President himself and the arguments advanced in congress in support of legislation that he has actively favored, it is a fair statement that the Roosevelt program has the following industrial objectives: The breaking up of large business organizations and the destruction of large fortunes; gradual extension of governmental direction of industry, the government itself entering into direct competition with private capital in certain lines; establishment of a labor hierarchy, making unions a separate and specially favored class; granting control over the credit resources of the country to a politically appointed federal body."

Opposes Criticism of "Bigness."

Asserting that "bigness in itself never before has been stigmatized as a crime in any civilized nation," the article continues:

"The rise in living standards which has been carried further in the United States than in most other countries has been due primarily to the cheapening of products through that mass production hailed as the distinctively American contribution to industrial progress. Confiscation by taxation of all big businesses and of the aggregations of private capital that make possible large scale operations would not help the small man."

Discussing the Guffey coal bill as an example of the trend toward collectivism, the magazine says: "Its final result could hardly be other than government ownership and operation of coal mines."

WEST. ELECTRIC WORKERS BUYING MORE PROPERTY

Western Electric employés showed more interest in real estate during the first five months of 1935 than in any other period in the history of the Hawthorne Club Savings, Building and Loan association, which was established in 1920, according to the annual report issued yesterday.

In the five months 167 loans were made. Over 40 per cent of these loans were for the purchase of property and new construction, and in a single week eight different sets of plans on new construction were submitted for credit approval, the association reported.

Membership climbed from 4,100 to 5,800 and assets increased from $3,223,508 to $3,559,447, a net gain of $336,240. More than half a million dollars was paid to investors whose shares matured. First mortgage loans on real estate conservatively estimated to be worth over $7,000,000 total $3,042,021, and no foreclosures have been instituted this year, according to the association.

Chesapeake & Ohio Takes Bids on Equipment Issue

Cleveland, O., Sept. 4.—(AP)—Bids on an issue of approximately $9,000,000 in 3 per cent equipment trust certificates are being received by the Chesapeake and Ohio railroad, officials of the line said today. Additional bids will be received until 5 p. m. tomorrow. The certificates are to mature each year in the sum of $600,000. Interest on the issue is to be payable on Oct. 1 and April 1 each year. The company has until Sept. 9 inclusive to decide on the bids.

SUCAR

NEW YORK, Sept. 4.—(AP)—Raw sugar was firm today. Although no sales were reported and spot prices remained unchanged at 3.45c per lb, buyers were showing a little more interest in deferred positions and at prices several points above this level, but there was nothing firmly offered below 3.50c. Rumors that there would be no increase in quotas this year, and the firmer tone of the spot market were responsible for sharp advances in the futures market. The strength was particularly notable in the December position where there was nervous covering by shorts. This led to scattered buying of later deliveries, with the market closing 5 to 9 points net higher in the No. 3 contract on sales of $14,200 tons. There were no transactions in the No. 1 contracts.

Raw sugar prices in cents per lb:

	Open.	High.	Low.	Close.	Prev. close.
Sept.	2.49	2.51	2.49	2.51	2.45b
Dec.	2.30	2.39	2.29	2.39	2.30
Jan.	1.98	2.03	1.98	2.03	1.98b
March	1.99	2.05	1.99	2.05	2.00
May	2.05	2.10	2.04	2.10	2.05
July	2.09	2.15	2.09	2.15	2.09

The refined market was unchanged at 5.10c per lb for fine granulated. New business was light and supplied through second hands at around 5.00@5.05c.

[Note—The above raw sugar prices exclude processing tax of ½c per lb. Refined sugar prices include the tax.]

BOARD OF TRADE STOCKS.

	Sales.	Open.	High.	Low.	Clse.	Prev. clse.
Allied Mills, Inc.	100	17¼	17¼	17¼	17¼	17⅜
Centlivre B "A"	350	2¼	2¼	2¼	2¼	2⅜
Dist & Brew...	150	4¾	4¾	4¾	4¾	5
Elec Bond & Sh.	180	12⅜	12⅜	12⅜	12⅜	12¾
SundstrMch Com.	200	6¼	6¼	6	6	6¼

Total sales, 980 shares.

IMPROVED RETAIL BUYING BOOSTS LIVE STOCK SALE

Cooler Weather Aids Sellers at Yards.

Continued cool weather and somewhat improved conditions in the wholesale meat markets stimulated buying of live stock by packers yesterday at some of the highest prices in recent weeks. With all meats selling well below the 1935 highs, less resistance has been encountered among retail buyers lately and prices have made creeping advances since last week's close.

Beef moved into Chicago retail channels more readily at fully steady to strong prices, while slight advances were scored at some of the other distributing points. Veal, lamb, and pork sold strong to $1 higher, the clearance for these meats being the best in several weeks.

Hogs Advance 10 to 20 Cents.

Advances of 10 to 20 cents were general in the market for hogs, with the bulk of sales 60 to 75 cents higher than early last week. Top 200 to 270 pound butchers reached $14.35, including the processing tax, within 10 cents of the nine year high established about three weeks ago. The average advanced to $13.25, indicating a 75 cent rise in 10 days.

Local packers met considerable competition from eastern houses on the Chicago market again yesterday, and some local interests fell short on their orders. Receipts at eleven markets this week at only 80,000 compare with 105,000 a week ago and 179,000 a year ago. Two years ago the total was 635,000, but 425,000 were pigs and sows killed by the government.

Top Cattle Reach $13.15.

Top cattle reached $13.15 yesterday, the highest mark since the middle of June and 35 cents above the best sale of Tuesday. The next highest sale was $12.65, with the bulk of steers at $9.75 to $12.50. Comparatively few were poor enough to sell below $7. Demand centered in the cheaper classes of steers.

Packers here encountered stronger competition from eastern interests for lambs as well as hogs yesterday, resulting in a quick clearance at 15 to 25 cents advance.

All replacement stock met broad outlet at the highest prices in recent years. Anything that could utilize some of the big crop of roughage on farms was wanted.

ILLINOIS UTILITY RATE CUTS THIS YEAR $1,104,445

Illinois public utility companies rates were cut $1,104,445 during the first eight months of 1935, according to an announcement by Benjamin F. Lindheimer, chairman of the Illinois commerce commission. Effective last Sunday the Central Illinois Light company's rates were reduced $255,000 a year as a result of an order by the commission on July 31.

There are other rate reduction cases pending, among which are the Commonwealth Edison company case, hearings on which will be resumed shortly, and the proposed reduction in street car fares, which is to be heard Sept. 26.

The hearing on the Central Illinois Electric and Gas company rate reduction for Rockford brought out three valuations of the company's properties—that by the city, of $3,774,000, and that by the company, totaling $5,868,000. The commerce commission submitted a valuation of $4,192,000.

The group representing Rockford is asking a $15,000 a year reduction in gas cost. Officials contended the city "carried the load" for Freeport, and that the service to Freeport should be disregarded in fixing the price for Rockford.

Chicago Credit Men Will Resume Luncheons Today

The Chicago Association of Credit Men announced yesterday that the regular Thursday luncheons will be resumed today at the Harding hotel after their suspension during July and August. Tom B. Fidler of the Snider Packing corporation is in charge of the luncheon meetings.

CHICAGO LIVE STOCK

The following figures on hog prices include $2.25 per cwt collected for the federal government as processing tax. There is no processing tax on cattle or sheep. The price quotations given below are for 100 lbs of live animal:

HOGS.

Receipts, 9,000; shipments, 2,000.

Good to choice, 140@180	$12.65@14.10
Good to choice, 190@210	14.10@14.35
Good to choice, 220@250	14.25@14.35
Good to choice, 260@325	13.60@14.35
Good to choice, 350@400	13.15@13.50
Light packing sows, 270@350	12.30@12.75
Heavy packing sows, 350@500	11.75@12.40
Pigs, common to best	8.85@12.65

CATTLE.

Receipts, 10,000; shipments, 2,500.

Prime steers, 1,000@1,500	$12.50@13.15
Good to best, 700@1,000	11.00@12.50
Poor to best, 700@1,000	6.75@12.50
Low grade steers	4.00@ 6.75
Bulk of steers, 700@1,500	9.75@12.50
Cows, choice to prime	6.35@ 7.35
Cows, good to choice	5.65@ 6.35
Cows, fair to good	4.65@ 5.65
Cows, common to fair	4.35@ 4.65
Cows, canners and cutters	3.25@ 4.25
Hefers, common to fair	5.00@ 6.50
Hefers, yearlings, fair to best	6.50@11.65
Bulls, bologna, common to best	5.25@ 8.25
Bulls, beef butch, fair to best	4.25@ 8.25
Stockers and feeders	4.50@ 9.25
Calves, poor to best	4.25@10.25

SHEEP AND LAMBS.

Receipts, 8,000; shipments, 3,000.

Native lambs, fair to best	$9.00@9.65
Native lambs, common to fair	8.25@9.00
Native buck lambs, fair to best	8.00@8.65
Native lambs, culls	7.00@8.00
West. range lambs, gd. to choice	9.25@9.50
Ewes, light, good to choice	3.50@4.00
Ewes, light, fair to good	2.75@3.50
Ewes, light, culls to fair	1.00@2.50
Ewes, heavy, fair to best	2.00@2.50
Yearlings, wethers	5.00@7.75
Bucks	2.00@2.25
Feeding lambs	8.00@8.85
Breeding ewes, ylgs. and twos	5.50@7.25
Breeding ewes, solid mouths	4.00@5.25
Feeding ewes	1.75@2.75

COMPARATIVE PRICES.

HOGS—Bulk of sales yesterday	$12.40@14.25
One month ago	12.60@14.00
One year ago	5.95@ 9.80
Top yesterday, $14.35; average, $13.25.	
CATTLE—Bulk of sales yester.	$ 9.75@12.50
One month ago	9.50@11.75
One year ago	6.75@ 9.75
Top yesterday, $13.15; average, $11.10.	
LAMBS—Bulk of sales yesterday	$9.25@9.50
One month ago	8.75@9.00
One year ago	5.75@6.75
Top yesterday, $9.65; average, $9.35.	

COTTONSEED OIL.

NEW YORK, Sept. 4.—(AP)—COTTONSEED OIL—Bleachable steadied after early heaviness based on renewed hedging and local selling in sympathy with the further decline in crude oil. Final prices were unchanged to 6 points net higher. Sales were 118 contracts. Bleachable spot nominal; September closed 9.85c per lb; October, 9.83c; December and January, 9.63c; March, 9.70c.

OFFICIAL WEATHER FORECAST

The official forecast for today and tomorrow and yesterday's table of records follow:

Wisconsin—Fair, warmer in west Thursday; Friday cloudy, warmer.

Indiana—Fair Thursday; Friday cloudy, warmer.

Ohio—Fair Thursday, Friday; cooler Thursday.

Lower Michigan—Fair Thursday, Friday; warmer Friday.

Upper Michigan—Fair, cool Thursday; Friday cloudy, warmer.

Missouri—Fair, warmer in northwest Thursday; Friday cloudy, warmer.

Iowa—Fair, warmer Thursday; Friday unsettled, warmer.

Minnesota—Fair, warmer Thursday; Friday unsettled, warmer.

North Dakota—Fair, warmer Thursday; Friday unsettled, warmer in east.

South Dakota—Fair, warmer Thursday; Friday cloudy, warmer.

Nebraska—Fair in east, unsettled in west, warmer Thursday; Friday unsettled, warmer.

Kansas—Cloudy, warmer Thursday; Friday unsettled, warmer.

Place of observation. State of weather. Sept. 4, 1935, 8 p. m. Chicago daylight time.	Direction of wind.	Temp. 8 p. m.	Highest today.	Lowest last night.	Precipitation 24 hours.
East central states—					
Alpena, clear	S.W.	56	72	60	.10
Cairo, cloudy	N.	70	76	64	...
Chicago, cloudy	W.	65	69	53	...
Cincinnati, cloudy	N.W.	66	78	64	...
Cleveland, clear	W.	66	68	60	.40
Detroit, clear	W.	62	72	60	.04
Escanaba, cloudy	S.W.	54	62	48	.14
Evansville, clear	N.	70	76	62	.16
Fort Wayne, clear	W.	62	70	56	...
Grand Rapids, clear	W.	62	66	56	.02
Green Bay, cloudy	S.W.	60	62	50	.04
Indianapolis, clear	N.W.	66	70	60	...
La Crosse, cloudy	W.	58	64	48	.06
Madison, cloudy	W.	60	64	50	.12
Marquette, clear	S.W.	56	60	52	.42
Memphis, clear	N.E.	74	78	68	.01
Milwaukee, cloudy	W.	64	68	52	.02
Nashville, cloudy	N.W.	70	76	70	.48
Peoria, clear	W.	62	70	50	...
Sault Ste. Marie, cldy	S.W.	52	64	56	.34
Springfield, Ill., clear	N.W.	66	74	54	...
West-central states—					
Bismarck, clear	N.W.	64	66	48	...
Charles City, cloudy	W.	58	64	46	...
Concordia, clear	W.	70	72	50	.08
Davenport, cloudy	N.W.	64	70	50	.08
Des Moines, clear	N.W.	64	68	50	.02
Devils Lake, clear	N.W.	54	60	44	...
Dodge City, clear	S.	72	76	52	...
Dubuque, cloudy	N.W.	62	68	50	.18
Duluth, clear	W.	50	58	46	...
Huron, clear	N.	64	66	44	...
Kansas City, clear	N.	68	72	54	...
Keokuk, clear	N.W.	64	70	50	...
Minneapolis, cloudy	N.W.	58	60	48	...
Moorhead, clear	N.W.	58	60	48	...
North Platte, clear	E.	68	72	38	...
Oklahoma City, cloudy	N.E.	72	76	60	...
Omaha, clear	N.W.	64	68	46	...
Rapid City, clear	S.	66	68	44	...
Sioux City, clear	N.	64	66	46	...
St. Louis, clear	N.	70	76	60	...
Springfield, Mo., clear	N.W.	68	72	56	...
Wichita, clear	E.	74	78	58	...
Williston, clear	W.	66	68	40	...
Eastern states—					
Albany, rain	S.W.	62	62	56	.34
Atlanta, cloudy	N.E.	76	86	72	.10
Boston, rain	S.E.	60	64	60	.46
Buffalo, cloudy	S.W.	66	68	60	.38
New York, rain	S.	70	70	58	.88
Oswego, cloudy	S.E.	62	66	60	.43
Parkersburg, cloudy	W.	68	72	68	1.00
Philadelphia, rain	S.E.	70	72	62	2.28
Pittsburgh, cloudy	S.W.	64	68	64	1.02
Raleigh, cloudy	S.	78	84	70	.46
Washington, rain	S.W.	74	76	68	1.50
Gulf states—					
Abilene, cloudy	N.E.	68	70	68	.04
Amarillo, cloudy	S.E.	68	72	56	...
Brownsville, clear	S.E.	84	92	78	...
El Paso, cloudy	E.	72	80	[illegible]	.18
Dallas, cloudy	N.	78	78	[illegible]	...
Galveston, cloudy	N.	78	86	[illegible]	[illegible]
Jacksonville, rain	S.E.	78	82	76	.12
Miami, cloudy	S.	74	84	76	.12
Mobile, cloudy	N.W.	84	92	74	...
Montgomery, cloudy	N.	82	90	74	.08
New Orleans, cloudy	W.	86	92	78	...
San Antonio, cloudy	N.E.	78	84	72	.31
Shreveport, cloudy	N.E.	80	84	72	...
Tampa, rain	S.	78	78	74	4.[illegible]
Vicksburg, cloudy	N.	76	84	72	.0[illegible]
Mountain states—					
Boise, clear	N.	88	92	58	...
Cheyenne, cloudy	S.E.	68	70	36	...
Denver, cloudy	N.E.	70	72	52	...
Havre, cloudy	N.E.	74	78	32	...
Helena, cloudy	E.	78	78	44	...
Lander, clear	...	74	74	38	...
Miles City, clear	E.	70	74	40	...
Phoenix, cloudy	S.	96	100	76	...
Pueblo, cloudy	E.	76	76	56	...
Salt Lake City, clear	N.W.	86	88	54	...
Santa Fe, cloudy	E.	62	72	50	.01
Yellowstone Pk., cloudy	N.W.	70	76	38	...
Pacific states—					
Fresno, clear	N.W.	100	102	64	...
Los Angeles, clear	S.W.	72	80	60	...
Portland, Ore., clear	N.W.	88	90	62	...
San Diego, cloudy	S.W.	68	72	66	...
San Francisco, cloudy	S.W.	56	64	50	...
Seattle, Wash., clear	N.W.	82	82	58	...
Spokane, clear	S.W.	88	90	54	...
Walla Walla, clear	W.	92	96	64	...
Canadian—					
Battleford, clear	S.E.	68	72	28	...
Calgary, cloudy	S.E.	72	78	38	...
Edmonton, cloudy	E.	68	78	36	...
Medicine Hat, clear	E.	76	78	34	...
Minnedosa, clear	...	54	58	42	.04
Montreal, rain	S.E.	56	62	54	1.32
Qu' Appelle, cloudy	N.	60	64	34	...
The Pas, cloudy	N.W.	56	56	42	...
Toronto, cloudy	W.	66	72	60	.38
White River, rain	S.W.	48	54	52	.80
Winnipeg, cloudy	N.W.	52	56	46	.10

WANT AD · INDEX ·

	Page.	Col.
Apartments—See To Rent.		
Auction Sales	32	3
Automobiles—		
Used Automobiles—For Sale	33	1
Trucks	33	5
Wanted	33	5
Loans	33	5
Tires	33	5
Credits	33	5
Trailers	33	5
Bar and Store Fixtures	32	8
Board and Lodging	31	5
Boats, Yachts, etc.	33	8
Business Opportunities—		
Businesses For Sale	33	8
Partnerships and Investments	33	8
Concessions, Locations and Leases	33	8
Merchandise and Novelties	33	8
Business Equipment	33	8
Business Service	33	8
Wanted	33	8
Business Personals	33	8
Business Directory	33	8
Cemeteries	18	8
Clothing, Furs, Etc.	32	8
Coal and Wood	32	6
Collections	32	8
Death Notices	18	7
Dogs, Cats, Birds, Poultry, Etc.	32	8
Dressmaking and Millinery Schools	33	3
Employment Agencies—Men	30	6
Employment Agencies—Women	31	2
Help Wanted—Men	30	1
Help Wanted—Women	30	7
Help Wanted—Men and Women	31	3
Hotels and Apartment Hotels	31	5
Home Furnishings	33	8
Home Furnishings—Wanted	33	7
Household Appliances	33	7
Houses—See Real Estate and To Rent.		
Instruction	33	3
Jewelry, Watches, Etc.	33	3
Loans—Personal and Business	33	8
Lost and Found	29	8
Machinery and Equipment	29	8
Mortgages [See Real Estate Loans]	32	6
Moving, Storage [See Business Dir.]	33	8
Mattresses [See Home Furnishings]	33	6
Musical and Dramatic	29	8
Musical Instruments	33	3
Office Furniture and Devices	32	8
Painting & Decorating [See Bus. Dir.]	31	8
Personal	29	8
Pianos [See Musical Instruments]	33	3
Piano Tuning [See Bus. Direc.]	33	8
Radios, Supplies and Service	31	3
Real Estate—		
Apartment Buildings	32	3
Business Property	32	3
Houses	32	4
Vacant	32	5
Oak Park, Austin	32	4
Suburban	32	4
Acre Property	32	5
Resorts	32	6
Farm Lands	32	6
Industrial Property	32	5
Wanted	32	6
For Exchange	32	6
Loans, Mortgages	32	6
Sewing Machines	33	3
Situations Wanted	30	1
Sporting Goods	33	3
Stocks and Bonds	33	8
Store and Bar Fixtures	32	8
Stoves [See Household Appliances]	33	7
To Rent—		
Rooms	31	4
Houses	31	5
Furnished Houses	31	5
Resorts	31	5
Apartments	32	1
Apartments and Rooms to Share	31	5
Furnished Apartments	31	5
Stores	32	3
Offices and Shops	32	3
Industrial Property	32	3
Travel	29	8
Trade Schools—Men	33	3
Trade Schools—Women	33	3
Wanted—To Buy	33	3
Houses	32	6
Apartments	32	6
Offices, Stores, and Lofts	32	3

Box Number Ads

Reply by phone as well as by letter may be made to any Tribune Want Ad with a box number as an address, except Help Wanted advertisements. Call SUPerior 0100—Local 257. Your name, address and phone number will be placed at once in the box of the advertiser.

$100.00 Reward

will be paid by the Tribune for information leading to the arrest and conviction of any one obtaining money fraudulently through Want Ads published in its columns.

Ad Writing Assistance

The Tribune maintains an expert ad writing department to help you word your Want Ad to secure the best results. There is no charge for this service.

Convenience

A Want Ad-Viser is as near to you as your telephone. If you have a telephone, your ad will be charged to you. If not, or if you prefer, a Tribune man will call at your home or office.

24-Hour Service

Tribune Want Ad-Visers are on duty 24 hours a day, every day of the year, to receive Want Ads by telephone or at the Want Ad Store, 1 South Dearborn. The Want Ad Store in Tribune Tower is open daily until 10 p. m., Sunday until 5 p. m.

or Want Ad Offices

Call SUPerior 0100—Want Ad-Viser

LOST AND FOUND.

BAR PIN—LOST—LADY'S GOLD LEAF, 2 dia., 2 rubies, Wednesday, 71st bet. Jeffery and Paxton, Heirloom. Reward. Butterfield 6063.

BILLFOLD—LOST—BROWN, AT I. C. CHELtenham sta. or train. Rew. Reg. 0173.

BRACELET—LOST—GOLD OPAL SET, WED. eve., loop to I. C. sta. Rew. So. Sh. 0885.

BROOCH—LOST—DIAMOND-EMERALD CIRcle; Friday or Sat., Aug. 30 or 31; in vicinity Palmer House or First National Bank bldg., or Yellow or Checker taxi. Reward. Briargate 4600. Apt. 502. Miss Sack.

DOG—FOUND—WHITE AND BLACK; LONG haired neutered dog, at Cornelia and Sheridan-road. See. 4343.

DOG—LOST—WIRE HAIRED FOX TERRIER, male, wht. body, blk. and tan coloring. Vicinity Beverly Hills. Beverly 0895.

DOG—LOST—BROWN AND WHITE. VICINity Elston and Cicero. Kil. 0648. Reward.

DOG—LOST—SPITZ, FEM., WHT., CLIPPED. Vic. Wood-Armitage; rew. Berk. 5766.

DOGS—LOST—2 MALE SCOTTIES IN PARK Ridge. Reward. Park Ridge 1112.

FISH POLES—LOST—[2], LEFT IN TAXIcab, Union sta., Wed. eve.; rew. Bev. 0384.

GRIP—LOST—SUN., SEPT. 1, VIC. CARmen and Milwaukee-av. Ph. Kildare 4227.

GLASSES, KNITTING — LOST — IN COMmonwealth Edison Bldg. Rew. Pal. 10166.

IRISH TERRIOR—LOST—FROM SOUTH Bend, Ind.; 8 mos.; white mark on chest. Kennels note. Reward. Buc. 2674.

IRISH TERRIER—LOST—FROM SOUTH Bend, Ind.; 8 mos.; white mark on chest; kennels note. Rew. 730 Park-av., South Bend.

LADIES' WATCH AND MAN'S PEARL Stickpin—Lost—Sta. 2400. Ben E. Sincere.

PURSE—LOST—BLACK LEATHER; INItials K. A. Rewd. Ret. to 3136 Lincoln-av.

PURSE—LOST—DARK BLUE, VIC. DAMEN and Lawrence. Reward. Rav. 4145.

RING—LOST—GREEN STONE, WEDNES., in hotel ladies' rm. Address Y 130, Tribune.

SUITCASE—LOST—PARTY FINDING SUITcase on 60th, nr. Harper, Tues., tel. Midway 1024. Liberal reward. No questions asked.

WATCH — LOST — AT SOLDIERS' FIELD, Thursday evening; inscribed W. P. Murphy, Sept. 12, 1934; reward. Call Cal. 7114.

WRIST WATCH—LOST—LADY'S, YELLOW gold, [C. S. to D. M.] Address T M 212, Tribune.

WRIST WATCH—LOST—LADY'S WH. GOLD, 8 dia.; keepsake; rew. Franklin 1607.

PERSONAL.

ANY ONE KNOWING THE WHEREABOUTS of Hudson M. Spangler, also known as Roy Stuart, last seen in Chicago August, 1928, kindly communicate with the undersigned. Benjamin E. Cohen, 134 N. La Salle, Chicago, Ill.

IF OWNER DOES NOT CALL FOR FRIGIDaire A12-28, motor 204-312, within 3 days, same will be sold for storage. A. Nurnberg, 3113 N. Western-av.

HAVE PURCHASED GLADSTONE GARAGE, 1410 E. 62d-st. Not responsible for debts contracted after Sept. 3 by any one but myself. H. J. MAC CARTNEY.

I WILL NOT BE RESPONSIBLE FOR ANY debts contracted by any one other than myself after Sept. 3, 1935, Peter Lang, Jr.

F. G. EPPLEY—UNLESS BOXES, ETC., ARE called for at Palmer House within 30 days same will be sold for charges.

NOT RESPONSIBLE FOR DEBTS CONtracted by any one other than myself. Clem Nyberg, 4706 Belle Plaine-av.

THANKS TO OUR MOTHER OF PERPETual Help for a special favor. A. M. M.

NOT RESP. FOR DEBTS CONTR. BY OTHers than myself. Anthony A. Werner Jr.

JOHN HIXSON, WHO WORKED FOR MRS. Schymanski in '27, call Becker, Brun. 4900.

NOT RESP. FOR DEBTS CONTR. BY ANY one but myself. Mrs. Walter M. Edwards.

TRAVEL.

Railroads.

CLEVELAND.

$5.50 Round Trip

Saturday, Sept. 7

[CENTRAL STANDARD TIME.]

Lv. Grand Central Station	9:00 p. m.
63d Street Station	9:23 p. m.
South Chicago	9:44 p. m.
Gary	10:02 p. m.

RETURNING

Lv. Cleveland Sunday, Sept. 8 ... 10:30 p. m. [Eastern Standard Time.]

TICKETS GOOD IN COACHES.

See Ticket Agent or phone WABash 2211.

BALTIMORE & OHIO

VIA THE SANTA FE RY.

$34.50 Daily

CHICAGO TO CALIFORNIA.

Air-Conditioned Chair Cars.

Fast trains, liberal baggage allowance.

SANTA FE RY. TICKET OFFICE, 179 W. Jackson. Phone Har. 4900. AND DEARBORN STATION.

Automobiles.

BOTH READERS AND ADVERTISERS ARE urged to exercise caution in arranging automobile transportation with other individuals. References should be exchanged and carefully investigated.

SAN FRANCISCO OR L. A.

Finest and cheapest way to travel. Want people drive our 1935 cars. Share gas only. Leave daily. 5308 Madison. Mansfield 2455.

— — — — CALIFORNIA — — — —

The low cost, enjoyable way: drive Fords, Chevs., Plymouths; pay part gas exp. only. A. & K. Motors, 4000 Washington. V. B. 8900

DRIVE NEW CARS TO CALIFORNIA. NO car expense. Small sal. Lord. State 7533.

WTD.—DRIVERS SEATTLE, LOS ANG.; cheapest trans. 6418 Stony Isl. Dor. 6063.

STUD. WANTS DRIVE SALT LAKE CITY for transp. Kedzie 5079, betw. 7-8 p. m.

Buses.

—DETROIT $3.00; ST. LOUIS, $3.50— Minneapolis $5.00; Peoria, $2.25; Jacksonville, $13.50; Omaha, $7.95; Denver, $14.45; Salt Lake, $21.00; Los Angeles; New York. DE LUXE MOTOR STAGES. WAB. 3886. 746 S. Wabash—215 N. State—Central 6733.

INFORMATION AND TICKETS ON ALL Lines to All Points, 6½ N. Dearborn. Cent. 8820. 21 E. Roosevelt. Cal. 5646.

SEE DAVE AND SAVE! NEW YORK, LOS ANGELES 405 S. CLARK. WEB. 1672.

MACHINERY AND EQUIPMENT.

ONE 216 H. P. STERLING TYPE BOILER; two 300 Sterling type boilers; one 104 h. p. Erie City self-contained; one 150 Brownell self-contained; one 150 Scotch Marine; one 150 h. p. Wick's b.r.t.; steam driven ice machine, 3 ton; 1 steam driven ice machine, 40 ton; one electric driven ice machine, 30 ton; one 15 ton, 1 12 ton, 18, 8, 6 and 3; 3 500 h. p. motors, 75-60-40-20-30, and several smaller sizes. This equipment has all been reconditioned, and will save you 50% cost of new. Wayne Boiler Works, 1435 E. Milwaukee, Detroit, Mich.

TWO 325 H. P. M. HYDRAULIC INVERTED presses, Ram 18", Platen 34"x26", Daylight 11¼", accumulator pump and all accessories. At 25% cost of new. Muller Co., 8 Madison, Waukegan. Phone Majestic 10.

COWDREY BRAKE TESTER, WEAVER power auto lift and multiple brake repair equip. See at 3505 Irving Park-blvd. or call Irving 1808.

RL. BARG. HYD. LIFT AIR COMP. CAR wash., gr. gun, gar. equip. Pa. Crawf. 2363.

FANS, BLOWERS, PUMPS, SP. RED.; COMP. El. motors. Arthur Wagner Co., Mon. 7410.

MUSICAL AND DRAMATIC.

— — AMATEURS' OPPORTUNITY — — Daily auditions, 3:30 p. m., Old Town room, Hotel Sherman. Singers, tap dancers, quartets, novelty acts, dance teams, etc., for Old Town Rm. Sat. Night Amateur Show. — OPPORTUNITY [illegible]

SITUATIONS WANTED—MEN.

Bookkeepers and Clerks.

ACCT.-BKP.—YNG. MAN, MARRIED; 4 yrs. mfg., 3 yrs. ry. and 2 yrs. lge. auto dir. acctg. exp. Will take anyth. with future. Address B 330, Tribune.

ACCT., BKPR., TYPIST—UNIV. GRAD., 9 yrs.' exp.; exc. ref.; age 27. Irving 5065.

ACCOUNTANT-BKKPR.-STENO.—EXP. FULL charge; perm., temp. or pt. time. Col. 6449

AMBITIOUS YNG. MAN—WITH INIT., 6 yrs.' var. gen. off. and bkpg. exp. Col. 7278.

ANY WORK—AGE 26; TECH. COLL. ED., 3 yrs.' gen. secretary. Rogers Park 5105.

BKKPR.-ACCT.—EXP., RELI., NEAT. U. TR.; 23. Sal. up to you. Address Y 168. Tribune.

BOOKKEEPER—FULLY EXP., REL., A-1; refs.; any reas. sal. Address T 571, Tribune.

BKPR., STENO.—9 YRS.' EXP., THOROLY compt., cap full chge. off. Craw. 2916.

BKKPR.—EXP. IN ALL OFF. ROUTINE and fin. statms. Ph. Rogers Park 3116.

BKPR., PAYROLL, COST WORK—4 YRS.' exp.; refs.; go anywh. Diversey 4382.

EXPD. ASST. IN BUYING DEPT. AND stock control, with nat. org. Age 35. Married. Address B 201. Tribune.

EXP. ACCT. WILL KEEP BOOKS, FINCL., P. and L. stmts.; monthly rates. Rav. 7024.

H. S. GRAD. DES. POS.; ACC., TYPIST, AND stenog. Address S 575, Tribune.

STENO.—YOUNG MAN; CAPABLE; EXP.; need work badly. Address T 354, Tribune.

YNG. MAN, 24, 6 YRS.' ACCTG. AND OFfice exp. Refs. Salary secondary to opp. for advancement. Address B 413, Tribune.

Accountants and Auditors.

ACCURATE [C. P. A.] AUDITING, COMplete accounting services; day, week, monthly at reasonable rates. Randolph 4295.

ACCOUNTANT—PT. TIME ACCTS.; BOOKS kept; all stmts.; taxes; systems. Briar. 0735.

ACCT.-OFF. MGR.—15 YRS. EXP. AGE 36. Exc. ref. Full or part. Palisade 0265.

ACCT.-BKPR.—FULL CHARGE ALL STATEments. Exp. lumber, r. e., mfg. Sun. 7070.

Executives and Managers.

WANT SO. CALIF. AND ARIZONA BUS.? THEN I AM THE MAN FOR YOU.
15 years of executive sales experience in general lines of mdse., espc. radio, refrigtrs. and auto access., in self-owned co.; have sales ideas and ability to impart them; knowledge of branch operations, export, handle salesmen; wish to locate above terrty. where I have bus. contacts; can sell anything; full of pep and can put anything over I undertake; what have you to offer? Address B 324, Tribune.

FACTORY EXECUTIVE.
Efficient, and reliable, mech. eng., 40, wide exp. in plant eng., prod. plann., and control, plant layouts and process studies, design, constr., install., maint., metal and chem. indust.; A1 refs; suptd. or asst. Address D H 1, Tribune.

COMBINATION
display, advertising, cardwriting. Out of town preferred. Address B 77, Tribune.

TRAFFIC MAN—TECH. TRAINING COMbined with 18 yrs.' pract. exp., rail and steamship lines. Familiar with all transp. problems. Reas. sal. Phone Juniper 1532.

MAN—50, HAS CAR, ABLE TO FINANCE self; exp. in finance, real estate, management, business executive, collections and organization. Address B 222, Tribune.

C P. A.—LAWYER, 26, 5 YRS. PUB., COM. exp. Unusual background. Seek prof. or corp. connection. Address B 303, Tribune.

NEW YORK FORMER CANDY MFGR. seeks pos.; 25 yrs.' exec. exp., bkkpg.; good selling ability. Address Y 346, Tribune.

PHOTOGRAPHER—EXP. IN MANAGING photo dept. commercial, illustrative; 12 yrs.' exp. Address Y 307, Tribune.

PURCHASING AGENT—MFG. THOROUGH exp. College ed. Know mfg. methods. Business Adminstration. Address B 327, Tribune.

ELECTRICAL, MECHANICAL ENGINEER—Expert presses, tool and dies, production, cost, designer, inventor. Vincennes 8504.

PRODUCTION MAN—ELECT. AND MECH. cost work. Address Y 167, Tribune.

Professions and Trades.

ACETYLENE WELDER—8 YRS. EXPERIence. North Side. Rav. 8495.

AUTO MECHANIC—16 YRS. EXP., DRIVE, repair, maintain car, truck. Laf. 2404.

AUTO MECHANIC—WILLING WORKER, 15 yrs.' exp.; sal. or pct. basis. Alb. 6846.

AUTO MCH. OR CHAUF.—TRUCK OR PASS. A1 ref. 13 yrs.' exp. Fairfax 6193.

BARBER—ALL AROUND EXPERIENCE. J. RUGIES, OAKLAWN 180.

BUTCHER'S APPRENTICE—AGE 22; 3 yrs.' exp.; gd. sign maker; refs. Jun. 10404

COMPOSITOR, LINO. OPR.—20 YRS. EXP., all round. Gd refs. Palisade 7621.

COYNE RADIO SCHL. GRAD.—AUTO RAdio exp.; do servicing. Fennessey, Hay. 4290.

ENGINEER AND DRAFTSMAN—A1 LIGHT, accurate work. Address B 494, Tribune.

MACHINIST—1ST CLASS LATHE HAND. Exper. in anything. Diversey 3196.

NITE CLUB MGR. OR A1 BARTENDER—Go anywhere. Address B 221, Tribune.

PAPER HANGING, $3.50 RM., INCL. PAper; ceiling calcimined, $1.25; painting at lowest prices. Irving 5375. Ind. 6687.

PAINTER, PAPER HANGER—A1, NEAT, fast; have tools. Lake View 1760.

PAINTING, PAPERHANGING — A-1 AT reas. prices, free est. Diversey 2776.

PAINT, PAPER AND CALC.—WE DO GOOD work very reas. Lakeview 8693.

PAINTER—A1; PAPER RM., $3 UP; CALC. ceil. $1 up; outs. wk. low. Nev. 7098.

TUTOR—FRENCH, SPANISH, ITALIAN, bookpg., mathematics for rm. and bd. Cash. sm. car or? Address B 118, Tribune.

Clubs, Hotels, and Restaurants.

CHEF.—COL. EXP.; 1ST CLASS REFS.; GO anywhere. G. Louis, 2724 La Salle-st.

MAN—MARR., 5 YRS. EXPER. IN FOUNtain and lunchroom management; will leave city. Address Z 574, Tribune.

House Servants.

COUPLE—GEN. MAINTENANCE HOTEL OR apartment bldg. Ph. R. Burns, Div. 7743.

COL. CHAUF., BUT., HSEMAN., GARDENER—Handy w. tools. Go anywhere. Atl. 4946.

CHAUF., HSEMAN.—EXP.; 28; SWED. MAR Stay or go home nites. Exc. ref. Sun. 2959.

JAPANESE COOK, BUTLER — A-1, LONG exp. Ent. chg.; best ref. Ken. 9247. Ishf.

A-1 JAP COOK BUTLER—ANYWHERE. Best City Ref. Vic. 3059. Frank.

Chauffeurs.

CHAUFFEUR—WHT.; EXP. DRIVER; CApable mechanic; single pref.; $20 week; ref. Address T P 216, Tribune.

CHAUF., BUTLER, HSMAN.—EXP.; GERM.-Amer.; single; age 33; refs. Key. 6851.

CHAUFFEUR—WHITE, 6 YRS. EXP., YOUR car or mine. Age 30. Humboldt 6469.

CHAUFFEUR—COLORED; 7 YRS.' EXP.; gd. refs.; lt. truck or priv. car. Ken. 5811.

CHAUF.—JAPANESE BOY, 23; SINGLE; neat, reli., will stay. Geo. Saito, Ken. 9247.

Janitors and Porters.

JANITOR—MARRIED MAN; FARM, REST. or any kind of work. See. 6069. Mr. Baur.

Stenographers, Typists, Etc.

STENO-SECY.—UNIV. EDUC.; AGE 26; SINgle; 3 yrs. secy., 4 yrs. contact wk.; bkkpg. ability; traveled. Please ph. Aus. 1477.

STENO.—RAPID TYP.; FANFOLD BILLER, gen. off. work. Address T K 494, Tribune.

STENO. — BEGINNER, 18; WILLING TO start at small salary. Ph. Boul. 0968.

MAN—A1 SEC., STENO., CORRES., BKPR., off. mgr.; sales exp. Phone Austin 4492.

Miscellaneous.

FOR SALE—MY SERVICES, CHEAP, FOR A start with some small mfr.; can sell, collect; office exp.; able assistant; 100% cooperation; age 31. Kil. 7757 eves.

YNG. MAN—25; WANTS PART TIME WK. exchange for bd., rm.; Hi. school grad.; exp. retail selling. Address B 499, Tribune.

PROFESSIONAL STUDENT MUST HAVE work; anything; after 1 p. m.-night. What have you? Address B 308, Tribune.

YG. MAN—23; GEN. OFF. WORK; WILLing worker; gd. refs. Address B 329, Tribune

HANDY MAN W. TOOLS—VAR. EXP. ANYthg., watchman, caretkr., sober. But. 7777.

Employment Agencies.

1ST CLASS COL. HELP—CALL FOWLKES Employment Agency. Kenwood 8584.

SITUATIONS WANTED—WOMEN.

Bookkeepers and Clerks.

BOOKKEEPER-STENO.-DICTAPHONE—EXP. Charge or assist. Van Buren 4040.

BKKPG.-STENO.—FAST TYPIST, GENERAL office, some exp. Dictaphone. Alb. 9506.

BKKPR.—ATTR., EXP. TYP.; SWITCHBD. Neat, acc., pleas. per.; exc. ref. Key. 8259.

BKPR.-STENO.—OFFICE DETAIL; ADAPT. Exp. Seeks respons. Columbus 7725.

BKKPR., CASHIER—FULL CHARGE; EXP., capable; willing worker. Bit. 7891.

RECEPTIONIST—SOME TYPING, BKKPG.; 12 yrs.' gen. off. exp. Address S 110, Tribune

Executives and Managers.

COSMETIC CONSULTANT — SALES LETters; merchandising ideas; booklets; radio script; feature art.; free lance. Sup. 2949.

EXP. HOTEL AND APT. MGMT.—IMMED. connection des. Address B 320, Tribune.

MGR. OF SMALL DRESS SHOP DESIRES new conn.; refs.; lv. city. Beverly 4489.

Domestics and Cooks.

A1 COOK, MGR., HSKPR.—MID. AGED; thor. exp., efficient, rel., $12-15. Bit. 4019.

COOK, PRIVATE FAMILY, WAGES, $15. DELAWARE 7629.

COOK—A1; LIGHT HSWK.; AUSTRIAN; rel.; home nights; $2.50 day. Buc. 2550.

COUNTRY GIRL — WANTS HOUSEWORK, asst. with cooking; $6-$7 wk. Del. 4984.

CK., GD. MGR., HSKPR.—MID. AGED, GER.; thor. exp.; gd. ref. Address S 192, Tribune.

COOK—COL., A1 REFS.; CITY OR SUB.; stay; $8. Normal 7430.

COOK—A1, REF., CLN., COL., MD., FAST wkr.; part-full time; ref. Go. Oak. 6770.

GEN. HSWK.—GD. COOK; SWEDISH GIRL; city refs.; $10-$12. Triangle 6940.

SITUATIONS WANTED—WOMEN.

Domestics and Cooks.

GIRL—ATTENDING DAY SCHOOL, WILLing to work for board and rm. Ran. 3351.

HSWK.—STAY OR HOME NIGHTS; EXP.; best refs.; N. S. only; Gentile. Bit. 0581.

HSWK., GEN.—RELI. NORWEG., 25; HOME nights; $8 to $10. Albany 2581.

HSWK. OR RMHSE.—NEAT COL. GIRL. $6 to $7. Kenwood Work Girls, Drex. 1961.

HSWK.—GOOD PLAIN COOK; EXP.; MID. aged; rel.; refs. Gentile. Bit. 5799.

HSKPR.—45; WIDOWER OR COMP. ELD. lady; refs. Address B 163, Tribune.

LIGHT HSWK.—ELDERLY WOMAN; FOR board and own rm.; or home. Write. Give full partic. Mrs. Thomson, 1641 N. Carmen.

MAID—WH. EX. COOK, GEN. HSWK.; HOME nights; city ref.; $12; S. Side. Har. 9396, Apt. 10.

MAID—PLAIN COOKING, CITY REF., BY day or week. Oak. 4254.

MAID—COLORED; COOK, HSWK., LAUNdress.; reliable; reference. Calumet 6280.

MAID—PART TIME; HOUR OR HALF DAYS, by week; city refs. Drexel 4018.

MAID-COOK—COLORED, A1 LAUNDRESS; day or week; good refs. Kenwood 10145.

MAID — COL., EXP., COOK, LAUNDRS.; refs., day work. Ken. 1176.

MIDDLE AGED WOMAN—HOUSEKEEPER; for small family; gd. refs. Nevada 5411.

WANTED — SITUATION IN PRIVATE homes where music students can pay board and room by doing housework, caring for children, giving music lessons, accompanying, etc. Phone Mrs. Beninger, Harrison 6267.

WOMAN DES. POSITION GENL. HSWK.—Exc. cook; good refs. Oakland 7039.

Housekeepers and Caretakers.

AS FULL CHARGE HSKPR.—GD. MGR., honest, reliable, refined. Father and son or bach. pref. Address B P 415, Tribune.

ELDERLY WOMAN—CAPABLE OF DOING light housewk.; honest and dependable; no heavy work. Tel. Edg. 0689. Call or write Mrs. Meyers, 854 Lakeside-pl., Chicago, Ill.

HSKPR.—CAP. WOMAN, UNINCUM.; TAKE charge of small apt.; good home, small wages; refs. Address B 23, Tribune.

HSEKPR.—REFINED YNG. WOMAN; MOTHerless home; elder cple. Brookfield 6886.

HSKPR.—MID.-AGED; RESPEC. MOTHERless home. N. S. pref. Ph. Kildare 3583.

HSWK.—GIRL, 23; EXP.; GD. REF.; home nights. Div. 8339, 9 to 12. E. P.

HSKPR.—REF. HOME, WIDS., BACH., OR apt. hotel; $10-$15 wk.; N. S. pref. Sun. 5976.

HOUSEKEEPER—EXP., 25, TO WORK FOR suite and salary. State 3085, R. 632.

HSKPR.—MIDDLE AGED, CAP. WOMAN; motherless home; empl. couple. Rep. 0155

Clubs, Hotels, and Restaurants.

COOK—HOTEL, REST., APT. HOTEL; EXCL. rolls, pies, cakes. Address B 166, Tribune.

COOK—EXP., CAPABLE, RELIABLE, IN restaurant or tavern. Sunnyside 4802.

EXP. 2D COOK—COL., IN REST., CLUB, OR private home. Reliable. Victory 5974.

Dressmakers and Seamstresses.

DRESSMKR.—COL. HELPER PREF. SHOP not essential; ref. Ken. 10238.

Laundresses and Day Work.

CLEANING, IRONING—RELIABLE; THORO. Day work. Swedish. Berkshire 0347.

LAUNDRS.—CLEANING WINDOWS, WOODwk.; fast wkr.; $1.50; any day. All. 0138.

Nurses and Governesses.

GRAD. NURSE—EXP. WITH CHILDREN, adults; $18 week. Butterfield 3179.

MOTHER'S CARE OF CHILD OR BABY; ex. $4 wk. Mrs. A. Winkler, 1816 N. Halsted

NURSE—INFANTS, CHILD., HOSP. TRAIN., Dr.'s refs. $12-$15 weekly. Bit. 8695.

NURSE—PRAC., HOSP. TRN., ANY CASE; 7 to 8 a. m. or 8 p. m. Green. 2277.

NURSE—PRACT. LONG EXP. ELD. DIABET. Paralysis; dr. refs. Mans. 3603.

NURSE—EXP., PRAC.; COMP.; ANY CASE; good cook; dr. refs. Lincoln 2851.

NURSE—EXPD.; CARE CHILDREN; BY day or hour; city refs. Vincennes 7828.

GRAD. NURSE WILL CARE FOR MILD mental pt. in nurse's home. Buck. 3034.

NURSE—PRAC., SCAND., EXP. INV., CONvalescent, or aged. Refs. Nev. 8211.

Stenographers, Typists, Etc.

A1- SECY.-STENOG.-BKPR.—10 YEARS' exp.; capable. Best refs. Spaulding 5036.

A-1 STENO.-SECY.—EXP. AND CAP.—GD. appearance; temp. or perm. Van B. 6427.

A1 STENO., SECY., RECEP.—4 YRS.' EXP., univ. educa., very capable. Bri. 8407.

A-1 STENO.-SEC.—9 YRS. EXP. TECH. lines, rapid dict., neat; temp. or perm. Div. 2786.

A-1 STENO.-SECY.—EXP., CAP.; UNIV. training, neat appearing. Nor. 3929.

BKPR.—TYPIST; CAPABLE, EXPER.; not less than $15. Rogers Park 4964.

LEGAL STENO.—HAVE LEARNED TO BE secy.-steno. successful bus. man wants; 9½ years' exp.; univ. cap. Key. 3590.

RECEPTIONIST-SWBD.-TYPIST-GENL. OFF. work. Neat, refined, exp. Rel. Del. 3154.

SECY. TO BUSY EXECUTIVE; STENO., AGE 26. Swedish Protes.; 11 yrs.' gd. exp. Sal. $25 wk. Miss Billing, Edgewater 5807.

SECY., STENO.—EXP., KNOWLEDGE BKPG. keyboard. Bittersweet 2132.

SECY.-STENO.—7 YRS. EXP., UNIV. EDU. Rapid, accurate. Gentile. Sheldrake 1119.

STENO.-TYP.-SWITCH.—3 YRS. EXP.; COLLEGE EDU.; $12. Key. 7449.

STENOG.—ATTR. GENERAL OFF., SWBD.; cap., exp.d.; nurses; reas. sal.; refs. She. 8769.

STENO.—A1; ASST. BKKPR., SWBD. ALL OFFICE DETAILS. FRANKLIN 1039.

SECY.-STENO.—10 YRS.' EXP. VAR. LINES. Cap. Loop or S. W. Side. Wen. 3882.

STENO.-GEN. OFC. WK.—EXP.; FULL OR part time. Small sal. Refs. Shel. 7006.

STENO.-GEN. OFF. WK.—EXP.; H. S. AND B. C. grad.; alert, int.; yng.; refs. Arm. 8011

STENO.—GEN. OFF. EXC. EXP. AGE 23; good refs.; h. s. grad. Rockwell 5777.

STENO.—SOME EXP. H. S. AND BUS. C. grad; will start small salary. Bou. 0967.

STENO.-GENERAL OFF.—H. S. AND B. C. Some exp. Best refs. Uni. 8978.

STENO.—GEN. OFFC.; EXP.; YNG. NEAT, willing wkr.; ref. Wentworth Grn. 1726.

STENO.-SECY.—CAP. H'NDL'G INTEL. EFF. all ofc. duties; 5 yrs.' exp. Arm. 6693.

STENO.—EXP. GENERAL OFFICE WORK. Switchbd.; capable; ref. Ravenswood 6717.

TYPIST-STENO. — TEMPORARY, PERM. Rapid, accurate. Rm. 105. Drexel 8630.

TYPING, SWITCHBOARD, GEN. OFFICE—Fast, accurate. Rogers Park 6422.

SECY.-STENO.-BKPR.—ALL OFF. DETAIL. Thor. exp. and rel.; best ref. Bri. 7053.

EXP. LEGAL STENO.—REL.; EXC. REF.; cap. meet public. R. Lieberman, Roc. 6766.

YNG. EXP. STENO., GEN. OFF., KNOWL. bkkp., neat appearing. Rockwell 8660.

YG. STENO.-SECY.—EXP., KNOW. OF bkkpg.-billing. Neat, intell. Irving 10579.

Miscellaneous.

REFINED, EDUC., EXP., 29, COMPANION to lady, recep. or secy.; gd. sal.; give details. Address T H 223, Tribune.

SWITCHBOARD OPER.—8 YRS. EXP., PRIvate and tel. co. exp. Garden. 9424.

STOCK GIRL—HOTEL MAID, CHECKROOM or tavern, etc.; gd. refs. Ken. 9704.

WOMAN—COL.—VERY GOOD REFS. WORK of any kind. Oakland 3221.

Employment Agencies.

1ST CLASS COL. HELP—CALL FOWLKES Employment Agency. Kenwood 8584.

Nurses' Registries.

NURSES FOR ALL CASES — ALSO EXP. nursemaids. Abbard Nurses Reg. Lou. 9211.

HELP WANTED—MEN.

Stores and Offices.

FURNITURE-RUGS—OPENings for thoroughly experienced salesmen. Apply Employment Office, 2d floor, 9:30 a. m.,
WIEBOLDT'S,
Ashland, Monroe, and Ogden.

HELP WANTED—MEN.

The Tribune does not knowingly accept Help Wanted advertisments which misrepresent the nature or terms of employment, or advertisments for Sales Help which do not indicate the type of product or service to be sold and the form of compensation. Report any misrepresentations or requests for a cash bond, deposit, or investment for samples not stated in the advertisment to the Tribune, Superior 0100, Local 328 (for complaints only).

Stores and Offices.

POLISH EXECUTIVE.
Live wire, thoroughly acquainted South Side, to manage old estab. real estate office; salary and comm. 1647 W. 47th-st.

SHOE SALESMEN—
Expd. Steady and extra. Excellent salary.
MALING BROS., INC.
34 S. STATE-ST.
4039 W. MADISON-ST.
3218 LINCOLN-AV.
6320 S. HALSTED-ST.

SHOE SALESMEN.
Thoroughly experienced for steady and extra positions. Apply at once.
BERLAND'S, 12 W. WASHINGTON-ST.

SHOE SALESMEN—STEADY SATURDAY work. Good pay. Experienced men. WISE, 31 S. State-st.

SHOE SALESMAN—EXPD. APPLY THURS. 9 a. m. Bata Shoe Co., 1506 S. Western.

Executives and Managers.

WANTED—SALES MANAGER WHO IS A registered pharmacist and can finance his own sales organization for exclusive distribution; Cook county only; for medicinal whiskey sold only through drug channels. Excellent references required. Address D H 11, Tribune.

Professions and Trades.

ARTIST — EXPERIENCED IN COLORING photographs. Address T L 135, Tribune.

Cabinetmaker Foreman.
Exp'd on novelty furniture and pin games. State age and exp. Address T L 319, Tribune.

CLOCK ESCAPERS WITH CLOCK FACTORY experience. Address T L 242, Tribune.

DIE MAKERS WANTED.
on die-cast dies. State experience and wages expected. Give last 2 places of employment. Address T O 573, Tribune.

EMBALMER—LICENSED, SINGLE PREferred; must be capable funeral director. State experience, former employers, and salary expected. Address T J 467, Tribune.

ENGRAVER—EXP. JEWELRY AND PLATEware. Steady position. Give full particulars. Address T H 169, Tribune.

ENVELOPE CUTTER—ON REGULAR AND open end work; good opp.; must know business. Address T L 306, Tribune.

EXPERIENCED MAN—GENERAL WORK around glass shop; capable of handling installation of store fronts; man with sales ability; open shop; established 9 yrs.; wages $20 week to start. Write stating experience, age, etc., Madison Mirror and Glass Works, 206 E. Main-st., Madison, Wis.

FRAME AND AXLE STRAIGHTENER—TO run Bear equip. Good man can make $50 a week. Steady job. 1441 W. 69th-st.

FUR FITTERS—MUST BE EXP'D. STEADY position. Apply D'Alessio-Evans Fur Co., 162 N. State-st., 4th floor.

KNITTERS—CIRCULAR MACH. EXP. ONLY. Central Knitting, 2300 Wabansia.

NIGHT WATCHMAN—35-40 YRS., FAmiliar with fire apparatus and some fire man experience. 549 Fulton-st.

OPERATORS—EXP. ON SLEEVE SETTING in heavy overcoats and mackinaws. H. Bernstein & Co., 1036 W. Van Buren-st.

PICKLE MAN—EXP. CHICAGO PICKLE CO., 2634 W. Fulton.

PRINTER AND PRESSMAN—EXPERIENC'D in operating job press, to work half days. Older man preferred State wage expected. Address T K 399, Tribune.

POLISHER AND BUFFER—FIRST CLASS only. Steady work. Address D H 10, Tribune.

RUBBER MILL AND CALENDAR MEN—Experienced; not over 30 years of age. DRYDEN RUBBER CO., 1014 S. Kildare.

RADIO LINE WIREMAN — EXP. ONLY. Clouch Brenzle & Co., 1134 W. Austin-av.

REPAIR MEN.
JEWELRY REPAIR MAN.
FURNITURE REFINISHER.
MUSICAL INSTRUMENT REPAIR MAN.
[String instrument and accordion exper.]
State experience, age, educ., nationality, salary expected. Address S 8 507, Tribune.

TAILOR.
First class quality man, with executive ability for an out of town special order shop. Address T L 320, Tribune.

TAILOR—ALL AROUND MAN. 6033 NORMAL-BLVD.

UPHOLSTERY ESTIMATOR — CUSTOM built furniture; sal. and comm. Obresk Furniture Co., 536 State-st., Hammond, Ind.

AN OPENING EXISTS FOR A MAN CApable of attending to details incident to consummating Plans of Reorganization proposed by Bondholders' Protective Committees. Legal training, with some experience in setting up trusts and corporations essential. In reply give age, education, experience, salary desired, and telephone number. Address T 469, Tribune.

WANTED—FIRST CLASS FUR MACHINE operator and nailer. Leo Finger, 3524 Southport-av., Chicago.

YOUNG MAN WORK INSIDE—SALES dept., reorganized Co. Start modest sal.; 2 mos. Write fully. Address B 252, Tribune.

THE TRIBUNE OFFERS SPECIAL LOW rates to persons who advertise for positions. For further information and assistance in writing an advertisement apply at the Want Ad Office, Madison and Dearborn-sts., or in the lobby of the Tribune Tower.

Clubs, Hotels, and Restaurants.

MEN—6; HAMBURGER SYSTEM; MUST be neat, clean, and young; experience unnecessary. Apply 6340 Broadway, 2-6 p. m.

ROOM CLERK—EXPERIENCED FOR LOOP hotel; knowledge of German essential. Telephone Central 0123, extension 54 for appointment.

Salesmen.

ADVERTISING SALESMAN — TO TAKE charge of the advertising of an old established trade paper. Prefer an experienced man with ability to write advertising copy and initiative to build up a business for himself in a small organization. State age, exp., salary expected. Address T J 468, Tribune.

ADV. SPEC., $40 WK. COMM. AND BONUS. New "Treasure Chest" business stimulator. 417 S. Dearborn, R. 606. Out of town write.

AUTO SALESMEN—SELL CHRYSLER AND plymouth cars. Salary and commission basis. See Mr. James, Stony Island Motor Co. 7134 Stony Island-av.

AUTO SALESMEN—NEW AND USED CAR men; one of Pontiac's best locations. Drawing account and liberal comm. 2 men wanted. Pioneer Pontiac, 2473 Milwaukee-av.

BISSELL'S ELECTRICAL SIMONIZER Salesmen—Lib. comm. 3320 Archer-av.

CANDY MEN—SELL LOW PRICED CANDY novelty to retail trade. Liberal commission. DETROIT CONFECTIONS, INC. 507 N. Halsted-st.

CHRISTMAS CARD SALESPEOPLE—Big commissions selling personal Xmas cards and stationery. Also unusual 21 folder $1 assortment. Extra bonuses; 6 other boxes. Call-write Wallace Brown, Inc. [Dept. CT], 122 S. Michigan-blvd.

COAL OR STOKER SALESMEN—WITH OR without car; good commission. Frank R. McGarr, 2038 W. 59th-st.

DELCO OIL BURNER
Salesman—Must be experienced in selling automatic heat. Excellent territory open. Salary and commission. References required. Apply 6544 S. Halsted-st.

ELECTRIC UNIT—3 NEAT APPEARING young men, 21-30; about $25 wk. to start; securing leads; no selling. See Mr. Welch, 180 N. Michigan, Rm. 514, 10-12 a. m.

HELP WANTED—MEN.

Salesmen.

ENGINEERING SERVICE SALESMEN — Young technically minded men can earn $200 month comm. to start on A1 prop. Apply 10-12 and 1-4, 224 S. Michigan, R. 1600.

FURNITURE SALESMEN.
Must be A1 borax men; steady job, good salary. Address B N 79, Tribune.

HEATING SALESMEN
To sell a general heating line, including stokers and oil burners, direct to home owners.
Only men with experience and good character considered; must have car; leads furnished; no canvassing; drawing account against commission; exceptional earning possibilities.
Apply Thursday, 9 a. m., Employment Dept.
SEARS, ROEBUCK & CO.,
Homan and Arthington-sts.

HEATING EQUIPMENT SALESMEN—AGgressive men by substantial estab. co., to sell oil, oil burners, coal, heating equipment; leads furn.; no solic.; year round position; lib. comm. Apply 1737 Howard, R. 218.

HEATING OR INSULATION MEN—EXP., for new dept.; leads furn.; good comm. Becker, 1860 Milwaukee-av.

JEWELRY—OUTSIDE, EXPERIENCED INstallment selling. Expenses and liberal comm. BASCH, 220 S. State-st., 7th floor.

LIQUOR SALESMEN—CAN USE 3 EXPERIenced men. No. and So. side. Complete exclusive line. Highest comm. Apply afts. only. Walter P. Powers, 17 N. Crawford-av.

LUMBER YARD RETAIL ESTIMATOR—Salesman, exp., for Texas City. Sal. Give refs. 1st letter. Address T J 358, Tribune.

MAGAZINE MEN—CLUB-BOOK PREMIUM; 2 new low price new; wide popular selec.; good comm., bonus. Rm. 1116, 202 S. State.

MAGAZINE MEN—SINGLE SUBSCRIPTION with cook book; new office; good oppor. Large comm. 75 E. Wacker-dr., Rm. 1502.

MAGAZINE DEAL, OUT OF TOWN, COMM. United Publishers Service. 189 W. Madison.

MERCHANT THEATER TIE-UP DISPLAYS unique plan. Immed. comm. to man with ability; able to travel; car advantageous. Apply Thurs. a. m., R. 220, 664 N. Michigan.

MONUMENTAL INS. HAS SEVERAL DEBIT oppgs. $100 cash bond req.; sal. and com. Exp. unnec. Must live 22nd-124th, Lake-Ashland. Interv. 11 a. m. 7341 Cottage Grove.

NEW YORK LIFE INS. CO.—OUR SYSTEM makes possible immediate high comm. earnings and assures a constant income for life. Mr. McKay, 1 N. La Salle, Rm. 500.

PAPER SALESMAN—EST. HOUSE, DRAWing account and comm. Give experience, refs., etc. Address T M 562, Tribune.

REAL ESTATE SALESMEN—OVER 30 years old, neat appearing. The men I want do not require former selling experience. Daily expense account with stated commission if selected. Call from 11 to 12:30 and 1 to 3; ask for Mr. Keeling, Room 425, 111 W. Washington-st.

TAILORING SALESMAN.
Well known SCOTCH WOOLEN MILLS line of Made to Order Suits retailing at $21.75. Attr. comm. several hundred "ALL WOOL" Smpls. furn. free. Comm. higher than usual. Also lib. extra bonus. 809 W. Adams.

SALESMAN FOR CHICAGO.
Preference given to man under 35. Steady sales work in field that is wide open. Old firm and plenty of room for advancement. Daily expense account plus standard rate of commission. Leads to work from start. Apply 10-12 a. m. Do not phone.
ROBERT BARTLETT REALTY CO.
Room 425, 111 W. Washington-st.

A MARRIED MAN BETWEEN 25 AND 45, Chicago resident, capable of eventually holding a position of responsibility in new household device dept. of large local retail institution. Man selected will be given a short training period, and paid a salary while so training. Commission basis. A nominal salary will be paid him during training. Apply to Mr. Vogel, Mrs. Vogel, Wrtr.
SUITE 720, 37 W. VAN BUREN.

AT ONCE.
Three intelligent, neat appearing men who desire a permanent connection with national organization mfg. electrical unit; must be willing to work 8 hours a day and start at our terms. This means about $40 per week to start, percentage basis. Apply Employment Manager, Rm. 618, 293 N. Wabash-av.

SALESMEN
to sell memberships in recognized automobile club, $4 yr. Guar. discounts on oil, gas, repairs; free towing and such, $6. No other features too numerous to mention. Investigate today. Comm. Rm. 2121 Builders Bldg.

SERIOUS MINDED SALESMEN DESIRING a permanent connection willing to start earning $75 to $100 weekly; car helpful; should phone us or come in for conference. Men who have been seeking a real connection will appreciate this opportunity. Sales Manager, Elaborated Roofing Co., 4417-19 Wentworth-av.

SALES REPRESENTATIVE FOR PROMINent Collapsible Tube concern to cover Chicago and surrounding territory. Advise experience, lines represented, territory cover, age, married, etc. Excellent opportunity and liberal commission to party having proper connections. Address E K 48, Tribune.

SOLICITOR TO SELL ADVERTISING IN small farm paper and also service to commodity and security houses; excellent opportunity for aggressive salesman who knows these fields. Small salary and comm. basis. Give full experience and age.
ADDRESS T K 130, TRIBUNE.

JOBBING SALESMAN — CALLING ON wholesale and chain grocers, wholesale paper and notion jobbers and leather finding houses for 18 yrs. in Minneapolis, St. Paul, and Minn., wishes a reputable line on comm. basis for this territory. Address P. O. Box 874, Minneapolis.

UP TO $12.50 PROFIT EVERY SALE. Guaranteed Business Booster for Service Stations, Theaters, Retail Stores. Big Repeat Commissions. Extra Cash Bonus. Free Pocket Sample Kit. Free outfit party. Worthmore, Inc., Rm. 1109, 59 E. Van Buren, Chicago.

THE NEW YORK LIFE INS. CO. OFFERS you an opportunity to build up a good paying business of your own on a pct. basis. See Mr. Worney or Mr. Caldwell, 105 W. Adams, Suite 720.

A PERMANENT POSITION.
A-1 ref. req. Gentile. Exceptional opp. with estab. high grade, quality equip. Good earnings. Comm. car nec. Rm. 406, 160 E. Illinois.

NEW YORK LIFE HAS OPENING FOR A salesman who is desirous of making a permanent insurance connection; comm. basis. Experience not necessary. Will train you. R. 411, 100 N. La Salle. E. G. LUND.

SEVERAL ABLE SALESMEN—WITH CAR to sell, complete line, standard traffic service in exclusive central and southern states. Reputable, pension, comm. Write or see K. H. Murray, 1018 S. Wabash-av., Chicago.

MEN—TO SELL $36.80 IN AUTOMOBILE service for $1.18 well known responsible firms represented in coupon book. Cost 10c to merchant. Guaranteed Advertising Co., 75 E. Wacker-dr., room 1512.

SALESMEN—WITH CARS, TO SELL TAFfy apples and candy. Liberal commission. 2068 Milwaukee-av.

CASH ON FIRST 6 SALES OF RUG-UPH. cleaner goes to you. Proposition pays well. 50% comm. + 250 %. 180 W. Adams, R. 408.

MEN — HI-GRADE, RESPONSIBLE, WITH car, to sell cleaner to garages, etc.; liberal comm. Apply 25 E. Jackson, Rm. 1513.

SALESMEN—EXP. TO SELL ATHLETIC wear and ladies' knitted sports wear to retail trade. Comm. Franklin 2307.

PROM. LECTURER WANTS SHREWD BUS. partner, 50% basis; bookings assured; travel, finance exp. Address T 391, Tribune.

FIVE MEN AT ONCE WITH TACT AND good appear.; 40c-50c per hr.; steady. Foods, 417 S. Dearborn, Rm. 413. Apply 1-5 p. m.

4 SALESMEN—CALL ON WHSLRS.; BTLD. fruit juices; liberal comm. Sun Tan Fruit Juice, 565 Washington-st.

LIVE WIRE MEN—NEAT; FASTEST SELLing CENT A SMOKE Cigarette vend. machine. Sm. deposit, etc. comm. 813 N. Cicero-av.

SALESMEN—ARE YOU INT. IN $3-$5 A day as beginner? Draw. acct. Apply, Daily Dental Products, 82 W. Washington, Room 210.

MAN WITH DIRECT CONSUMER EXP.—Household article; unusual comm.; appoint. to take over, Apply 82 W. Washington-st.

TAKE PORTRAIT ORDERS—EARN 50% comm.; paid daily. R. 610, 58 E. Washington

MEN—TO SELL WASH. MACHINE; DRAWing acct. Apply 2846 Milwaukee-av.

SOLICITORS—EXP., SALARY AND COMM. Louis Melton Roofing, 3801 Archer-av.

MEN—STORES BUY CARAMELS, APPLES, can also use cars. Comm. 1630 N. Damen.

HELP WANTED—MEN.

Salesmen.

AT ONCE.
5—MEN—5
Who are seeking steady dignified sales work with a reputable local concern and are of the calibre that can rapidly qualify for managerial positions with an assured salary and bonus arrangement.
A specialized training in elect. units will quickly qualify accepted applicants to enter our sales dept. and our remuneration on basis of weekly advances against earned comm. provides unusual opportunity for good weekly earnings.
A small salary is also provided during short training period. A-1 references required. No investment necessary.
Apply Thurs., 10:30 a. m. or 2 p. m. No other time.
Suite 1417. 5 S. Wabash-av.

TO THE UNEMPLOYED MEN OF 25-45 YRS. I HAVE REAL PROPOSITION TO OFFER YOU.
Which should net about $35 to $50 per week. If you have a position and are not satisfied with your earnings come in, as the position I have to offer will need good money; elec. unit; high percentage paid. Apply 10 a. m. to 3 p. m.
ROOM 1401, 32 N. STATE-ST.

$14.50 $18.75 $28.50
DAILY COMMISSIONS paid to men who can sell only ONE new, exclusive electric beverage cooler never offered before in Chicago area.
30,000 MERCHANTS in Cook county alone are POTENTIAL PROSPECTS. TWELVE MONTHS selling season. Easy terms—as low as nothing down. No experience necessary. COME IN TODAY.
ASK FOR MR. SMITH,
4537 NORTH BROADWAY.

WE ARE DESIROUS OF OBTAINING 2 high pressure salesmen of neat appearance who have cars.
The men we want must be exp. in house to house selling and good closers. Our line involves the selling of reconstruction work under the N. H. A. and if you can meet our requirements we will train you. We have men making at least $5,000 yearly and it is permanent. Salary and commission. Consumers Siding & Roofing Co., 735 W. Garfield-blvd.

A BIG ADVERTISING CAMPAIGN IS SOON to be launched in connection with 3 new farm and home developments designed and priced in a manner that should rock Chicago to its very roots. Our new leads, new methods and liberal commission arrangement make immediate big earnings possible. Excursion to properties soon. Thorough schooling to inexperienced. Should have car.
FRED'K H. BARTLETT & CO.
Chicago's Largest Real Estate Operators,
33 West Washington-st.

A FEW MEN OVER 25 TO COMPLETE OUR new South Side sales division. Fall selling season beginning. Distributors of miscellaneous home utilities. Not specialty selling. Liberal comm. and daily cash advances to defray current expenses. If you believe you will be paid $35 or more weekly. For appointment apply Hotel Strand, 6323 Cottage Grove-av., Mr. Hanrahan, 10 a. m. to 1 p. m.

WE ARE JUST ENTERING OUR BUSIEST season. Can use five men over 25 years of age to act as advertising representatives. Must have sales ability. Comm. and daily drawing account. Apply from 9 to 12 and 2 to 4.
STRAUS & SCHRAM,
3318 LINCOLN-AV.

HARD WORK BUT GENUINE OPPORTUNIty for 2 ambitious young men who have at least 2 yrs.' selling experience, to go through training period with large, old estab. growing institution, to sell china, silverware, paper, janitor's supplies, barware, glassware and restaurant supplies in estab. city territories. Small salary to start. Wood future. Edward Don & Co., 2213 S. La Salle-st.

CAN YOU
fill crew manager position? Do you own a car? We will select man for sales service department, pay weekly salary and allow two weeks to learn our business. Apply to Mr. Engstrom.
L. FISH FURNITURE CO.,
3036 Lincoln-av.

Lifetime Opportunity
for several men with direct consumer exp.; 3 field supervisors, one verifier; salary and comm.; bonus discussed at personal interview. A new home product with no competition. Apply 8 S. Dearborn, Rm. 1305. 9-1.

MAN—25 TO 35—HIGH SCHOOL OR COLlege graduates, with car, to sell bookbinders, upholsterers and leather goods. Must have experience selling to manufacturers, initiative and ability. Salary and bonus to start. Reply must have a phone no. of experience, age, and references. Address T H 284, Tribune.

MARRIED MAN—25-35 YRS.; TO COLLECT and sell insurance; salary $20; $250 cash bond and car. Call 9-11 a. m. METROPOLITAN LIFE INSURANCE CO., 45 E. 47th-st., 2d floor.

EARN $50 WEEK UP.
Marvelous process enables real salesmen to sell our Food Products easily. Comm.; protected terr. 20 E. Jackson, Room 818.

THE WM. H. BRITIGAN REALTY ASSOciation has 10 parcels of specially priced property for sale. If you are interested in quick commission, answer this ad at once. 6th floor, 39 S. La Salle-st.

I NEED SERIOUS MINDED SALESMEN to take over executive territory with estab. financial service; we will assure better than $85 weekly comm. 205 W. Wacker, Rm. 500.

SALESMEN.
Roofing and siding; best commission in city. S. & M. Roofing Co., 4244 Armitage.

MEN—TWO; WELL RECOMMENDED, TO work with salesmanager in promoting N. H. A. sales of refrig., oil burners, wash. machines, and bonus. 4756 Washington-bl.

SALESMAN—WITH CAR, TRAVEL; CALL churches, schools; exp. high grade sober producer; day salary and exp., Mr. Flanders. Flanders Foto Service, 335 W. Madison.

EX-DEBIT—LIFE A.—H. INS.; TOP COMM., leads, co-op. Voorhies, R. 201, 168 N. Mich.

Agents.

MAN—WANTED FOR RAWLEIGH ROUTE of 800 families. Write today. RAWLEIGH, Dept. ILI-128-SA, Freeport, Ill.

Miscellaneous.

YNG. MAN—ABOUT 19 YEARS OLD, FOR circulation campaign. Experience unnecessary. Must be ambitious and free to travel. Salary, $18 per week to start and commission. Apply 11 to 12 a. m. or 2 to 4 p. m. 6724 Stony Island-av., Suite 410.

HOUSE TO HOUSE CANVASSERS—EXPER. Only for live wires for new product. Leads furnished in good areas. Car unnecessary. Must be able to start at once. Apply 813 W. Lake-st., 2d floor.

LARGE ORG. WILL TRAIN SEVERAL LIVE wires for executive field positions. Must be hard workers and ambitious. Age 33-45. Salary. Promotion assured aggressive man. Mr. Schauffler, 187 W. Lake-st.

MEN—STEADY WORK, SAL. AND COMM.; 2 crew managers, sal. and 60% comm. Foods, R. 300, 564 W. Randolph. 357 W. 63d, R. 404.

MEN—WE CAN USE 5 YOUNG MEN TO earn $30.00 weekly. Steady work. New deal. Can earn $30 to $50 wk. Sal. and comm. basis. Rm. 406, 205 W. Wacker-dr.

MEN—6 MORE HOUSEHOLD PRODUCTS; $10 salary increase 2d week. 2-3 p. m. 3454 N. Southport-av.

YNG. MEN—NEAT APPEAR. 18-21; HIGH school grad.; Spec. advert. campaign. Sal., bonus. Opp. for adv. 75 E. Wacker, R. 1502.

GUAR. SAL. OF $10 WK. AND 60% COMM. while learning; Sell foods 2 field supervisors; $10 assured. 1924 W. Madison.

MEN—TO TRAVEL OR LOCAL WITH MAGazine crew; comm. and bonus advances. Also part paid daily. 58 E. Wash'ton.

MEN—PERM. WORK; $10 WK. TO START, increase 2d wk. Hoyt Bros., 205 W. Wacker, 10-12 a. m.

MEN—TAKE ORDERS REG. CUST NEW fall Xmas line. Beginners earning $3-$10 day. Comm. 1346 W. 63d.

3 RELIABLE MEN—LOCAL REFS.; 60 days' trial; $30-$60 wkly. Lib. percent. basis. Apparel. R. 1339, 80 E. Jackson.

JEWELRY CATALOGUE MAN—EXPERIenced. Address T O 152, Tribune.

3 MORE MEN—TO SELL FULLER BRUSHes; comm. R. 249, 80 E. Jackson, 2-4 p. m.

HELP WANTED—MEN.

Miscellaneous.

Y-O-U-R O-W-N
B-U-S-I-N-E-S-S
Would you be interested in starting in business for yourself without one cent of investment on your part?
Well, that is exactly what we have done for many men in this territory.
These men were previous storekeepers, doctors, lawyers, shop workers, mechanics, etc., and are now earning and receiving in percentage as much as $50 a single day.
We are an old line, nationally known manufacturer of electrical units that defy competition and for which there is a constant increasing demand.
Now here are our requirements—you must be under 50, preferably married, honest, reliable, possess a neat appearance and possess at least a grammar school education.
At this time we will only interview men living on the South Side of Chicago, northern Indiana, and northeastern Illinois.
Every man answering this advertisement will be given a confidential interview and, if selected, will be trained at our expense in our methods, which are successful.
There are no strings attached to this offer, as we even pay rent, light, heat, telephone girl hire, consign your merchandise, and finance your accounts.
Apply Thursday only between 1 and 3 p. m. Ask for Mr. Lovell, Suite 404, Maryland Bldg., 63d-st. and Maryland-av.

READ THIS AD
We need 6 sales service men, 2 living North, 2 living West, 2 living South.
What we want is a man who knows how to take care of valuable customers.
If you have the qualifications come in for personal interview. If selected we will place you; percentage and advance drawing and in our school for 2 days at $2 per day.
Do not write, come in. Call at our office for acceptance. Answer Thursday, after 10 a. m. [all day].
Call at General Offices of
L. FISH FURNITURE CO.,
39th-st. and Western-av.

—3 MEN—
Leading mfr. of nationally advertised home utilities can use 3 men over 23 in department stores and other retail outlets. Position offers rapid advancement and assures accepted applicant good living on liberal percentage and bonus from start. Apply 9:30-12:30, room 412, 82 W. Washington.

GOOD HUMOR
Can place a few neat appearing courteous young men to sell its famous ice cream; commission and bonus. Apply in person.
530 E. 61ST-ST.
1453 IRVING PARK-BLVD.
4469 ARMITAGE-AV.
4215 ARMITAGE-AV.

WATKINS PRODUCTS.
2 choice food products routes open for reliable men over 30; earnings on these routes averaged $27.50 per week commission. Apply at once, 10 a. m. or 2 p. m. 810 W. 76th-st.

Employment Agencies.

PAINT SALESMAN—
Recent paint dealer sales experience: Iowa territory; car necessary ....$175-$200
Retail Clothing Sales, speak Polish........$25
Spec. Sales Bldg. Matl. Ill. territory........$25
Route Clerk, retail lumber exp.............$80
BKKPR.-STENO., AGE 23-26.................$80
Gordon Feeder ..$10 | Miller Pressman ..$18
Sprayer, Furn. ....70c | Dye, Finisher 70c
MUSICAL INST. REPAIR MAN $25
S. O. Cooks ..$15-$18 | Sandwich Man $18

S-H-A-Y, 14 W. Washington.

3 ASSEMBLERS, CLOCK FACTY............40C
RADIO SERVICE, CAR AND TOOLS...$30
ORNAMENTAL IRON WORKER.............$25
RADIO WIREMAN AND SOLDERERS....$18
Polish. and Buff...70c | Bus Boys............$10
Radio Testers.......50c | Meat Carver.........$18
Sheet Metal.........60c | Cook...................$65
Lathe Hands........60c | Soda Fountain.......$18
Tool and Die........90c | Chef, Tavern........$25
Machinists..........60c | Hotel Clerk, $45, apt.
ONE PIANO Player, One Banjo..............$21

MAJESTIC, 20 E. JACKSON.

MEAT SALES—$75.
HOTEL AND RESTAURANT EXPERIENCE.
STEEL SALES—$100.
Hot rolling mill only, 3 territories open.

BILHORN—110 S. Dearborn.

FOREMAN—SLOT MACH. CO.
PACKERS. LAMP SPRAYERS.
CABT. MAKERS, JEWELRY ASSEMBLERS.
WOOD SHAPERS. SPOT WELDERS.
ELECT. WELDERS. PACKARD MECH.
LOOP AGENCY, 160 N. WELLS. RM. 325.

MOLENE—BANKERS BLDG.
Steno., receiving rm. exp. Advancemt...$85
Steno.-secy., exp., A-1 Co., 25 yr. age...$85
Cost clk., S. W. mfg. age 24 yrs...........$85
Secy.-steno. mfg. exp. $80
Sal. comm. 6 ft. 5 in. exp. 25 yrs............$80
GAS ATTENDANT; NO EXP. YOUNG..$12
GARAGE FLOORMAN, WASHER...$22.50
IGNITION MAN, SOUTH; STEADY...$25
BODY-FENDER; STEADY....................$25-$30
Comb. Floorman, $15; Col. Garage Boy, $7.
GEN. AUTOMOTIVE, 37 W. Jackson, R. 49.

SUPT. FOUNDRY, $5,000; ENGR. VEneers, $4,200; salesman, gloves, $200; wage, steel, $150; plbg. supplies, $125; tires, $100; steno., rapid, secy, age 25, $100; junior sales, $25. BUSINESS MEN'S, 20 S. State.

SALESMAN—UNIV. EDUC.; DEALER CONtact, $175-$200; SEMI-SENIOR ACCOUNTANT, $175; LEGAL ADVERTISING MGR.; display exp., $250; STENO.-CLERK, $70. GLADER CORP., 220 S. STATE-ST., R. 1208.

Forge Mechs. ....95c | TOOL-DIE 95C
Cabinet Maker....$25 | Bartender-loop ..$15
Laundryman, rel. $25 | Cook's helpers ...$10
Auto washer ....$20 | Laundry boy .$25, r.b.
Machinists ....$25 | Tavern cook, $20 r. b.
BUSCH AGENCY, 184 W. WASHINGTON.

3 NAIL AND CRATERS, CABINET MAKER. ARMATURE WINDERS, LAMP WIRERS. WATCH REPAIR. COLORED PORTER. Grocery clk. $40, r. b. HOUSEMAN, R. B. MONARCH, 166 W. WASHINGTON

AUTO MECHANIC, WHITE.............$15
Garage Floorman, $18; Com. Fir. Men, $15
Cake Baker, out of town $20
Colored Garage Man, $8; Car Washers.
GARAGE OWNERS, 309 S. La Salle, R. 101.

College Grad, Young, $90.
SMALL LOAN COLLECTOR..............$150
UNITED, 202 S. STATE-ST.

4 SALES, EXC'PTL MEN ONLY, ACCOUNTANT MGR., SINGLE, $150; PLACEMENT MAN OUT OF, A1 ONLY, THE BAYNE AGENCY, 166 W. ADAMS.

PORTER—COLORED—DRUG STORE....$10
Dishwasher and porter, storeroom. $27.50 r. b.
3 Bus Boys ....$15. Counter man. $10
N. SIDE CONSOLIDATED, 1001 LELAND.

COLLECTORS — CATHOLIC, WITH CAR; city and road work; comm. and expenses, salary and Co., 9 a. m., 40 N. Dearborn, Room 1011.

MACHINIST—ANY AGE; STEADY.........$20
TURRET LATHE; out of town...$25-$30
GENERAL, 37 W. JACKSON, Room 49.

E. E. GRAD., 25-30, SALES............$1,200
Chemist, distillery, exec. exp. $7,500
Engineering Agency, 53 W. Jackson.

MACH. DESIGNER, $35; MACHINIST, 30C. PUNCH PRESS, 30C; BROACH SET, 30C. BRIERLY ROYAL, 184 W. WASHINGTON.

GORDON FEEDERS STEADY.................$12
PAPER WORKERS, $15; Linotype opr. $25
ALL TRADES, 300 S. State, Room 101.

FOREMAN — PUNCH PRESS DEPT., $25; $30; lathe hand, 50c; Mach. 70c. La Salle Bldg. Agency, 39 S. La Salle.
BOYS WANTED. Ranch. ....Franklin 206 W. Madison.

COOK—CUT MEAT...............................$20
Junior—Catholic school; steady jobs. ATLAS EMPLOYMENT, 6250 HALSTED.

DISHWASHER, $10; HSMAN, $40, RM.; Porter, clean; Dish Wsh.; $10; Hotel Help. NORTHSIDE COMMERCIAL, 4750 Sheridan.

S. O. COOK, OUT OF TOWN................$60 R. B. Porter, Dishwasher, $12, r. b., $15. S-H-A-Y, 109 E. OAK-ST.

MECHANICAL REFRIG. SERVICE MGR. Chgo. exp. exceptional opp. $100. GLADER CORP., 220 S. STATE, R. 1208.

DIE MAKERS; LATHE HAND; WINDERS; Auto. Screw. TUTHILL, 40 N. WELLS.

MECH. ENG. — HEATING, VENTILATING. HARRISON PERSONNEL, 37 W. Jackson.

MODERN HOTEL BUR., 879 N. STATE. Complete service for hotels, rest., inst.

HELP WANTED—MEN.

Employment Agencies.

PAINT SALESMEN.
NATL. MFR. is adding 4 exud. trade salesmen to present staff; Midwest territories; all expenses plus salary..........$200 to $250
LACQUER SALESMAN, Indus. Exp.......$350
Foundry Superintend., $3,600
ELEC. ENGR. [Design-Devel.]..........$3,600
MECH.-DRAFTSMAN..........................$110
SALESMAN [Casket-Hdware.]...........$3,600
SALESMAN [Luggage-Hdware.]........$2,400
STENO., Machinery Exp.....................$20
ROUTE CLERKS, Retail Lumb. Exp.....$80
CLOCK ASSEMBLER..............................$15
BATTERY & TIRE Apprentice...............$12
Lamp Sprayer....40c | Soda, Lunch........$20
Lamp Packers ..40c | Chef $35
Tool-Die Maker...90c | Htl.-Houseman $40, R.
Radio Balancer ...60c | Htl.-Elev. Boy.....$50
Mechanic's Help..$10 | Bus Boy $12
Hotel Clerk ..$60, Rm. | Cook......................$20
O'SHEA, 64 E. JACKSON

A. J. McCOY & ASSOC., INC.
SUITE 1129-32, 140 S. DEARBORN.
PROPERTY MGR., AGE 30, Uni. Edu..$200
DRAPERY AND RUG MGR...................$200
ADV. MGR., MANUF. EXP..................$200
R. TO W. BUYER, AGE 35...............$5,000
12 REG. PHARMACISTS, UNDER 40..$150
DRUG SALES—Travel—Expenses, plus $150
DETAIL PHYSICIANS; 10 SALES.........$150
TRAFFIC MGR.—Age 30; Univ. Educ..$300
MEAT SALESMAN—CHICAGO EXP....$150
C. P. A.—YOUNG; OPPOR.................$125
INDUSTRIAL ENGRS.—UP TO........$10,000
6 TALL, SINGLE MEN—22-28.............$100
Furniture Finisher. | Lamp Assembler...$16
Tool-Die Maker ..80c | Rub. Stamp Mkr..$25
Body-Fend. Mech. $35 | Chandelier Maker.50c
Dodge-Plym. Mech. | Hosiery Dyer......$300
Polisher-Buffer ....60c | Ford Serv. Sales.$35
Radio Service. | Lamp Sprayer.

DRAFTSMAN, 5 YRS.' EXP....................$120
SALES, DRAPERY EXPER....................$100
Metal planer.........65c | Ldry. marker.........$18
Cabinet maker.......60c | Lamp packer..........40c
Tool and die..........85c | Painter, outside.......$1
Machinists............70c | Clock assem...........40c
Slush paster..........55c | Auto washers.........$20
Plater's helper.....45c | Garage man...........$18
Scratch brush.......45c | Hotel painter..$60, r.
Auto mechanics ...$25 | Hotel clerk.....$60, r.
Lamp wirers.........40c | S. O. cook.............$18
Lamp sprayers......$18 | Bartender.............$18
Steam fitters.........50c | Dishwasher............$10
Electrician............50c | Counterman...........$15
Furniture refinisher, dept. store.............$30
Hotel promotional man, exper.......$75, r.b.l.
Colored couple, cook and chauffeur.$75, r.b.l.
TRIANGLE, 25 E. JACKSON.

NIGHT CLK., HOTEL; 40 YR., $40, R. 2 col. dom. cpls., $75, r. b. Elite, 57 E. Oak.

Employment Service.

SALARIED POSITIONS — SEE OUR AD this column Sun., Wed. R. W. BIXBY, Inc.

TRADE SCHOOLS—MEN.

MEN—Make Good Money
Learn Beauty Culture
Men who have learned hair cutting and styling and beauty culture under Mme. Louise at DeLEE are greatly in demand. There are now many good paying, permanent positions open to DeLEE trained men operators—in Chicago, on ocean liners, in other cities and abroad. DeLEE has a large class of men now receiving instruction. Come in and see this modern training school for yourself.
DeLEE UNIVERSITY OF BEAUTY CULTURE,
30 W. WASHINGTON. CENTRAL 8225.

TOOL & DIE MAKING
AUTOMATIC SCREW MACHINES.
MACHINIST TRADE.
Get experience on actual machine work. Jobs open at good pay. Employment help. Start now. Days, evenings. Low Fee. Visit our shops or write for FREE illustr. book.
ALLIED SCREW MACHINE CO., INC.
[School Division.]
609 W. Lake-St., Dept. T., Hay. 1136.

WORK FOR U. S. GOV'T.
Be ready for coming railway postal clerk and P. O. clerk exams. $1,700 first year—regular. Other exams. expected soon; age 18-60; moderate fee returned in full if unsuccessful. Personal instruction—expert coaching. Write—phone—or call.
NATIONAL TRAINING INSTITUTE, INC., 20 E. Jackson, Chicago, Ill., Dept. B. Har. 5377.

Work for "Uncle Sam"
Start $105 to $175 month. Pleasant work. Men, women. Try next Chicago examinations. Common education usually sufficient. Experience unnecessary. Full particulars, list positions, and sample tests—FREE. Write today sure. Franklin Institute, Dept. 125F, Rochester, N. Y. [Established 1905.]

MOLER'S MODERN METHOD OF TEACHING AND PLACING MEN IN BARBERING
is so different—so far superior that you should know of it. Plan at once. Open every day and evening. Call, write or phone.
MOLER SYSTEM.
59 E. MONROE-ST. CENTRAL 6393.

Be a Traffic Manager
BEST PAID BUSINESS PROFESSION.
Shippers and motor freight carriers need technically trained men due to new laws. Practical class work. Free emp. help. Visit 11 a. m. to 8 p. m. or write. Give ph. no.
COLLEGE OF ADVANCED TRAFFIC,
330 S. Wells-st. Dept. "G." Har. 8469.

DIESEL "the new power"
replacing all other types. Is it worth a postal card to learn what this uncrowded field offers you? Get "Diesel News" free.
Hemphill Diesel Schools,
2022 Larrabee-st. Lincoln 3630.

GOV'T OPPORTUNITIES.
Start at once and prepare for examinations to be announced soon. Individual coaching by the oldest, exclusive civil service institute. Call or write for free catalogue.
PERGANDE INSTITUTE,
210 S. Clark-st. Founded 1904. Central 7848.

CIVIL SERVICE.
DAY AND EVENING CLASSES.
Men and women, 18-60; over 900 kinds of steady govt. positions. Write or call for list of positions and copy of "The TRUTH."
WESTERN COACHING BUREAU,
37 W. Van Buren. Dept. C. Wab. 6522.

Depression Proof Trades.
REFRIGERATION—AIR CONDITIONING
DIESEL ENGINEERING
WELDING — — — AUTO. MECHANICS
Call or write for bulletin on one trade.
OLDEST SCHOOL — — — ESTAB. 1902.
GREER SHOP TRAINING, 2024 S. Wabash.

U. S. GOVT. JOBS.
Exams. coming. Men-Women age 18-60. The only coaching given by former U. S. Civil Service Secretary-Examiner. Low fee returned in full if unsuccessful. Write or call A. R. Patterson, 77 W. Washington, Suite 1026.

AIR CONDITIONING.
Men with training needed. Learn now. Get free "Blue Book." Day, eve., part time. Call, write, phone. Vic. 8376. CHICAGO TECH COLLEGE, 17 Tech Bldg., 118 E. 26th.

A FREE TRIAL ART LESSON TO THOSE over 17 seriously interested in an art career; practical spare time training by large art organiz.; low rates; free supplies. Write for trial lesson and illustration book. Meyer-Both Co., 20th and Michigan, Chicago.

LEARN AUTO MECHANICS — PRACTICAL shop work; job help while learning. Days, eve Federal Auto Engr., 2040 Washington.

— PREPARE FOR A CAREER IN RADIO. — Become a Radio Service Technician. R. C. A. Institutes, 1150-N Merchandise Mart.

WILL TRAIN RELIABLE MAN SERVICING elec. refrigerators air conditioning, spare time. Write Utilities Eng. Inst., 404 N. Wells.

HOTELS CALL FOR TRAINED MEN—GOOD pay. Learn at home. Write Lewis Hotel Training Schls., Desk 749, Washington, D. C.

HELP WANTED—WOMEN.

Stores and Offices.

BOOKKEEPER-STENOGRAPHER — WEST side mfr. State age, experience, phone, and salary. Address T O 440, Tribune.

GIRL—GENERAL OFFICE, EXPERIENCED in wholesale liquor. Give exp. in detail; age, ref., phone. Address T M 214, Tribune.

MILLINERY SALESLADY—EXPD. MICHIgan-av. shop. Address T K 131, Tribune.

MILLINERY SALESLADIES—EXPD. APPLY 3214 W. Roosevelt-rd., 2d fl.

STENOG.—BEGINNER; SOME CLERICAL work. Gentile. State salary. Address T K 159, Tribune.

STENO.—EXP., KNOWLEDGE OF BKKPG., handle sml. swchbd. State age, exp., sal. Address T J 359, Tribune.

Professions and Trades.

AUTOMATIC MULTI COIL WINDERS—EXP. State age and ex. Address T P 426, Tribune

RAYON OPERATORS—EXPERIENCED ON Metropolitan Elastic machines. Chicago Maid Garment Co., 3507 Lawrence.

BEAUTY OPERATORS—A-1; EXPERT; 2 yrs. experience; following pref.; steady work and salary. 3701 Addison.

BEAUTY OPERATORS—MALE, FEMALE, for loop, with fol. pref. Only experts apply. Sal., comm. 36 W. Randolph, 2d floor.

BEAUTY OPERATOR—YEARS OF EXP.; must be all around; steady work; salary. Agnes Beauty Shop, 5148 Irving Park.

BEAUTY OPER.—A-1 MARCELLER, ALL around, steady. Dept. store, 3411 W. 63rd.

COIL FINISHERS AND ASSEMBLERS — State age and ex. Address T L 318, Tribune.

DESIGNER,
thoroughly expd. on ladies' and misses' dresses. Attractive oppor. for one of proven ability. Address T M 561, Tribune.

FINISHER—ON MERROW MACH.; EXPD. on curtains. Angwell, 206 S. Market, 3d fl.

GIRLS—FOR LIGHT FACTORY WORK. Superior Novelty Co., 539 S. Franklin-st.

HAND COIL WINDERS—EXP. ON RADIO coils; state age and experience. Address T F 59, Tribune.

KNITTING INSTRUCTRESSES—EXP. CALL after 5. Goodman Bros., Rav. 4791.

LAMP SHADE MAKERS—EXP. SILK; WHT. Sher Bros. Mfg. Co., 223 W. Erie-st.

HELP WANTED—WOMEN.

Professions and Trades.

MILLINERY MAKERS — MUST BE GOOD retail. Also apprentice. Apply a. m. only to Mrs. Roberts, McNabb, 4036 W. Madison.

MILLINERY EXAMINER — EXPERIENCED on popular priced hats. VALUE HAT MFG. CO., 153 N. WABASH-AV.

MILLINERY COPYIST—RETAIL, EXP. ON better hats only need apply. 35 E. Washington-st., Room 742.

MILLINERY COPYIST — EXPERIENCED only; accustomed to exclusive trade. Room 636, 840 N. Michigan-av.

MILLINERY DESIGNER, ALSO COPYIST—Must be exper. in making better hats. Rm. 918, Stevens Bldg., 17 N. State-st.

MILLINERY MAKERS—EXP. ONLY. ROSE ANN HAT CO., 1309 Milwaukee-av.

MODIST—EXPD. GIRL. CALL BETWEEN 9 and 12 only. 54 W. Randolph, Room 302.

OPERATORS
for evening work. Hours 5:30 p. m. to 10:30 p. m. EXP. ONLY in set up paper boxes need apply. Loose wrapped and tight wrapped S. & S. wrapping machine operators, glue-off., covering machine, turning-in, stayers, benders, toplabelers, enders and floor girls. NRA wages. MUST BE EXPD. Ellegant Paper Box Mfg., 2422 S. Crawford.

OPERATORS—FOR SINGLE NEEDLE WORK on cotton wash dresses; only those with experience need apply. LEE GARMENT CO., 618 S. Kilbourn.

OPERATORS—EXPD. ON SINGLE NEEDLE machine. 700 Roosevelt-rd., 3d floor.

PHYSIOTHERAPIST FOR WOM. — EXP.; must be strong, healthy. 3153 Broadway.

Power Machine Operators.
Exp. on bedspreads or pillows.
EDSON NOVELTY CO., 1223 S. WABASH.

SHIRT FINISHERS—EXP.; STEADY JOB; gd. pay. Western Wet Wash, 5409 W. Lake.

SILK SHADE MAKERS—EXP. ONLY. American Lamp & Shade Co., 440 W. Superior.

Household Help.

COUPLES—FOR ADVERTISEMENTS FOR couples see separate subheading "couples" immediately following this subclassification.

COOK AND GEN. HSWK.—MUST BE THORoughly efficient; small adult family; exceptional home for right party; give full particulars. Address T O 570, Tribune.

COOK—COL., HSWK., LAUN.; EXP. WOM.; fam. of 2; city refs.; stay. Edge. 1928.

COOK—WHT., SERVING LT. HSWK.; MUST have good city ref.; $10. Bev. 7633.

GIRL.
White, 23-30; intelligent, honest, reliable; to help mother care for two children and housework; will have own room in a comfortable home and a good salary.
Address B 323, Tribune.

GIRL—NEAT, WH.; GEN. HSWK.; 2 CHILdren; no wash.; no Sun.; perm.; $8; S. Side; go; ref. req. Address T P 126, Tribune.

GIRL—OVER 20; GEN. HSWK.; 5 CHILD.; 8 rm. hse., sub.; stay; give age, exp., refs. Have laundress. Address T P 127, Tribune.

GIRL—EXP. GEN. HSWK.; STAY; SMALL fam.; gd. sal. Sharp, 201 N. Central-av. Mans. 1059.

GIRL—WHITE; 22-35; GEN. HSWK., COOKing; own rm., bath; no heavy laundry; references required; $7. Kenwood 3743.

GIRL—WHT., BETW. 20-30, EXP. GEN. hswk. Cooking. Care of 5 month baby. No laund. Stay. Address T O 189, Tribune.

GIRL—WHITE; EXPD. WITH CHILDREN, assist hsewk., light laundry work, in Winnetka. 426 Surf-st. Bit. 4630, Apt. 612.

GIRL—WH.; 21-30; EXP. GEN. HSWK.; NO wash.; asst. cook.; stay; 4 adults, 1 ch. 11. $8; refs. Mid. 6361. 7437 Chappel-av., 3d.

GIRL—WHT., GEN. HSWK.; GENTILE CPL., 2 sml. child., $5, own rm. and bath. 7448 N. Damen, 3d North.

GIRL—WHT., GEN. HSWK., COOK, NO laund. Adults, $7. Own rm. 423 Scoville, Oak Pk., aft. 6 p. m. ring bell No. 6.

GIRL—WHITE; GEN. HOUSEWORK; BOY, 12; own room; $5 week. Lak. 7396.

GIRL—WHT.; GEN. HSWK.-COOK; 4 IN fam.; good home. Boodel, 9022 S. Laflin.

GIRL—WHT.; STAY; CPL. EMP., 1 CHILD; $3. 212 W. Kinzie. Del. 1824. Silver.

GIRL—WHT.; GEN. HSWK.; STAY NIGHTS; $5 or $6. Eisenstaedt, Sheldrake 4891.

GIRL—YNG., WHT., ASST. COOKING, CARE of baby. Stay. $5. 3 in fam. Bri. 2330.

GIRL—WH., GEN. HSWK.; NO CK.; STAY; like child; $5. Tish. 4907 N. Monticello.

GIRL—WHT.; HSWK.; NO COOKING; NO lndry.; own rm., $5 up. 1524 S. Avers, 2d

GIRL—WHT., 20-25; 1 INFANT; ASSIST hswk.; $5; stay. 426 Briar-pl., Apt. 2-G.

GIRL—WHT., GEN. HSWK., PROT., 25-40; gd. ck.; 2 chil.; assist laun. $8 Bev. 7358.

GIRL—WH., GEN. HSWK.; 1 CHILD; GD. home; stay. Jens, 2754 N. Spaulding-av.

GIRL—WHT., LIGHT GENL. HSWK.; OWN rm.; no laundry; refs. req. Irving 0771.

GIRL—GEN. HSWK.; OWN RM. AND BATH. 6342 N. Irving-av., 3d. Briargate 3571.

GIRL—WH., GEN. HSWK.; STAY, OLIVER, 4409 N. Lawndale. Juniper 9177.

GIRL — 20-25, RELIABLE, EXP. HSWK.; good home; 1 child; stay. Bittersweet 5029.

GIRL—WH., EXP. GEN. HSWK.; SM. APT.; stay. Kadens, 5737 N. Kimball. Key. 5365.

GIRL—WHT., CAPABLE, EXPERIENCED hswk.; stay; $6. Nusinow. Rog. Pk. 6350.

GIRL—WHT., LT. HSWK.; COOKING; EXP.; refs.; gd. sal.; 2 children. Shel. 4960.

GIRL—WH.; GEN. HSWK.; BOY SCHL. AGE; no laun.; stay. 22 N. Lorel, 2d. Man. 1406.

GIRL—WHT.; OWN RM.; SM. FAM.; NO laun.; $5. 5235 Drexel. Fleischman.

GIRL—WHT., 20-30; GEN. HSWK.; STAY. 5442 N. Winthrop. J. Turner.

GIRL—REFINED, COL., BETW. 20-30; GEN. hswk.; stay. Euclid 7257.

GIRL—25-35; WHITE; COOK AND HOUSEkeeper; $10. Lake View 2794.

GIRL—WHT.; GEN. HSWK.; ASST. CHILdren; stay; $5. 2804 E. 76th-st., 1st.

GIRL—WHT.; GEN. HWK.; GD. HME.; OWN rm. 5900 N. Paulina. Longbeach 9372.

GIRL—WHITE, GEN. HSWK.; 2 CHILD.; stay; $5. 6437 N. Campbell. Hollyct. 0176.

GIRL—WH.; GEN. HSWK.; NO LNDY.; NO cooking. Ladenson, 5148 N. Avers. Key. 3619.

GIRL—WHT., GEN. HSWK.; CHILDREN; stay nights; $5. Fortman, 6314 N. Oakley.

GIRL—35-45; WHT.; SGL.; PROT.; GEN. hswk., laun.; stay; 2 adults; $6. Pro. 6016.

GIRL—YOUNG; WHT.; SML. APT.; STAY; $4. 5820 N. Kenmore, apt. 605. Sun. 4061.

GIRL—YNG.; LGT. HSWK.; STAY NIGHTS. Barnett, 151 N. Central-av. Austin 1544.

GIRL—WHT.; RELIABLE; GEN. HSWK.; stay nights; $5. Key. 2797.

GIRL—YOUNG; ASSIST HSWK.; GD. HOME. Davis, 4915 N. Avers. Irving 7919.

GIRL—WHT.; GEN. HSWK.; LIKE CHILdren; stay; $6. Klaskin. Sheld. 0763.

GIRL—WH., 18-25; EXP. GEN. HSWK.; NO laundry; stay. Maslov, 1511 S. Springfield.

GIRL—WH., 20-35, GEN. HSWK., COOKING. No ldry. Stay. Refs. Buckingham 7021.

GIRL—WHT.; LT. HSWK. IN FURN. APT.; assist. baby; stay. 2420 N. Kedzie, Apt. 201.

GIRL—WHITE; GEN. HSWK., CARE OF children; stay. Bev. 6938.

GIRL—WH.; EXP. GEN. HSWK.; NO LDY.; adults; stay; $5. 4747 N. Karlov-av. Berg.

GIRL—SCANDINAVIAN, 20-30, EXP. GEN. hswk.; good wages. 6817 Bennett.

GIRL—HSWK.; 20-35; OWN RM.; NO COOK. Two children; $4-$5. Jun. 8722.

GIRL—WH.; 2 CHILDREN; NO LAUN.; GD. home more than wages. Aus. 9553 aft. 4:30.

GIRL—WHT., EXP. GEN. HSWK., COOK.; no laund.; own rm.; good pay. Well. 1973.

GIRL—WHT., GEN. HSWK.; LIKE CHILD.; gd. home. 1248 Albion, 1st apt. Shel. 6389.

GIRL—WHT., LIGHT HSWK., PLAIN COOK, care 2 year child; stay. Craw. 2442.

GIRL—EXPD., GEN. HSWK.; ROOM AND bath; good salary. Levinson. Holly. 6573.

GIRL—GEN. HSWK.; ASST. CHLDN. STAY. $4. 4234 N. Mozart, 1st flr.

GIRL—WH.; HSWK., LIKE CHILDR.; STAY; $5. 832 Crescent-pl., 1st. Bit. 9449.

GIRL—HOUSEWORK; DOCTOR'S RES.; ASsist with infant; own room. Key. 3392.

GIRL—WHITE; GEN. HSWK.; EXPD. COOK. References; home nights. Fairfax 3424.

GIRL—WHT.; GEN. HSWK.; MUST LIKE children; no laun. Rockwell 6838.

GIRL—WHITE; GEN. HSWK.; STAY; REFS. 5428 Kimball, Apt. 1. Jun. 9380.

GIRL—WHT.; EXP.; GEN. HSWK.; NICE home; stay nights. Hollycourt 5430.

GIRL—WHT.; HSWK.; 1 CHILD; STAY. 4666 N. Spaulding. Irv. 8932. Shaffer.

GIRL—WHITE, CARE OF CHILD; COOK; no hswk. Mrs. H. Kalcheim. 1318 Hyde Pk.

GIRL—WHITE; GEN. HSWK.; REFS. REquired; stay. 214 E. 71st-st. Larson.

GIRL—WHT., GEN. HSWK. EXP.; CARE OF child; stay. Nevis, 8053 S. Honore. Stew. 1893.

GIRL—WHT.; GEN. HSWK.; NO LAUND. Shel. 8112. 1217 North Shore-av.

GIRL—WHITE; EXPERIENCED; CARE OF 1 child; stay nights. Briargate 4520.

GIRL—WH.; EXP. HSWK., PLAIN COOK, infant's ldy.; stay; $6. Briargate 7995.

GIRL—WHT.; 20-30; EXPD. GEN. HSWK.; good sal.; own rm., bath. Cedarcrest 0983.

GIRL—WHT., GEN. HSWK., NO COOKING. No washing; no exper. nec. Rep. 6525.

GIRL—WHT.; GEN. HSWK.; GOOD HOME; small family; stay. Graceland 1481.

GIRL—WHT.; LIGHT HSWK.; FOND OF baby; good home, own rm.; $5. Ked. 7127.

GIRL—GEN. HSWK.; CARE 1 CHILD. NO laund., own rm., gd. wages. Briar. 0234.

GIRL—WH., GEN. HSWK., NO LAUND., refs. $5. TALMY, 1408 Albion-av.

GIRL—WHT.; OVER 20; EXP.; GEN. HSWK. Asst. with baby; rm., bath; refs. Sun. 3670.

GIRL—WHT.; GEN. HSWK.; SM. FAMILY; no laund.; gd. home; $6. Graceland 9279.

GIRL—WHT., EXP. GEN. HSWK., GD. home and pay. 2855 Palmer. Arm. 3835.

HSKPR.—45-55; PROTESTANT; $6; OWN rm.; 3 adults. Address T K 158, Tribune.

HSKPR.—PART TIME, 4 RMS., 2 ADULTS. Laundry, cook. Call afts. Sag. 5210.

HSKPR.-COOK—STAY; PERM.; IN RIVERside; $4. Address T O 188, Tribune.

HSKPR. — WHT., STAY NIGHTS; GEN. hswk. 914 Ainslie, 1st. Mrs. Schachter.

HELP WANTED—WOMEN.

Household Help.

HELP WANTED—WOMEN.

Employment Agencies.

TRADE SCHOOLS—WOMEN.

MARINELLO—The choice of 55,000 women.

A Career for Your Daughter?

No need to stand in silence when your daughter asks, "What shall I do for a living?" You can help in a most practical way by enrolling her at MARINELLO.

MARINELLO is the largest and most famous Beauty Culture system in the world. MARINELLO training is the most thorough and complete in developing and perfecting that natural talent every woman possesses.

Now! Marinello Offers

Easy pay-as-you-learn plan. Complete instruments, textbooks, uniforms, and all cosmetics furnished without charge if you enroll for day or evening classes now forming!

VISIT OUR SCHOOL TODAY.

Phone or write for Free Booklet and 8 photos showing MARINELLO classes at work.

Name ....

Address ....

Phone ....

National School of Cosmeticians, Inc—T1

MARINELLO

THE WORLD'S LARGEST INTERNATIONAL ESTABLISHED SYSTEM OF BEAUTY CULTURE.

108 N. State-st. State 5057.

BURNHAM'S

(for 64 years the world's largest beauty school)

ACT NOW

It is to your particular advantage to register now even if you cannot start your course until later. Call, phone, or write at once.

The easy-to-learn Burnham System quickly enables you to become a skilled beauty operator. Plenty of living models. You learn by doing rather than by studying. Each teacher a specialist. Fewer pupils per teacher; 64 years' knowing how to teach gives you a flying start.

SEE FOR YOURSELF WHY MORE GIRLS ENROLL IN BURNHAM'S THAN IN ANY OTHER BEAUTY SCHOOL.

BURNHAM'S AWARDS TRIPS TO PARIS TO STUDENT. Geneve Huffman, winner of semi-annual Burnham scholarship for efficiency while in training, sailed June 19 on S. S. Manhattan with all expenses paid. Burnham's offers opportunities not found elsewhere.

DAY AND EVENING CLASSES. Pay for MOST of your tuition after graduation. Open every day and on Monday, Wednesday, Friday evenings until 9 p. m.

E. BURNHAM

SCHOOL OF BEAUTY CULTURE.
138 N. STATE-ST. RANDOLPH 3355.

TRAIN FOR A PLACE.

Moler's Modern Method of Teaching and Placing Ladies in Beauty Culture

Is so amazing—so inspiring—so different—so far superior that you should know of it.

Different ways of preparing students for different positions distinctively a Moler idea and the pay-as-you-please plan enables anyone to learn.

Plan at once. Open every day and evening.

Call, write or phone.

MOLER SYSTEM

59 E. Monroe Cen. 6393

DRESSMAKING—MILLINERY SCHOOLS.

LEARN DRESS DESIGNING, DRESSMAKG., millinery or power machine; day or eve. Free booklet. Master College, 400 S. State.

LEARN DRESS DESIGN DRESSMAKING millinery. Forest Academy, 209 S. State.

VOGUE SCHOOL OF FASHION ART, DRESS DESIGN, MILLINERY 116 S. MICHIGAN.

BUSINESS DIRECTORY.

Advertising.

ARROW DISTRIBUTING CO.—ADVERTISing circulars, cards, samples, distrib. by bonded agency. [illegible]

GIRLS — WH., GEN. HSWK., AT ONCE. Rabin Agcy., 944 E. 53d-st. Mid. 5294.

TRADE SCHOOLS—WOMEN.

. . . "Send Us a DeLEE Graduate"

Every day shop owners are offering good paying positions to DeLEE graduates. We have been having more calls for operators than we have graduates. Think what that means to YOU.

It means that if you receive your beauty culture and hairdressing training at DeLEE under Mme. Louise you will qualify for one of these good paying, pleasant positions. It won't take long, either, because the DeLEE individual, personalized method of instruction makes learning easy. Come in today and see this beautiful school for yourself.

DeLEE

UNIVERSITY OF BEAUTY CULTURE
30 W. Washington St.
CENTRAL 8225. 16TH FLOOR.

YOU OWE IT TO YOURSELF TO VISIT
SELAN'S SCHOOLS
BEAUTY CULTURE

Two of the Largest, Finest Equipped Schools in the country; instructors with years of exp. SELAN'S GRADUATES IN DEMAND. Comp. course includes tools, uniforms, books. UNDER STATE SUPERVISION.

$2 DOWN

$3 wkly. Pers. Supervsn. Mr. and Mrs. Selan.

SELAN'S SYSTEM

2744 Milwaukee-av. Spaulding 6616.
1547 W. 63d-st. Hemlock 5702.

HEIM BEAUTY SCHOOLS.

$65 $2 DOWN

ASK ABOUT OUR TIME PAYMENT PLAN. DAY AND EVENING CLASSES. DOWNTOWN SCHOOL, 6 E. LAKE-ST. SOUTH SIDE SCHOOL, 1019 W. 63D-ST.

ATTRACTIVE GIRLS

Excellent opportunity for those who can qualify for fashion modeling, sizes 14 to 18; small tuition fee; free placement service. Apply now to—
VERA JANE STUDIO.
64 E. Jackson-blvd. Wabash 9332.

AMERICAN SCHOOL OF BEAUTY CULTURE

guarantees you a thoro, complete course. AMERICA'S FINEST group of TEACHERS. Private Instruction—Low Tuition. Terms include Tools, Books, Materials, Uniforms. 159 N. State-st. 8th Floor. Central 5446.

GIRLS—TRAIN IN THIS MODERN SCHOOL [25 rooms]. Estab. 1887. Univ. teachers, Gregg, Munson, Typing, Bkpg., Comptometry, Secretarial, Cashier, Speedwriting, Switchboard, 3 PBX live cord boards. Lots of indiv. inst. Low rates. Terms. 190 N. State. Franklin 4122. Chicago Business College.

SCHOOL FOR MODELS.

Learn this fast growing undercrowded profession. Work you'll enjoy. Call today. 32 W. Randolph or 721 N. Mich. Del. 2465.

SWEDISH MASSAGE.

TO RENT—ROOMS—CENTRAL.

TO RENT—ROOMS—SOUTH.

GREEN BRIAR HOTEL

TO RENT—ROOMS—NORTH.

HOTEL CLAYTON

TO RENT—ROOMS—NORTHWEST.

TO RENT—ROOMS—WEST.

WANTED—TO RENT—ROOMS.

TO RENT—HOUSEKEEPING ROOMS.

TO RENT—HOUSEKEEPING ROOMS.

North Side.

BOARD AND LODGING.

HOTELS AND APARTMENT HOTELS.

THE PARK DEARBORN

Does offer the best value in smartly furnished 1 to 3 room apartments on the Near North Side, with real kitchens and colored tile baths.

1260 N. Dearborn-pkwy.

2 and 3 Room Apts.

244 E. PEARSON

MONTROSE BEACH

SKYSCRAPER APTS.

Melrose Apt. Hotel

CHATEAU HOTEL.

COMMONWEALTH HOTEL

NEW PAXTON HOTEL

Norwell Apartments

LINCOLN PARK ARMS.

APARTMENTS AND ROOMS TO SHARE.

TO RENT—HOUSES.

TO RENT—FURNISHED HOUSES.

WANTED—TO RENT—HOUSES.

TO RENT—APARTMENTS.

SOUTH.

General List.

5240 DREXEL-AV.

SOUTH SHORE TOWERS.

Stop! Look! Save!

OVERLOOKING LAKE.

EAST VIEW PARK.

7744 SOUTH SHORE-DRIVE

TO RENT—APARTMENTS.

NORTH.

General List.

1400 LAKE SHORE DRIVE

Offers Unique Advantages in Unfurnished Apts.

SERVICE.

Desk clerks, receiving clerks, housemen, doormen—complete hotel service, maid service, valet, etc., always available.

CONVENIENCE.

Complete roster of modern hotel adjuncts—dining room, commissary, news stand, beauty parlor, barber shop, dress shop, gift shop.

Occupancy—Now or Fall.

LISTED RENTALS INCLUDE LIGHT, GAS, REFRIGERATION.

1½ rooms—Living rm. and kitchenette	$52.50
2 rooms—2½ efficiency	$55-$65
3 rooms—Liv rm., dinette, bedrm.	$80
5 rooms, East, South, and West Exposure	$152.50

Elmer A. Claar & Co., AGENTS.
WHITEHALL 4180.

Modern Cheerful Reasonable

2905 Seminary-av., 2 rooms, 2d..... $25.00*
6174 N. Lincoln-st., 2 rooms, 2d..... 27.50
6172 N. Lincoln-st., 2 rooms, 1st, 2d. 27.50
2903 Seminary-av., 3 rooms, 2d...... 30.00*
6186 N. Lincoln-st., 3½ rooms, 3d.... 35.00
6180 N. Lincoln-st., 3½ rooms, 2d.... 37.50
1456 Birchwood, 4 rooms, 3d........ 42.50
1307 Addison-st., 4 rooms, 2d-3d..... 35.00*

*IMMEDIATE POSSESSION.
R. H. DROEGE.
10 S. La Salle-st. Fra. 2400.

2-2½-3 ROOMS

1140 N. LA SALLE

515 BRIAR PLACE

THE SHERIDAN SURF

TO RENT—APARTMENTS.

NORTH.

Four, Five, Six Rooms, and Larger.

Marshall Field Garden Apartment Homes

REASONABLE RENTAL SCHEDULE.
3½ rooms only $40.
4 rooms only $37-$45.
4½ rooms only $50.
5 rooms only $50-$55.
6 rooms only $55-$65.

Maintain your living standards at reasonable rentals. Beautiful apartment homes; 8 minutes from Loop; amidst flowered gardens. FINEST PRIVATE SCHOOL FOR YOUR CHILDREN. Supervised playgrounds, playrooms, adult recreational center; garage. Selected tenancy assures good neighbors. Visit model apartment now open for inspection. Renting office, 411 Blackhawk-st. Open from 9 to 6 p. m. daily, Sunday 2 to 5 p. m. Phone Lincoln 2123. Write for PICTORIAL BOOKLET.

2920 Commonwealth-av.

The most beautiful 9 room apartment on near North Side. Every ultra modern convenience, including garage. This fine type of town home reasonably priced. See superintendent.

2852 TOUHY-AV.

4 and 5 rms., free refrig., large rooms, 2 b. r. Well planned apt. 1 blk. to park; ½ blk to transp. Agt. on premises or call E. E. Stults Realty Co., Bit. 4040.

NEAR LINCOLN PARK.

CORNER ARLINGTON AND ORCHARD. 5 large rms., 3d floor; managed by owner. Refrig., excellent transp. 2451 Orchard-st. Ph. Lincoln 1024 or Atlantic 1294.

4455 N. ASHLAND-AV.

7 rms., 2 baths; beautiful, large rms., sun par.; many spacious closets; refrig.; modern plumbing and fixtures. Agt. on premises, or call E. E. Stults Realty Co., Bitt. 4040.

FRONTENAC APTS.

2000 LINCOLN PARK WEST.

FACING LINCOLN PARK.

1215 SHERWIN—6 RMS.

4 ROOMS AT THE LAKE.

4 ROOMS—VERY MODERN

SHERBURNE BEACH.

HI-GRADE 6 RM., 2 BATHS.

TO RENT—APARTMENTS.

NORTH.

Four, Five, Six Rooms, and Larger.

PENTHOUSE

Owner must sublease 10 room duplex apt., 2920 Commonwealth-av., opposite Lincoln park. 2 story living room. 4 baths. 3 separate shower stalls. Nothing in Chicago equals this palatial residence. Will rent very reasonable. See superintendent.

DE LUXE 4-5 RMS.
LOW RENTALS.

Newest building in West Rogers Park. Tile bathrooms, kitchens. Unusually large rooms. Fireplaces. Special decorating. 4-5 closets in each apt. Gym and handball courts in bldg. Elec. refrigeration and gas free. Agent on premises.
2325-35 FARWELL-AV.

5000 SHERIDAN-RD.
5-6 Rm. Attractive Apts.
RENTAL $50 UP.

G. E. refrig. Large sun porch, surface lines, and bus; 1 blk. lake. Agt. on premises.
S. E. TERMAN & CO.,
120 S. La Salle-st. Randolph 3177.

525 CORNELIA-AV.

6 rooms, with large living room, 2 baths, carpeted floors, G. E. refrigeration; near all transportation and short walk to lake. Rental $100.
Resident manager.
BUCKINGHAM 10183.
McGUIRE & ORR, INC.

LARGE, LIGHT 5 ROOMS.

Attractive floor plan; sun par.; excel. loc. for schools, shops, and all trans.; very reasonable rental. 7733 N. Hermitage-av.
SCHOENLANK & KIRSCHNER, INC.
1505 Morse-av. Sheldrake 8820.

4656 BEACON-ST.

4 beautiful, large, high grade rooms; sun parlor, tile bath, elec. refrig.; very choice location; low rentals; L, bus, surface transportation; Gentile. Longbeach 8833.

2335 COMMONWEALTH.

1 block west of the Drive, just south of Fullerton; 4-5-6 rooms, 2 baths; unusual layout; 15 minutes from town; exclusive elevator bldg.; $70 up. Central 5050.

EXCEPTIONAL VALUE.

4 lge. front sunny rms., near school and park. American neighborhood. Attrac. lease to high grade tenant. 2728 Lunt-av.

Very Choice 4-5 Rm. Apts.

1451 Balmoral. All outside expos. Beaut. decor., firepl., shower, rollaway; immed. poss. 4 rm. basemt. apt.; free refrig.; $30; adults.

462 DEMING-PL.—½ BLK. LINCOLN PARK. 5 extra large rooms, 2 porches, $60.

6 LIGHT RMS., ENCL. PORCH. TILE bath; exc. trans. 838 George-st., 2900 N.

NORTHWEST.

General List.

Better Apartments
That Cost No More

5800 N. Catalpa-av..	3½ rooms, 2d..	35.00
4821 Diversey-av..	4 rms., 3d........	42.50
4656 N. Avers-av..	5 rms., 1st and 3d	42.50*
2308 N. Mansfield-av..	5 rooms, 2d.	20.00*

*IMMEDIATE POSSESSION.
R. H. DROEGE.
10 S. La Salle-st. Fra. 2400.

NEW. DEC. 2-3-3½-4-5 RM. APTS.; MOD. priced; facing park; close to trans., schools, shops. See office, 1530 N. Kedzie.

Four, Five, Six Rooms, and Larger.

4833 N. WASHTENAW—5 LGE. OUTSIDE rms., up-to-date apt.; Norge refrig., cabinet gas stove; nr. L, st. cars; newly painted bldg.; $45. Bishop or Lakeview 3430.

4907 N. MONTICELLO.

5 rms., newly dec., elec. refrig.; exc. res. loc. Kenny Bros., 740 W. Wash. Hay. 2700.

CHOICE 5 RM. APT.—ENCLOSED REAR porch; all modern and spacious; G. E. refrig.; shower; 3 blks. L and bus; immed. pos.; $50, owner on prem. 4723 N. Drake-av.

LOGAN SQUARE DISTRICT—LARGE 6 RM. 2d flr., modern tile bath, h. w. heat, $50 with gar. 3229 Dickens-av. Downey 30 N. La Salle-st. State 1957.

4538 SACRAMENTO—5 RMS. AND ALCOVE. Elec. refr.; htd.; 2d fl.; gd neighb.; gar.; $42.50. Hurless or Lake View 3430.

3719 GIDDINGS—5 LGE. LT. RMS. WITH sun parlor; quiet street; elec. refrig.; unusual apt.; $45. Lakeview 3430.

2455 N. KIMBALL-AV.—5 OR 6 RMS., 1ST or 2d; heated; corner bldg.; nr. Logan Sq. L; $40 up. Lake View 3430.

6 RMS., 2 FLAT—SCRND. SLP. FRT. pchs.; elec. refrg., gar., $50. 3241 Wilson.

2618 N. ROCKWELL-ST.—4 LGE. RMS. Beaut. bldg.; free refrig.; $35. L. V. 3430.

4155 CULLOM-AV.—4-5 RMS., TILE BATH; G. E. ref.; steam trans.; reas. Pens. 8610.

KENNETH-AV., N., 4100—5 RMS., HEATED porch; refrig.; $52.50, incl. gar. Pal. 6207.

4504 N. HARDING—4 RMS., INADOR LGT. apt., elec. ref., 2d fl.; $37.50. Lak. 3430.

ATTR., LGT. 4 RM., INADOR, 4 CLOSETS; refr.; $32.50. 4210 N. Crawford. Pen. 5547.

4300 RICHMOND—5 RMS., MOD. COR. APT. Elec. ref.; 2d fl.; $37.50. Lak. V. 3430.

MOD. 5 RMS.—FRIGID. ENCL. PCH.; STM. ht.; new decor.; $45. 4043 N. Richmond.

4-5 RMS.—NEWLY DEC., LARGE, STEAM; good trans. $32-$34. 1947 N. Kildare.

6 LARGE RMS.—STM. HT.; ELEC. REFRG.; 2d fl.; exc. trans.; $40. 2206 N. Talman.

4519 N. HARDING—5 LGE., LIGHT RMS.; elec. refr.; homelike; $40. Lake V. 3430.

3003 LOGAN—5 RMS., 1ST FL., ELEC. refrig.; $40. Randolph 3477.

4729 N. KEDVALE—5 RMS., SLP. PCH., HT. w. ht., janitor serv., gar., $45; 2d floor.

WEST.

General List.

Modern Apts.,
Unbeatable Rentals

1555 N. Leamington.	3½ rooms, 1st..	$30.00
1551 N. Leamington,	4 rooms, 3d....	35.00
2252 W. Adams-st..	5 rooms, 2d......	25.00*
4449 West End-av..	5 rooms, 1st......	32.50
48 N. Albany-av..	6 rooms, 2d, 3d..	32.50*
2254 W. Adams-st..	6 rooms, 2d	30.00*
2258 W. Adams-st..	7 rooms, 3d.....	35.00
3105 Washington-blvd..	8 rooms, 3d..	42.50

*IMMEDIATE POSSESSION.
R. H. DROEGE.
10 S. La Salle-st. Fra. 2400.

MODERN BLDGS.—ELEC. REFRIG. 1 RM., $22.50; 2 rms., $26.50; 3 rms., $30; 4 rms., $37.50. Large, light, excel. trans. Kempston Rental Agency. Not open Sunday. 4938 W. Quincy-st. Columbus 7709.

3½-4 RMS., HI. GRADE COR.; ROLLAWAY; free Frig.; all trans.; $45 up. Aus. 2307.

Four, Five, Six Rooms, and Larger.

301-315 S. HALSTED.

5-6 room apts.; steam heat, elec. light; newly decorated; modern, large rooms. $20 up. See janitor on premises or KENNY BROS., 740 W. Washington-blvd. Hay. 2700.

128 S. MASON.

6 room apts., elec. refrig., tile bath and kitchen; newly decorated. Call KENNY BROS., 740 W. Washington-blvd. Hay. 2700.

4-5-6-7 RM. APTS., $22 UP.

Best res. sec.; light, new dec., mod., st. ht.; good trans. See agent, 1816 S. Kedzie [store]. Lawn. 3254, or Kenny Bros., Haymarket 2700.

116 S. HAMLIN—LT. 6 RM. APT. FAC. Garfield park. 2d fl. Dec. to suit. Good transportation; h. w. ht.; pleasant home.

SUBLEASE 5 RM. MOD. APT., STM. HT., Frigid.; very reas.; must vac. Mrs. A. Shore, 4450 W. Grenshaw-st. Ph. Van 6991.

S. E. COR. MONTICELLO-FERDINAND—5 rms., new dec.; faces blvd.; el. ref. $35-$40.

6 BEAU. RMS., SUN PAR.; STM.; REFR. reas. conc. 3250 Washington. Mon. 0555.

2517 W. JACKSON—8 RMS., MOD., STEAM; sun pch. Sh. bath. $37.50. Own. on prem.

4 RMS., $27. STEAM HEAT, REFRIG.; adults. 144 N. Kedzie. Ring. Apt. A.

6 MODERN LIGHT AIRY RMS., ELEC. refrig., excel. transp., reas. 3533 Madison.

3037 W. 19TH-ST.—6 RMS., HEATED, OPposite Douglas park, 1 blk. to L, $40.

TO RENT—APARTMENTS—SUBURBAN.

NORTH.

Evanston—19 minutes to loop.

. . . OVERLOOKING LAKE . . .
470-498 Sheridan-rd.
High grade modern 4-5-6 rms.
Mr. Raymond Rogers Ph. 6458. Univ. 0494

4 AND 5 RMS. MODERN ELEC. REFRIG. Excel. trans. Agent on premises. 116 Callan-av. Fra. 0353.

DUPLEX—RES. SEC.; 7 R., HEATED PCH., open firepl.; gar.; nr. schls., lake; trans. Greenleaf 1298, 707 Michigan, Evanston.

4 R., $45; 5 R., $60-$75—2 BLK. UNIV. INador, firepl.; attr., beau. dec. 503 Noyes.

520 SHERIDAN-RD.—LG. HI-GRADE 5 R. apt. Nr. lake. $40-$50. Dea. 0356.

SMITTY—READER AND WEEP

TO RENT—APARTMENTS—SUBURBAN.

NORTH.

Wilmette—22 minutes to loop.

NICELY FURN. 4 RM. KITCHENETTE. Gar. Nr. stores, trans. Adults. Wil. 300.

WEST.

Oak Park—16 minutes to loop.

. . . 217 WASHINGTON-BLVD. . . .
4 and 5 room apts.; immediate occupancy. Newly decorated; in-a-dor beds, free refrigeration; all outside apts. with exceptionally large rooms. Agent in building.

6 RM. APT., 2 APT. BLDG., 50 FT. LOT. h. w. ht.; tile kit. and bath; slp. pch.; sun par. 426 S. Humphrey, near Washington.

5 RMS.—LGE. SUN PAR., OPEN FIREPL.; screened-in pch. 175 Linden. Col. 1422.

La Grange—21 minutes to loop.

LA GRANGE — BEAU. STONELEIGH APT. 4-5 rms.; close to trans. La Grange 5422.

TO RENT—FURNISHED APARTMENTS.

(See Also Hotels and Apartment Hotels.)

SOUTH.

BLACKSTONE MANSIONS.
5514 BLACKSTONE-AV.

Beaut. furn. 1-2-3 kit. apts.; unfurn. if desired; free gas, lgt., refr.; compl. hotel service; lowest rates every quoted; I. C. transp.

NEWLY FURN. APTS.; LARGE, LIGHT rms.; inador; free gas, el. refr.; conv. tran.
6640 Yale, 4 rooms................$50
6600 Stewart, 3½ rooms..........$47.50
6400 Normal, 1-2 rms., hotel serv..$40-$65
Englewood 3000. Agent on premises.

. . . KIMBARK GARDEN APTS. . . .
5317 Kimbark-av., midst beautiful flower gardens. 1-2-3-4 room furnished apts for nice families. Also ideal homes for newly married couples. Maid service, linens. Low rental. See manager, Apt. 9.

OUTER DRIVE AT HYDE PARK—8 RMS., all outside, modernly furnished 3 master bedrms., separate showers. Bldg. has swimming pool and ballrm. Will rent to May 1 or longer. Address T 349, Tribune.

1 TO 4 ROOMS, $30 UP.

Free gas, light, refrig.; 2 blks. L; bus at door. 4336 Drexel-blvd. Oakland 4951.

Mansfield Apt. Hotel.

1-2 rm. kit. apts.; new. decor.; 24 hr. serv.; excel. trans.; $32.50 up. 6434 Cottage Grove.

4624 GREENWOOD—BEAU. FURN. 3-4 RM. apt., stm., h. w., pri. bath, inador, beau. bedrms.; lg. closets; inner sprg. mat., frig., gas, elec., linen incl.; nr. lake; $10; adults.

. . . JEFFERY APARTMENT HOTEL. . . .
Lowest south shore rates. Beau. new 2 rm. eff. kitchenettes at $40 up. Comp. service. JEFFERY APT. HOTEL, 6731 JEFFERY.

MINERVA CREST APTS.

2 rm. front, light, airy kit. apts.; new bldg.; spe. rates. I. C., bus, L. 6540 Minerva.

ST. GEORGE HOTEL.

1 rm. kit. apts.; pr. slpg. pchs.; elec. refrig.; nr. I. C. exp.; $40 up. 1435 E. 60th-st.

ALL NEW FURN. 1-2-3 RM. APTS.; GAS, linens, elec. lt., refrig. free; $7.00 wk. up. 4711 Drexel-blvd. Hotel. Ph. Kenwood 3510.

OWNER GOING ABROAD—7 R. COR. APT., opp. park; 4 bedrms., tw. beds, elec. refr. 1 bl. bus, I. C. ex. Vic. schl., univ. Ken. 2100.

FURN. 2 RM. KITCH., INCL. GAS, LIGHT. $27.50 mo. 6246 South Park-av., at L st.

4 RMS., 2 BDRM., NEW. DEC., INCL. GAS, lite., refr., $50. 3 rm., $35. 7636 S. Shore.

6 RMS.—BEAUT. FURN., REAL HOME; NR. U. of C. 1159 E. 54th-st. Dor. 1515.

SEE THIS BARG.—2-3 R. BEAU. FURN., 1 blk. I. C., lake. Very reas. S. Shore 1908.

COMPLETE SERVICE—QUIET; L, SURF., R. I., bus; cut rates. 6808 Normal. Nor. 6001

-2 RMS., ATTRAC. FURN., ELEC. REFRG., elev.; $32.50-$35. Biltmore, 53d at Harper.

6 RM. APT.—FURN. OR UNFURN.; ELEC. refrig.; blk. I. C., bus; reas. Mid. 0223.

2444 MICHIGAN-AV.—KITCHENET FOR 2. Gas and elec. free; $3-$7 wk.; 75c-$1 day.

UNUSUAL 4 RM. CO-OP.; CROSS VENT.; nr. lake; gar.; adlt.; gent. 2224 E. 69th.

2-3 RM. KIT. APTS.—SHWR. BATH; $8 UP. Wil-Jen Apts., 6543 Cottage Grove-av.

ATTR., LT., 3 RM.; CRAFTEX WALLS, firepl., tile shwr., elec. refr. 7905 Luella.

LGE. 3½ OUTSIDE, NEW. DEC.; BEAU. furn.; 2 beds; I. C., bus, surf. 1400 E. 70th.

1-2-3 RMS., $27.50 UP, INCL. GAS, ELEC. refrig.; nr. lake. 3911 Ellis. Oak. 6615.

SOUTHWEST.

6337 S. CAMPBELL—1-2 RM. FUR. KITCHenette apts.; free gas, light; $5 week up.

NORTH.

. . . ARGYLE SHORE APT. HOTEL. . . .
2 AND 3 RM. APTS. AS LOW AS $40.00. Beautiful new furn. and carpet; all modern conv. Complete service. Ideal trans.
907-909 ARGYLE-ST.

4310 CLARENDON-AV.

Attractively furn. 3-4-5 rm. modern bedrm. apts.; accom. 4; el. refrig.; mo. rents; 53 bus

628 BUENA PARK-TER., 4300 N.—2 AND 3 rm. priv. bath.; frig., gas, lgt., and linen. Exc. transpor. and shop. 2 rm. basmt. apt. Priv. bath. Must see to appreciate.

2335 COMMONWEALTH-AV.—5 RM. APT., complete, except linen, silver and dishes. Rent furnished or sell furniture. Pay like rent. $60 mo. Call Central 5050.

LEAVG. CITY TEMPORARILY—WILL RENT my 3 rm. studio apt., Lincoln Park dist., furn. or unfurn., to responsible party. Until Thurs. night call Euclid 6892.

4554 Malden—2 Rms., $10 Wk.

S. W. cor. Wilson; sun parlor, kitch., Frig., maid serv.; new dec., furn.; nr. L, bus.

PINE FOREST APTS., $40.

Beau. 2 rm. units, comp. hotel serv.; elev.; refrig.; nr. trans., lake. 3727 Pine Grove.

596 HAWTHORNE-PL.

Attractive 1 rm. Pullman kits.; everything furnished; el. refrig.; $32.50 up. Buc. 0147.

STREETERVILLE APTS., 195 E. CHESTNUT. 1 rm. kit., $8 up; 2 rm. kits., suit 4, $15 wk. Mo. rts. Walk. dist. loop; nr. McKinlock

LELAND, 2520—2-3-4 RMS.; ALL OUTSIDE apts.; electric, gas, Frigidaire; block to L, surface and schools; $32.50 and up.

LT. WELL FURN. 4 RM. APT., PCH. IM. poss. 5400 N. 1403 Rascher cor. Glenwood.

1362 GREENLEAF—ATTRACTIVE 2 RM. apts.; 1 blk. to L, lake, bus; reasonable.

4 RMS.—NICE FURN., FRIG., $50-$52.50; ½ blk. beach, L, bus. 1333 Touhy-av.

DEARBORN, N., 1447—DEARBORN MANOR 3 room kit. apt.; accom 4 people; reas.

5250 KENMORE-AV.—6 ROOMS; NICELY furn.; nr. Edgewater Beach. Long. 6987.

3 RM. APT., NICELY FURN., $40; 2 BLKS. Rog. Pk. L., schl. 6721 Glenwood. Bri. 4428

4 LARGE BEAUT. RMS.—NEWLY FURN., in-a-dor beds, reas. 3740 Pine Grove-av.

915 LAFAYETTE-PKWY. — 1-2 KITCH. apts.; light, airy; gd. trans.; nr. park.

BEAUT. 5 RM. FURN. APT., GAR., $50; nr Lane Tech 3432 N. Irving. L. V. 3272.

3-4 RMS., 3 BEDS, G. E. REFG., SHOWER. nr. lake, L, bus; reas. 5314 Winthrop.

NEWLY FURN. 2 RM. FRT. APT., $37.50; fr. gas, el., G. E. ref.; md. sv. 1234 Loyola.

SUBL. BEAU. 3 RM. BEDRM. APT., 3500 No.; ½ blk. lake. Reas. Lake View 9594.

5 RMS., COR. WELL FURN., $55-$60; BLK. Rog. Pk. L, lake. 6932 Lakewood. Bri. 1089

4 RMS., NICE FURN.; REFG.; $60; 1 blk. yacht harbor. 1st apt. 3175 Hudson.

STUDIO TYPE APTS.—ON NEAR NORTH side; pri. bath. L'Aiglon, 22 E. Ontario.

4 RM. MOD. APT.; FREE LIGHT, GAS, ref., $45. 3456 Bosworth, cor. Cornelia.

4544 N. HAZEL [900 WEST]—2-3 ROOMS. $40-$60; new furniture; elev.; maid serv.

1712 ESTES-AV.—2½ ROOMS, $47.50-$50. Tile baths, carpeted floors, comp. equip.

7711 N. PAULINA—1-2-3 RMS.; GAS, ELEC. refrig.; nr. schls.; all trans.; $32 up.

531 OAKDALE—ATTR. 6 RM.; TILE BATH; porch, yard; nr. park. Krenz. Lak. 5140.

MODERN KITNT. APTS.—FRIGID., HOTEL service; beau. lobby; $7. 841 Windsor.

TO RENT—FURNISHED APARTMENTS.

NORTH.

520 STRATFORD PLACE.
3 ROOMS $55-$65

Consisting of bedroom, living room, dinette, kitchenette and bath; including maid service, linens, gas, electric light and refrigeration; near lake and transportation.
Resident manager.
BUCKINGHAM 10183
McGUIRE & ORR, INC.

THE HIGHLANDS,
7455 Greenview.
2 Rm. Apts., $37.50-$42.50.

Nicely furnished; full maid service; free linens; gas, light, elec. refrig.; 2 blks. to L, lake, shopping; 1 blk. to bus.
SEE MANAGER IN LOBBY.

LOYALTON APTS.
4630-32 BEACON-ST.

Offers beaut. furn. 1-2-3 rm. large apts.; complete service; near trans. Wonderful values at $40 up. Inspection will convince you.

620 YORK-PL.

1 room kitnt. apts.; nicely furn.; electric refrigeration; maid service; ½ block west of Broadway, $32.50. Manager on premises.
LAKE VIEW 2684.

SHERONE APTS.

4423 SHERIDAN-RD. LONGB. 0800.
1-1½-2-3 room furnished apts.; radio, light, gas, refrigeration; near all transportation.

NORTHWEST.

2740 N. SPAULDING.

1-2-3 ROOM KITCHENETTE APTS.
Beautifully furn. [unfurn. if desired]; elec. refrig.; gas; elec. included in low rentals.

Howard Apts., 1569 N. Hoyne

1-2-3 rm. apts.; refrig.; maid serv. free; newly dec.; very reas. rates; L, surf. 1 blk.

KEDZIE, N., 4936—1-2 RM. FURN. APTS.; maid serv.; refrig.; exc. tran.; $7 wk. up.

ALVIN APTS.—1-3 RMS.; BEAU. FURN.; maid serv.; refrig.; refs. 3244 N. Crawford.

WEST.

JACKSON-BLVD. GABLES.

3412 W. Jackson; 1-2 rm. furn. kitchenette apts.; linen, maid service, gas electricity and refrig. free. PHONE VAN BUREN 0107.

OAK PARK CHATEAU—1, 2, 3 RM. FURN. kit. apt., twin beds; 24 hr. swbd.; best tran. Gentiles. 330 N. Austin-bl. Vil. 8500. Aus. 1417

WANTED—TO RENT—APARTMENTS.

5 RMS.—HTD. APT., 1ST FLR.; N. OR N. W. side; 2 blks. grade school. Key. 0551.

4½-5-RM. FURN. APT.—OCT. 1ST; REfined couple; refs. Sheldrake 0894.

TO RENT—STORES.

South Side.

6 NEW STORES. CHOICE BUSINESS LOCAtion, N. E. corner E. 79th and Champlain. Call Longbeach 3808.

TRANSFER COR. SUITABLE FOR TAVERN or drug store; also smaller stores adjacent. $35 mo. C. Edward, 6246 South Park-av.

North Side.

2501 Devon-av.
21x60 Attr. Corner Store.

New bldg., adj. Dept. store; equipped with comp. floor, reflectors; possession Oct. 1.
S. E. TERMAN & CO.,
120 S. La Salle-st. Randolph 3177.

1427 N. CLARK-ST.

Large store, good location for tavern or night club; newly decorated, remodeled; 2d floor available. Reason. rent. Call KENNY BROS., 740 W. Washington-blvd. Hay. 2700.

GOOD STORE LOCATIONS.
$40 1159 Diversey. 6 sty. cor. bldg., tile fl.
$40 2811 Racine, cor. bldg. incl. lge. vault.
$70 2761 Lincoln, dble. store, est. dry goods.
Dirks, 1166 Diversey-pkwy. Lake View 1410

Northwest Side.

1 STORY STORES, 15X60; NEW NEIGHborhood; modern bldg.; $25 up. 5138-44 W. Division. Agent on prem. Franklin 6370.

West Side.

60 DAYS FREE RENT — ATTRACTIVE transfer corner; stores ideal beauty shop, tailor, shoe repair; rent $30 mo. Aus. 1013.

Miscellaneous.

Worth Investigation!

3005 N. Austin-av..	Arcola..........	$20.00*
4587 Elston-av..	Steam..........	$35.00*
2658 N. Long-av..	Corner.........	$35.00*
5502 Milwaukee-av..	Steam..........	$35.00*
4505 N. Kedzie.	Steam..........	$30.00
4906 N. Kedzie.	Steam..........	$35.00

*IMMEDIATE POSSESSION.
R. H. DROEGE.
10 S. La Salle-st. Fra. 2400.

TO RENT—OFFICES AND SHOPS.

Central.

MICHIGAN-OHIO BLDG.
612 N. MICHIGAN-AV.

offers excellent low priced office space for new business. Furn. or unfurn. Conference rm. available for tenants. Unlimited parking. Monthly basis. Rm. 202. Mr. Shea.

Madison Square Building.
CENTER OF LOOP.
123 W. MADISON-ST.

Furn. pri. offices, $20. Desk space, secty. service, $10. Larger suites at reas. rentals.

FURNISHED OFFICES.

desk space with secretarial service.
.........GLADYS JORDAN CARR.........
407 S. Dearborn. Suite 915. Harr. 0347.

82 W. WASHINGTON-ST.

WELL FURNISHED PRIVATE OFFICE. PHONE AND SECTY. SERVICE. $20. ROOM 420. ANDover 5696.

Superior Office Space, $25.

Corner offices, very light, cool, modern. Also larger space. 20 E. Jackson. Har. 7490. BAIRD & WARNER, Management.

32 N. STATE, S. W. CORNER WASH.—Attractive offices, north light; night service center Loop; single room furn., $20; with reception room $35 up; beautiful desk space, phone, steno. SWIGART & CO. Room 601

. . . 140 N. DEARBORN BLDG. . . .
High class offices. Convenient location. Unobstructed light on 3 sides, in smaller units. Ideal for lawyers. Rent reasonable.

OFFICE STUDIO OR DISPLAY SPACE—P. O. in bldg.; low rent. Edwin J. Bowes Jr. & Co., 154 E. Erie-st. Whitehall 6026.

WESTMINSTER BLDG., 110 S. DEARBORN. Exceptionally desirable daylight offices. FRANKENSTEIN & CO. CENTRAL 5753.

PRIV. OFC. DESK SPACE. MAIL ADDRESS. $3 up; steno. Rm. 1514. 127 N. Dearborn.

Outlying.

WILL SHARE OFFICE, WINDOW AND stock rm., space or sub. let desk space in office reasonable. 2312 E. 75th-st.

4759 LINCOLN-AV.—3 RM. OFFICE SUITE for 1-2 Drs. Busy cor. Lake View 3430.

OFFICE SPACE—SM. STORAGE, 1ST FLR., $25 mo. 1536 Fulton-st. Mon. 4757.

WANTED—STORES, OFFICES, LOFTS.

SHOP OR DEPT. SUITABLE FOR FINE line of lingerie. Address Y 166, Tribune.

WANT STORE WITH APT. NO STOVE heat. Superior 9493.

AUCTION SALES.

WILLIAMS, BARKER & SEVERN CO.—Furniture, Carpets, General Household Goods. 229 S. Wabash. General Auctioneers. Telephone Harrison 3777.

SEWING MACHINES.

WILL PAY CASH FOR USED SEWING machines, any make. Kedzie 1302.

REAL ESTATE FOR SALE.

APARTMENT BUILDINGS.

South Side.

$500 BUYS 2 FLAT, BRICK FOUND., 6-6 rms.; price $3,850; nr. 63d-Ashland. Agts. don't answer. Republic 1689.

3 FLAT BRICK; 6 RMS. EACH; NR. 79TH and Stony Island. Price $12,750. Draper & Kramer, Inc. 2446 E. 75th-st.

5-6 RS.—2 FL., STM., 2 C. GAR.; G. E. refr. Nr. 79th-Morgan; $6,950. Rad. 4150

North Side.

MODERN BRICK 3 APT.—6 RMS., SUN parlor; 3 car brk. htd. gar. 45 ft. lot; side dr.; east of Clark; near L. Terms. 5% int. WALTER T. LARSON, 5157 N. CLARK-ST.

2 APT., LAKE VIEW SECT.; NR. L, BUS; 5-6 rms.; h. w. heat; 2 c. gar.; widow will sac. $6,500, $2,500 cash, bal. 5%. Kimball. Longbeach 5332.

15 APARTMENTS — NORTH SIDE, NEAR Sheridan-rd. Will sacrifice for 4½ times the rent. Lloyds, 139 N. Clark-st.

1444-46 ELMDALE-AV. [6000 NORTH]—6 flat, a beauty, truly a barg. Open inspection. J. J. Kern, Inc., 1520 Devon. Shel. 8602.

FORECLOSED MOD. 6 APT., NR. BROADway. Pr. $16,500. Address B X 530, Tribune

Northwest Side.

3 FLAT BRICK, LOGAN SQ.; MODERN; oct. front; brk. gar.; sac. $8,500; terms. Realty Management Co., 3314 Milwaukee-av.

LOOK! Bk. 2 FLT. BLDG., 6-6, ONLY $3,500. $350 req. 2 car gar. Inq. 4006 W. Division.

BARG.—2 FLAT BRK., STM. HT.; 2 GAR.; nr. Humboldt Pk. Forcl. 3246 Hirsch-st.

HOUSES.

South Side.

BRICK BUNG.—6 RMS. AND SLPG. PCH.; insul. roof, face brick 2 sides, brick gar., opens on to street; cor. lot, South Shore dist. Conv. to trans. Only sml. down pymnt. req. ADDRESS T O 255, TRIBUNE.

FOR QUICK CASH—OWNER CUT $150 ON 6 rm. pressed brick bungalow; glazed porch, oak floors and trim, furnace, garage; cut to $4,850; terms. 7616 South Park-av. McCLUN, 217 W. 63d-st. Wentworth 1844.

8 RM. RES.—5205 DORCHESTER; STONE and brk.; immed. poss.; open for inspect.; $500 down; easy terms. Hyde Park 6171.

$5,250—5 RM. BRK. BUNG. H. W. HT. 2 car gar.; newly decor.; good trans.; nr. 87th and May. Barry. Radcliffe 4150.

WHY RENT WHEN $1,000 CASH, BAL. $20 mo., will buy mod. brk. bung., large lot; good loc. and trans. Welches. Vin. 8002.

6 RM. BRICK BUNGALOW—84TH NEAR Stony; modern, large rooms; large lot; real bargain. Hyde Park 2604.

— — SEE MODERN BUNGALOWS — — Under construction at 93d-Marshfield. THOMPSON & MIESSLER, 9307 S. Ashland.

14 RM. HSE., 76TH AND EGGLESTON. DIvided into 4 suites and 4 bedrs., furn. incl. Inc., $100 mo. Pr., $3,500. Ced. 1602.

SOUTH SHORE—5 RM. FRAME COTTAGE; furn. ht.; $2,750. Mr. Edgren, So. S. 0444.

LUELLA, 79—5 RM. BR., GL. PCH., HTD.; side dr. Sac. Address B 223, Tribune.

NR. 76TH AND LINCOLN, 5 LGE. RMS., brk. bung.; gar.; $5,200. Stew. 3601.

Southwest Side.

MODERN 5 R. BRICK BUNG.—BARG. 14914 S. Hamlin. Rock Island transportation.

North Side.

OPEN FOR INSPECTION.
Completely Reconditioned.
1137 Morse-av. Commodious two story 8 room residence; fin. attic; 2 car brick garage. Can arrange taking back first mtge.
ARTHUR E. HALVORSEN,
605 N. Michigan-av. Superior 1910.

MODERN TOWN HOUSE

OFF LAKE SHORE-DR. 12 ROOMS. 4 imported tile baths and showers. Artistically decorated. Large formal garden. Will consider smaller in exchange, or sacrifice for cash. Superior 1857.

8 ROOMS, 2 BATHS.

ELM-ST., JUST OFF LAKE SHORE-DR. $6,000 1st mortgage. Will sacrifice equity for less than present market price. Superior 1857.

OWNER SAYS SELL—SO WE ARE LOOKing for an offer on 8 rm. res., 5958 Winthrop-av., 2 blks. lake; 1 blk. L, surf. and shopping center. Small down payment, bal. like rent. G. E. Seegren Realty Co., 5105 N. Clark-st. Longbeach 3146.

BEAUT. 8 RM. RES. IN EAST RAVENSwood; 4 bedrms., canv. walls, oil ht., large lot, face brk. on all sides of bldg. and gar.; will trade for 6 rms. 2 apt. in Devon-Western. Walter T. Larsen, 5157 N. Clark. Lon. 7150.

EDGEWATER.

7 rm. resid. near schools and trans.; priced to sell; $4,500. Mr. Malz. Rav. 4222.

7 ROOM BRICK—HOT WATER HEAT, garage; near Bryn Mawr and Glenwood. Bargain for quick sale. Arthur Kruggel & Co., 4856 Broadway.

1441 CHASE-AV.—45X150, 8 ROOM RES. $10,000, ¼ cash. S. YONDORF & CO. 105 W. Adams-st.

PETERSON WOODS — BEAUTIFUL 6 RM. brk. bung.; tile bath, kit., brk. gar., wide lot. Sacrif. at $2,400 for equity. Lon. 9393.

Northwest Side.

WHY PAY RENT?

$4,800 takes beautiful 5 rm. brick insulated bungalows, sold for $9,500; street, alley, sewers, taxes, etc., all paid; beautiful Westwood; restricted community; small down payment, rest like low rent; and don't forget—rents are going up! Don't wait—come out and see us now!
Take Belmont-av. to 77th-court, 3 blocks south to George-st.
BUNGALOW OFFICE.
2900 N. 77TH-COURT. MERRIMAC 2460.

DELIGHTFUL 6 RM. BRK. BUNG.; LIKE new; hot wat.; lge. liv. rm.; on beau. New England-av., an outstanding sac., but req. $2,500 cash. 5919 Division. Mansfield 7152.

SAUGANASH ENGLISH BRK. RES., 6 RMS., tile kit. and bath, gar.; price $9,750. A REAL SNAP. Longbeach 9000.

$500 DOWN BUYS MODERN 5 ROOM BRICK bung.; gar.; h. w. ht.; all improv. in paid for; $4,600. A. P. Petersen, 6835 Grand-av.

CHEERFUL HOME, LOVELY GARDEN. Only $500 down. Address B G 267, Tribune.

LOOK! BRICK 6 RM. BUNG. ONLY $2,400; $600 required. Inquire 4006 W. Division.

West Side.

2623 W. 16TH-ST.—7 RM. HOUSE; LARGE yd.; $2,500, small down payment, bal. $20 per mo., including interest. Call 4-6 p. m.

BUSINESS PROPERTY.

North Side.

SACR., ILLNESS, PART OWNERSHIP IN rmg. house; 19 units, 36 rms., completely filled; running water every rm., stm. ht.; 5 car gar.; barg. for cash. 3718 N. Clifton.

Northwest Side.

S. W. COR. ARMITAGE AND SAWYER—125x150, 2 and 1 story brick stores and garage. Rent $2,820. Stove heat. Want offer. S. Yondorf & Co., 105 W. Adams-st.

West Side.

FORECLOSURE BARGAIN—1 STORY GArage, 100x125. Will sell for $10,500 net. Located on W. Van Buren-st. Fra. 6370.

GARAGE BLDG.—75X125, NORTHEAST cor. Van Buren-Mozart. Sell chp. or trade.

VACANT.

South Side.

30 FT. LOTS, $49.
¼ ACRE, $98.
½ ACRE, $195.
FULL ACRES, $385.
TERMS, $1 DOWN,
$1 A WEEK.

Very low taxes; no assessments; clear title; a warranty deed to every purchaser. We can furnish a Chicago Title and Trust Co. guaranty policy with every lot; property is close in; near schools, churches, stores, transportation; improvements available; building going on now; financing your home is easy today.
COME OUT AT ONCE—DO NOT DELAY.
FRANK DE LUGACH, OWNER,
2339 W. 95th-st., at Western-av.
Phones Beverly 2367, 2368.

West Side.

SAC. ¼ ACRE ONLY $90; 32 MIN. LOOP; gd. trans.; tms. Address B M 211, Tribune.

REAL ESTATE—OAK PARK—AUSTIN.

OWNER LEAVING TOWN—MUST SACRIfice 7 rm. H. W. heated brick Austin bungalow; plastered basement; steel const.; 2 bedrms. 15x12 1st; full tile bath; lot 30x125; 2 car garage; 2 blks. to Lake-st. L. $4,950. Pilgrim. 5637 W. Lake. Aus. 1680.

DISTINCTIVE 8 R. HOME N. CENTRAL Oak Pk. Lg. liv. rm.; canv. walls, ivory fin.; arch drs.; cab. kit.; 5 bedrs.; 2 baths; [1 col. tile]; 2 c. gar. Forclos. bar. $12,500. Cook & Skillin, 1043 South Bl. Euclid 9800.

IDEALLY LOCATED—SAC. MOD. 2 FLAT brk. bldg.; 5 and 6 rms.; hot water heat; 2 separate plants; oak trim; rent $50; lot 33x125; near all transp. and schools; no dlrs. Mrs. Frank, 1225 N. Massasoit-av., 2d.

EXCEPT. ATTR. BRK. BUNG., 7 HUGE rms., sun par., h. w. ht., real fireplace; fine N. Oak Park loc.; only $6,750. Col. 8283.

REAL ESTATE—SUBURBAN—SOUTH.

General.

8 BEAUTIFUL ACRES

of rich soil, just on the edge of south side city limits, 1 mile from street car line; elec.; gravel rd.; ideal spot for chickens or truck farm; price only $350 acre; easy terms. Address C F 576, Tribune.

HALF ACRE, $195.

Near schools, churches, and transportation. Biggest bargain in Chicago. Terms. Address B O 124, Tribune.

Beverly Hills—24 minutes to loop.

9800 HOYNE—MODERN 2 STY. BR. RES. 8 rms.; 2 baths; 2 lav.; brkfst. rm.; h. w. heat; tile roof. Inq. 9814 Hoyne.

REAL ESTATE—SUBURBAN—S. W.

General.

OWNER MUST SELL 4 RM. HOUSE WITH barn on ¼ acre near city limits; a real bargain; only $300 cash, balance to suit. Address T P 451, Tribune.

HAVE MODERN POULTRY FARM, NEAR good tran., gas, elec., Good black loam, need $200 cash, $25 mo. Wentworth 6519.

REAL ESTATE—SUBURBAN—NORTH.

General.

5 ACRE SACRIFICE

on paved st. in upper north shore. Nr. Green Bay-rd. No assmts. Full price $876. Terms. Address B O 117, Tribune.

BEAUT. RIPARIAN RIGHTS LOT FRONTing Lake Mich. in upper North Shore. Perfect beach. Imp. pd. for. 12,500 sq. ft. Sacrifice for $1,250. Terms. ADDRESS B O 120, TRIBUNE.

Evanston—19 minutes to loop.

— — — 8 ROOMS, 2 BATHS, $8,500 — — — Smart & Golee, Inc. Rogers Park 0271.

Glencoe—30 minutes to loop.

445 GREEN BAY-RD.—7 RMS., 2 BATHS. Beautiful wooded lot; $22,500. Also for rent. QUINLAN AND TYSON, Rog. 2616.

LOT 100x257, EUCLID-AV. W. FRONT.—N. of Scott-st. Priv. No agts. State 6060.

Kenilworth—28 minutes to loop.

711 ROGER-AV.—BEAUTIFUL 6 RM. BRK. Garage. Tile roof; 6 years old. Sacrifice at one-half cost to build. Inspect today, 1 to 5, or phone Central 2636.

Lake Bluff—44 minutes to loop.

1¼ ACRE ESTATE SITE WILL BE CLOSED out for $750. Nr. station. No assemts. Terms. Address B O 121, Tribune.

REAL ESTATE—SUBURBAN—N. W.

Des Plaines—28 minutes to loop.

MY SMALL HOME HAS EVERY CONV. Live good with little exp.; large lot; well landscaped; best trans. See to appr.; sacr. $3,900, terms. 1413 Walnut-av. Ph. 592-M.

Palatine—39 minutes to loop.

3 RM. HOUSE—ATTACHED GARAGE; 5 acres high land, black soil, nice well; elec.; $1,500; terms. State 3861.

REAL ESTATE—SUBURBAN—WEST.

General.

INVESTIGATE—WESTERN SUBURBS FOR best buys. See us in Riverside, Western Springs, Hinsdale. Henry A. Miller, Realtor.

Elmhurst—24 minutes to loop.

6 R. MOD. HOME, 50X265 LOT, $4,950. Fine cond.; large rms.; garage; nr. elec. sta.; E Z terms. Ph. Mtg. House. Rand. 3021.

River Forest—18 minutes to loop.

7920 LAKE-ST.—6 R. COLONIAL; CHARMing interior, latest equipt; long term financ. Open 4 to 5, 7 to 8:30 p. m.
AUS. 1746. HEMINWAY. EUC. 3400.

Villa Park—29 minutes to loop.

5 AC.—R. WATER; ON NORTH-AV. WANT auto part pay. 3807 North-av., Chicago.

Oak Park—16 minutes to loop.

(See Real Estate—Oak Park, Austin.)

REAL ESTATE—ACRE PROPERTY.

SMALL CITY FARMS.

NORTH-AV AND 17TH-AV. [9200 W.]. $290. Terms. Rich soil. Homes being built. . . DRIVE OUT OR MANSFIELD 7800. . .

REAL ESTATE—SUMMER RESORTS.

CHALLENGE.

Investigate my secluded and restricted development on Paddock Lake in Southern Wisconsin, 48 miles from Chicago. Beauty combined with exceptional values that defy competition. Make your own comparison. Let the quality—and value decide. Road directions mailed on request.
GEORGE M. ILLGES, SALEM, WIS.

LIMITED NUMBER ONLY.

BEAUT. LARGE SUMMER HOMESITES. Good swimming, boating, fishing at your door; only 5 min. walk from heart of town; 1½ hour drive from Chicago.

Only $1 Down, $1 Week.

TOTAL COST ONLY $95. ACT QUICK! For maps address Box 41, Silver Lake, Wis.

A Real Cottage Bargain.

Must sac. beau. new cott.; lrg. scrnd. pch., toilet, elec.; at fraction of real value, $700 complete. Located on practically unknown lake with 54 mi. shore line; white sand beach; filled with muskies, bass, pike; 2 hrs. ride. Agts. or trades not wanted. Take $200 cash, bal. terms. Address T P 454, Tribune.

Beautiful Summer Home.

Ready to move in; all improvements; screens; elec.; inside toilet; on large, beautiful, wooded lot; good bathing, fishing, boating; in Wis., 1½ hours Chicago. Sacrifice $850. Easy terms. Don't miss this. Act quick! BOX 51, SILVER LAKE, WIS.

4 ROOM HOUSE WITH LARGE PORCH AT spring fed lake in south Wisconsin, 1½ hours' drive to Chicago. NOT A SHACK or shell but a COMPLETE HOUSE. Has electric and inside toilet. Gentiles. Price with large lot ONLY $850; terms, $200 cash, $15 mo. For details address B M 458, Tribune.

TRUSTEE'S SALE

TO LIQUIDATE ESTATE ON LAKE GENEVA, $950. 5 rm. cottage. Large lot, close to lake; run. water, gas, elec., private park, sand beach, pier. Address B M 450, Tribune.

160 ACR. RESORT. OR ESTATE CORP. built. L frontage, on Pelican Lake. Bargain, at less than cost of bldg. Owner.
J. HILAND, Pelican Lake, Wis.

BUILDER WILL SACRIFICE NEW 4 RM. home, $295; immed. occupancy; 3 years to pay; on sand bottom private lake near McHenry, Ill. Address T L 100, Tribune.

MUST SACRIFICE $500 COTTAGE COMPT.; was $1,400; 2d largest Wis. lake; 2 hrs. ride; A1 fishing; sand beach; terms; no agents, trades. Address T P 453, Tribune.

BEAUTIFULLY WOODED LOT—NR. LAKE Mich. beaches, 80x170, $200. Also Log Cabin. Bargain; terms. Randolph 2032.

SACR. COTT. AND 50 FT. LOT, HEAVILY wooded sect. on Fox river, N. of Antioch. $600 comp., tms. Address T L 94, Tribune.

$2,000 5 R. LAKE FRT. COTT.—$800; tms.; most wooded part Lake Delavan. Restr., exc. beach. Address T K 73, Tribune.

EAGLE RIVER, WIS.—41 ACRES NEAR golf course. Reasonable for quick sale. Address D F 28, Tribune.

COZY COTTAGE—AT LK., NR. McHENRY. Sand beach; 1 hr. Chgo. For qk. sale, $750. Need $200 cash. Address T K 71, Tribune.

BEVERLY SHORES LOT—WITH RIPARIAN rights; will sac. Address B N 154, Tribune.

REAL ESTATE—SUMMER RESORTS.

FREE! FREE!

A SUMMER HOME ALL YOUR OWN AT BEAUTIFUL ROUND LAKE BEACH; 35 MI. N. W. OF CHGO.—ABSOLUTELY FREE.

LIMITED OFFER.

Complete materials for your summer home together with plans and architectural advice will be supplied without cost to you with your purchase on easy payments of a summer homesite.
AN IMPROVED 40X125 FT. LAKE LOT AND THE COTTAGE ALL FOR $295.
Pay only $2 weekly; no assessments.
Write or phone L. B. HARRIS CO.
Harris Trust Bldg. Central 5950.

REAL ESTATE—FARM LANDS.

Illinois.

160 ACRES BEST FARM LAND ILLINOIS. Good buildings; new barn; 80 rods of frontage on paved highway; 40 miles S. W. Chicago. $85 per acre; terms. ADDRESS T D 68, TRIBUNE.

20 ACRES—25 MILES FROM LOOP, EXC. soil. A rare bargain at $100 acre. Address B O 118, Tribune.

Michigan.

20 ACS., S. W. MICH.—LEVEL, FERTILE land; ideal for poultry, veg., fruits; on good road; to settle estate; only $495; no bldgs.; easy tms. Address C E 424, Tribune.

40 AC.; GOOD ROAD; NEAR FINE TOWN; S. Mich.; nice bldgs.; timb., gd. soil; only $1,500; $500 dn. Roessler, 140 S. Dearborn.

8 A. RIV. FRONT. BLDGS., $950, $100 cash, $10 mo. Evans Rlty., Fremont, Mich.

South Dakota.

800 A. FARM WITH 80 HEAD SHORThorn cattle, 9 work horses, 300 young chickens, 60 turkeys, 100 tons feed; grain, seed, corn, all farm machinery. All bldgs. in gd. shape. River runs through farm. 2 never-failing wells. Must be sold by Sept. 15 on account health. $50 a. Mrs. Tillie Kouril, Keldron, South Dakota.

Wisconsin.

RAILROAD LANDS IN UPPER WISCONSIN. Rich clay loam soil best in U. S. for dairy, poultry, clover, potatoes, grains, fruits, and berries. Ample fuel. Good roads, towns and market. Lowest prices, easy terms. Fine fishing and hunting. Send for Booklet 53. R. S. Claar, Land Dept., Soo Line Ry., Minneapolis, Minn.

CHOICE CLAY LOAM LANDS IN ONE OF the very best sections of Wisconsin. Good roads, water and climate. Easy terms, low interest. Free book, map, etc. John S. Owen Lumber Co., Owen, Wis.

40 ACRES ON HWAY. 41, ALL BLDGS., stocks, eqpt. M. Mieha, Little Suamica, Wis.

Miscellaneous.

BEST AVAILABLE FARM BARGAINS—80 communities, 7 midwest states, investment or home. Free monthly catalog. United, Dept. E, 30 N. La Salle, Chicago. Ran. 7113.

REAL ESTATE WANTED.

Business Property.

TO BUY—ONE STORY STORES IN CHAIN store block. Lawrence, Longbeach 2821.

Houses.

WANT 6 RM. HOUSE, N. SHORE, FOR clear 5 rm. effic., well managed co-op. apt. nr. Edgewater Beach Hotel, and cash; will assume. ADDRESS T K 93, TRIBUNE.

WANT TO BUY SMALL FRAME BUNGAlow; can be in run down condition in far N. W. Side. Address T O 151, Tribune.

REAL ESTATE FOR EXCHANGE.

Apartment Buildings.

BRICK 4 FLAT—TWO 6, TWO 4; CLEAR; $8,500; want smaller. Inq. 4006 W. Division.

Miscellaneous.

NOTICE!

Have you any property, vacant or improved, small or large, anywhere in the U. S. or Canada, that you care to exchange? Write or call in person. ROBT. BARTLETT REALTY CO., 111 W. Washington-st., Room 425.

REAL ESTATE LOANS, MORTGAGES.

FIRST MORTAGE LOANS.

5 TO 20 YEARS.
IMMEDIATE ACTION.
REFINANCING or CONSTRUCTION.
HENRY W. BERG,
231 S. La Salle-st. State 7285.

. . . . TURN YOUR MORTGAGE . . . . INTO CASH

UNION FINANCE CORP.,

33 N. LA SALLE-ST. STATE 4600.

. . FIRST MORTGAGES LIQUIDATED . .
Defaulted and undefaulted 1st mortgages purchased with own funds at reas. discount.
CHAPMAN & CO., INC.
120 S. LA SALLE-ST. FRA. 0576.

MONTHLY REPAYMT. LOANS ON HOMES. Up to 20 years interest as low as 5½%. First Federal Savings and Loan Association. 111 S. DEARBORN. STATE 4373.

WANT FROM PRIV. PARTY $4,000 1ST. mtge. loan on good piece of prop. Will make prepayments 6% int. plus 4% comm. Mr. Stahl. Pensacola 2600.

FIRST MTGE. LOANS, 4½ TO 6% INT. REPUBLIC REALTY MTGE. CORP., 110 S. Dearborn. Central 4804.

5% MONEY FOR CHOICE LOANS. DOVENMUEHLE, INC. 7 S. DEARBORN-ST. CENTRAL 8814.

WILL PAY CASH FOR 1ST MORTGAGES, undefaulted or defaulted, at reas. discount; quick action. Address T P 460, Tribune.

I WILL PAY CASH FOR MTGS., DEFAULTed or not. Address D E 373, Tribune.

PRIVATE PARTY—WILL BUY 1ST MTGES. For cash at dis. Address T O 562, Tribune.

WANT $10,000 1ST MTG. ON LG. APT. bldg., valued $50,000. Owner. Drex. 0465.

INDUSTRIAL PROPERTY.

International Steel

40,000 square feet concrete floor. Low rent; one story building; will divide to suit. Railroad car and truck level.
APPLY 3136 W. 51ST STREET.
PHONE HEMLOCK 5200.

FOR SALE—DAYLIGHT MFG. BLDG., S. W. cor. Schubert-Maplewood; large lot; barg. for cash. Hart & Whetston. Sta. 8270.

4,500 SQ. FT. LT. OR HEAVY MFG.—3D flr.; priv. entr.; elev.; light 4 sides. Thos. J. Kane, 1811-13 N. Ashland. Bruns. 3500.

RENT — COR. DAYLIGHT SPRINKLERED bldg.; 5,000 ft.; lgt. mfg. 4433 Ogden-av.

7,500 SQ. FT., 1 STY. BLDG.; FEW BLKS. north loop; low rent. Randolph 2311.

FACTORIES AND WAREHOUSES. INDUSTRIAL LOCATING CO. Harr. 1200.

TO RENT—10,000 SQ. FT. PERFECT DAYlight. All facilities. $2,500. Rand. 0334.

TO RENT—12,000 FT. SPKLD. FLR., AREAS to 60,000 ft. Trk., 3 elev. Rand. 1828.

DOGS, BIRDS, POULTRY, ETC.

Dogs.

MORTON GROVE KENNELS

Largest Kennels in Middle West.
½ mile N. of Dempster on Waukegan-rd.
English Bull Pups, Setters, Poms, Chows, Wires, Scotties, Cockers, Fox, Spitz, Pekes, Police, Bulls, Collies, Mixed, $1 up.
Open to 10 p. m. Morton Grove 2254.

. LORINGS ALL BREED KENNELS . RIVER-RD., BLK. N. IRVING PARK-BL. See our beautiful selection healthy farm raised pups before buying. Fra. Pk. 2174.

MALE IRISH TERRIERS—HOME RAISED, healthy, not cheap puppies. J. Tilton, 123 S. Kensington, La Grange.

FOX TERR., $5; SPRINGER SPANIEL, $10; Chows, $10; Dachshunds, Bostons, Wires, Scotties, Cockers. 2413 W. North-av.

DOBERMAN—TRAINED; TRIM'D. HUMAN mind; $35, worth $100. 4657 Irving Park.

Cats.

RED ANGORA KITTENS FOR SALE; BEAUtifully marked. 1751 Waveland-av.

COLLECTIONS.

COLLECTIONS EVERYWHERE—NO COLlection, no charge, cash or loans on notes, mortgages, account. NORTHERN FINANCE CO., 140 N. Dearborn-st. State 6600.

COAL AND WOOD.

GENUINE PEERLESS POCAHONTAS M. R., $7.25; N. Ill. lump, $5.95; nut, $5.75; m. r., $5.50; scrg., $4.65. Reliable Coal Co., See. 9028.

LOANS—PERSONAL AND BUSINESS.

Personal, Property, and Salary.

LOANS
To Salaried People
COST LESS NOW!

PERSONAL will advance you $300, $200, $100, or less . . . in 24 to 48 hours . . . on terms that you can easily afford.

ALL THE TIME YOU NEED TO REPAY!

PERSONAL will work out a repayment schedule exactly suited to your income. Then you can extend Small Monthly Installments over 3, 6, 9, 12, 15, or even 20 months.

7 LOAN PLANS

. . . so we can accommodate practically any single or married man or woman who is receiving a regular income and is employed.
FOR QUICK SERVICE
PHONE OUR NEAREST OFFICE.

PERSONAL
FINANCE COMPANY

4554 Broadway, 2d floor. LONgbeach 4082
4770 Lincoln-av., 2d floor. LONgbeach 1321
3982 Milwaukee-av., 2d floor. PALisade 0989
[Over Art Thompson's Clothing Store.]
757 W. 79th-st., 2d floor. RADcliffe 8228
841 E. 63d-st., 3d floor. HYDe Park 1472
2403 W. 63d-st., 2d floor. REPublic 7229
4010 W. Madison-st., 2d floor. NEVada 2134
OAK PARK—PERSONAL.
1040 North-blvd., 2d floor. VILlage 6840
CICERO-BERWYN—PERSONAL.
6346 Cermak-rd., 2d floor. BERwyn 666
EVANSTON—PERSONAL.
708 Church-st., 2d floor. GREenleaf 6081
CHAMPAIGN—PERSONAL.
124 N. Neil-st., 2d floor. Phone 2674
ROCKFORD—PERSONAL.
S. E. Corner State and Main-sts.
Third Floor. Phone Main 7275

NEED MONEY?

Obtain any amount up to $300 on one of our numerous loan plans. Repay in convenient installments of one to twenty months.

No endorsers are necessary. Prompt, confidential service for forty-eight years.

Telephone or come in.
No obligation.

8—OFFICES—8

NORTH:
4803 Lincoln-av., Rm. 315. Long. 3456
NORTHWEST:
4013 Milwaukee-av., Rm. 307. Avenue 0443
ROGERS PARK:
1791 Howard-st., Rm. 212. Rog. Pk. 0754
GARFIELD PARK:
1 N. Crawford, Rm. 415. Van Bur. 5040
OAK PARK:
137 N. Marion-st., Rm. 204. Village 6886
Chicago Phone Austin 2624
BERWYN-CICERO:
6428 W. Cermak-rd. Berwyn 371
Chicago Phone Lawndale 2882
SOUTH:
6306 Cottage Gr., Rm. 305. Hyde Pk. 0604
ENGLEWOOD:
749 W. 63d-st., cor. Halsted. Englew. 1711

Commonwealth Loan Co.

BUSINESS ESTABLISHED 1887.

LOCAL LOAN CO.
ORIGINATORS OF

Loans on Your Signature Only

$25-$50-$75-$100-$150.
$200-$250-$300.

NEW REDUCED RATES

PHONE YOUR REQUEST.

LOCAL LOAN CO.

UNDER STATE SUPERVISION.
7 W. MADISON, at State. RANdolph 8400
1 N. CRAWFORD, at Madison. KEDzie 5900
8 N. OGDEN, at Madison. HAYmarket 4700
821 W. 63D-ST., nr. Halsted. ENGlewd. 7800
1212 N. ASHLAND, at Mil. BRUnswick 3100
4013 MILWAUKEE, at Cicero. AVEnue 1400
4701 N. WESTERN, at Leland. LONgb. 2161

LOWER COST
on all loans now.

Why not come to the ONE place that can take care of you regardless of the type of loan you wish to make?

Quick, Personal Service.

A private, friendly service to the individual who needs money AT ONCE. We make loans with or without co-makers, or on furniture, stocks, bonds, salary, etc.

$30 to $300. LONG TERM PAYMENTS

L. T. BAKER & CO.

Under State Supervision.
30 W. Washington, Rm. 1407. Rand. 0038.

"Borrow from Tower"

$25 TO $300
ON YOUR
Signature Only
NEW LOW RATES.
$16.80 MONTHLY.

Payment includes interest on a $300 loan. Smaller amounts in similar proportions.
3 OFFICES.
28 E. JACKSON-BLVD. HARRISON 5100.
6331 S. HALSTED-ST. NORMAL 3020.
4003 W. MADISON-ST. VAN BUREN 6464.
South and West Side Branches open Tues., Thurs., Sat. eves. until 8 p. m.

TOWER
Finance Corporation

WE HELP THE MAN
WHO NEEDS A LOAN.
LOANS FROM $25 TO $300.
REDUCED RATES
ON ALL LOANS.

T. B. WARD, INC.
8 S. Dearborn, Room 408.
Randolph 2060.

Money Loaned
on Anything of Value

Defautled Bonds, Securities, Diamonds, Jewelry, Silver.

FEDERAL BROKERS
5 South Clark at Madison.

MORE MONEY QUICKLY.
LOANS LOWEST INTEREST.
Silverware, DIAMONDS, Jewelry, Watches, Furs, Antiques.

Levinson's Loan Bank
FIVE MINUTES FROM LOOP.
739 N. CLARK-ST.

New Low Rates on Loans.
ANY AMOUNT UP TO $300.
SALARY FURNITURE AUTO
Quick, confidential service.
Make your own repayment plan.
MASON FINANCIAL CO.,
8 S. DEARBORN RM. 910. CENTRAL 3516.

Loans on Collateral

NO RED TAPE. NO GUARANTORS.

Loanon Securities Corp.

UNDER STATE SUPERVISION
33 N. LA SALLE. STATE 4600.

INTEREST RATE REDUCED
HOUSEHOLD AND SALARY LOANS—
$50.00 to $300.00.
CHICAGO FINANCE COMPANY.
11 S. La Salle-st. Tel. Central 1060.

SALARY AND FURNITURE LOANS—
IMPERIAL CREDIT CO.
30 W. Washington-st. Franklin 8924.
6317 S. Halsted-st. Englewood 4010.
7 S. Crawford-av. Nevada 1443.
1548 W. Belmont-av. Wellington 6700.

— — — — HOUSEHOLD LOANS — — — —
CITIZENS FINANCE CO.
28 E. JACKSON-BLVD. ROOM 811.

LOANS—PERSONAL AND BUSINESS.

Personal, Property, and Salary.

LOANS on
Your Signature

UP TO 20 MONTHS TO REPAY.

SINGLE PEOPLE—
MARRIED COUPLES
may borrow on this plan.

LOANS ON FURNITURE
are also made to married couples keeping house. CONFIDENTIAL SERVICE.

AUTO LOANS
are made to single or married couples.

REDUCED COST ON ALL LOANS.

In addition we have reduced our rate on loans above $150 below the new lower rates just established by the Illinois Small Loan Law. Why pay more?

Loop workers may call during their lunch hour at any of the loop offices.
LOOP:
77 W. Washington, 10th floor. State 0151
105 W. Madison, 14th floor. Franklin 0885
105 W. Monroe, 5th floor. State 1777
ROGERS PARK:
1737 Howard-st., 2d floor. Rogers Park 8320
NORTH:
3959 Lincoln-av., 2d flr. Buckingham 1006
4753 Broadway, 11th flr. Longbeach 7163
NORTHWEST:
2800 Milwaukee, 5th floor. Capitol 3440
4710 Irving Park, 2d floor. Pensacola 4570
WEST:
4010 W. Madison, 4th floor. Kedzie 0704
OAK PARK:
1140 Lake-st., 3d floor. Euclid 503
CICERO-BERWYN:
6012½ Cermak-rd. [W. 22d]. Cicero 6400
SOUTHWEST:
6255 Ashland, 2d floor. Hemlock 4510
2355 W. 63d-st., 4th floor. Republic 4472
SOUTH:
6856 Halsted-st., 2d floor. Englewood 5534
841 E. 63d-st., 4th floor. Plaza 8360
SOUTH CHICAGO:
9204 Commercial, 3d floor. South Chi. 0103
ROSELAND:
11106 S. Michigan, 2d flr. Commodore 3880

HOUSEHOLD
Finance Corporation

LOANS—$30 TO $300

Low Rates—Quick Service.
Easy Payment Schedule.
A friendly, confidential loan service.
No embarrassing investigation.

SALARY LOANS
FURNITURE LOANS
AUTOMOBILE LOANS

Loans Made Anywhere in Chicago and suburbs.
Our 47 years' experience is proof of our courteous, efficient, and liberal service.
PHONE CENTRAL 4733.

C. C. ERD
7 S. Dearborn-st. Room 916.

JEWELRY LOANS.
Rates as low as 1%. A refined service.
ILLINOIS STATE PAWNERS' ASSN.,
140 N. DEARBORN [Cor. Randolph], 2d Flr.

Business Loans.

$200 TO $30,000
LOANS ON

Equipment of factories, stores, laundries, restaurants, hotels, etc.

Oldest Established
in Chicago

A REAL BANKING SERVICE
NO ENDORSERS. EASY PAYMENTS.
F. BOLAND,
215 W. Randolph. Fra. 1966.

$250 TO $25,000

ON ALL TYPES MACHINERY, EQUIPMENT AND ACCOUNTS RECEIVABLE. We are looking for select loans at lower than ordinary rates. A call will bring representative.
NATIONAL FINANCE CO.,
111 W. MONROE. CENTRAL 5532.

QUICK LOANS.
$300 up, at minimum rates, on fixtures, machy., etc. Terms to suit. Confidential.
CENTURY FINANCE COMPANY,
100 N. LA SALLE. CENTRAL 6661.

2 Yr. Loans, $500 to $5,000.

PERSONAL—BUSINESS. LOWEST RATES. Monthly payments. Quick action. La Salle Finance Corp., 160 N. La Salle. Fra. 3411.

BUSINESS LOANS $300 AND UP; SOUTH side; low rate; easy terms. See me today. Simmons, 7046 Stony Island. But. 2880.

OFFICE FURNITURE AND DEVICES.

World's Fair Office Furn.

New lot—desks, chairs, files, folding chairs. Barg's. GEISER, 128 W. LAKE. Dea. 9464.

CLOSING OUT LARGE STOCK USED OFFICE FURNITURE. UNUSUAL BARGS. WHILE THEY LAST. 201 W. MONROE.

EXECUTIVE FURNITURE, MIMEOGRAPH, safes, files, steel shelving, desks, storage cab.; many unusual barg. 172 W. Monroe.

LARGE STOCK NEW AND USED OFFICE furn. at reas. prices. Kendrick Furniture Co., 218 W. Jackson. Central 4325-4326.

— — USED OFFICE FURNITURE — — 1646 W. MADISON-ST. SEELEY 2056.

USED KARDEX, DESKS, FILES, SAFES, chairs, tr. cases, etc. Reas. 1110 S. Wabash.

40 DESKS, 90 CHAIRS, FILES, 3 SAFE cabinets, tables; cheap. 3917 Sheridan-rd.

PORT. TYPW., $10; MIMEOGRAPHS, $18; Addressograph, $15. Pruitt, 172 N. La Salle.

R. E. CO.'S DESKS, FILES AND EQPT. AT barg. prices; no agents. 113 W. Austin-av.

150 STEEL LOCKERS, SHELV., CHROME ofc. furn., safes. 20 W. Austin. Del. 8495.

BARGAINS—SAFES, KARDEX, LEATHER couch, chairs, desks, etc. Stein, 204 Lake.

USED DRAFTING TABLES, DRAFTSMEN'S stools, blue print cabinets. 236 W. Lake.

STEEL LOCKERS, LETTER FILES, DESKS, chairs, safes. 160 W. Lake-st. Rand. 0123.

WANTED—THREE DICTAPHONES. Call Peters, Randolph 6840.

STORE AND BAR FIXTURES.

TAVERN AND RESTAURANT FIXTURES, 2352 W. Madison-st. Modern, 1½ yrs. old. Includes 40 ft. walnut bar with 6 in. rubber base, 46 ft. walnut back bar, 2 sets of taps, 2 sets of coils, 3 Natl. cash registers, 6 booths with 6 tables, cigar case, 32 tables, 120 chairs, electric light fixtures, steam table, 6x10 ice box, dance floor, gas range, complete kitchen eqpt., cooking utensils, numerous other items. Must be seen to be appreciated. Must be removed from premises. Cost $10,000; our price, $1,500; terms. D. & M. FINANCE CO., 215 W. Randolph. Franklin 1966.

TAVERN AND STORE FIXTURES—THE lowest prices on record. Save money. Buy on easy pay plan. Either used or new. Biggest stk. Chas. Bender Co., 608-14 N. Wells.

FLORIST FIXTURES — 6 FT. ICE BOX, counters, 2 wall cases; reasonable. Can be seen before noon only. 2226 Monroe-st.

GROCERY AND MEAT MARKET FIXTS. Comp. used outfits on hand. Low prices. Easy tms. S. Farber Co., 2659 Lincoln-av.

USED DISPLAY FIXTURES—REFLECTORS. Natl. cash reg., floor wall cases, racks. We buy and sell. 39 N. Halsted. Hay. 2730.

TAVERN OUTFITS—LIKE NEW, VERY cheap. Amer. Store Fixt., 123 S. Halsted.

NAT. CASH REGISTER; COST $995; MAKE offer. Anderson, 6830 Stony Island.

CLOTHING, FURS, ETC.

FUR COATS LEFT WITH US FOR STORage and repairs but uncalled for, also coats taken in trade; gen. mink, $150; gen. Alaska seal, $85; Black Pony, $18; raccoon, $34; brown caracul, $24; Amer. broadtail, $26; Hud. Seal [dyed muskrat], $50; nor. seal, $20. And many others too numerous to mention. $15 and $45 easily worth three times the price. Economy Section. Write for illustrated catalog. MILLER FUR CO., 166 N. MICHIGAN. OPEN EVENINGS.

UNREDEEMED FUR COAT, 45 INCH MARmink, latest style; like new; $17.50. Others $10 up. Topcoats, suits, and overcoats, $5 up. Uncle Max's Loan Co., 675 N. Clark-st.

— — — PHONE LAKE VIEW 6820 — — — Highest cash prices paid for men's clothing, furs, etc. Will call. 4042 Broadway.

DON'T SELL YOUR CLOTHES TILL YOU see GORDON. Best pr. for men's clothes. Ladies' fur coats. Mon. 1738. Plaza 1948.

MORE CASH FOR USED CLOTHING, FURS. 4545 Sheridan-rd. Ph. Edg. 7630. Will call.

BEAU. RACCOON, SLIGHTLY USED, $35; Am. brdtl. coat, $45. R. 208, 59 E. Madison.

STOCKS AND BONDS.

HOLDERS OF DEFAULTED BONDS OR Stocks—We have plan whereby you may realize large percentage of your orig. inv. No exp., no obl. Address B M 428, Tribune.

WE BUY REAL ESTATE BONDS, ASSM'T. bonds, mtgs., tax warrant. STERN WEISSBURG & CO., 134 N. La Salle. Rand. 1187.

WILL BUY 7635 EAST END-AV. MANOR R. E. bonds. Ames. Central 7853.

CASH FOR R. E. BONDS, STOCKS, ETC. Continental Disc. Corp., 68 W. Washington.

WANTED TO BUY.

SMALL AIR COMPRESSOR FOR SPRAY gun; pay cash. Briar. 8464.

USED AUTOMOBILES FOR SALE.

PACKARD OFFERS Extra Reductions During This Sale

The nation's eyes are on Packard motor cars. That's why the lowest priced best conditioned used cars the world ever saw are right here at Packard. Every car offered will bear the most rigid examination and demonstration. They will please the most skeptical buyer. Here are a few of them:

NOW!

1928 CADILLAC COUPE ....$ 95
1930 STUTZ SEDAN .... [illegible]
1929 PACKARD 640 CLUB SEDAN .... [illegible]
1931 STUDEBAKER SEDAN .... [illegible]
1930 LA SALLE COUPE .... [illegible]
1930 LINCOLN 7 P. LIMO. .... [illegible]
1931 CADILLAC TOWN SEDAN .... [illegible]
1930 PIERCE ARROW 7 P. SEDAN .... [illegible]
1931 BUICK SEDAN .... [illegible]
1931 PACKARD 7-33 CLUB .... [illegible]
1930 PACKARD 726 SEDAN .... [illegible]
1930 PACKARD 740 7-SEDAN .... [illegible]
1930 LA SALLE SEDAN .... [illegible]
1932 HUDSON 5 P. SEDAN .... [illegible]
1932 REO SEDAN .... [illegible]
1931 PACKARD 826 SEDAN .... [illegible]
1931 PACKARD 733 CONV. CPE. .... [illegible]
1934 NASH TOURING SEDAN .... [illegible]
1931 LINCOLN VICTORIA CPE. .... [illegible]
1935 FORD TOURING SEDAN .... [illegible]
1933 BUICK 57 COUPE 550
1933 FORD SEDAN; radio; used 100
1931 PACKARD 840 SEDAN 175
1929 PACKARD 443 CLUB 625
1934 DE SOTO AIRFLOW 6 SEDAN 700
1932 PACKARD 902 LIMOUSINE 750
1932 PACKARD 900 SEDAN 750
1932 PACKARD 901 SEDAN 750
1932 PACKARD 902 CONV. CPE. 750
1932 PACKARD 902 CLUB SEDAN 850
1932 LINCOLN 12 7 P. SEDAN 950
1933 PACKARD 903 CLUB SEDAN 895
1933 PACKARD 1001 SEDAN 1020
1933 PACKARD 1002 LIMOUSINE 1100
1933 PACKARD 1001 CONV. CPE. 1100
1933 PACKARD 1003 SEDAN 1250
1933 PACKARD 1100 SEDAN 1375
1933 LINCOLN SEDAN 1395
1933 PACKARD 1103 SEDAN 1600

PACKARD-CHICAGO
A safe Place to Buy. Terms: trade.
24th and Michigan

AUBURN '34, $595
4 door 5 pass. [illegible] sedan; 6 [illegible]; dual [illegible] ... balance ... guarantee.
4635 WASHINGTON-BLVD.

AUBURN BROUGHAM '33.
[illegible]

AUBURN—1933 [illegible] ... MILWAUKEE-AV.

AUBURN—1933 CUSTOM DE LUXE 8 DOOR ... [illegible]

AUBURN—'35 DE LUXE SPORT ... [illegible]

AUBURN'S NEW USED SHOWROOM NOW open at ... [illegible]

BUICK '34 MOD. 8-61
[illegible] ... 4635 WASHINGTON-BLVD.

BUICK '35-41, $750
[illegible] ... 4635 WASHINGTON-BLVD.

BUICKS
Coupes, Sedans, '29-'30's. Your choice. As Low As $100.
F-E-L-Z, Big Lot,
2866 N. Clark. 1 block N. of Diversey.

BUICK '35 47-4 DR. SED.
[illegible]
PETERSEN, 1340 W. 63d-st.

BUICK—1931 5 PASS. SEDAN: $275; [illegible] NORTHMORE MOTORS. 3000 LAWRENCE-AV. 3000

BUICK—1931 MOD. 87 4 DR. SEDAN. GLENN E. HOLMES, INC. 30 W. LAKE-ST. AT DEARBORN.

BUICK—1930 [illegible] ... 4740—N. KIMBALL-AV.—4740

BUICK—BROUGHAM [illegible]

BUICK—'33 SPT. COUPE; RUMBLE SEAT ... WASHINGTON AUTO. 4701 WASHINGTON.

BUICK—1930 SEDAN, 7 PASS. ... [illegible]

BUICK—1933 4 DOOR SEDAN ... SOUTH TOWN MOTORS, INC., 2300 W. 63D.

BUICK—1934 SEDAN ... [illegible]

BUICK—'35 ... [illegible]

CADILLAC SEDAN.
[illegible]

WEST SIDE BUICK SALES,
4860 WASHINGTON-BLVD.

Cadillac '30 Town Sedan
[illegible]
2700 MADISON-ST.

CADILLAC, $125.
The full price. Clean. 6 w. w. '29 Sedan. F-E-L-Z, Big Lot,
2866 N. Clark. 1 block N. of Diversey.

CADILLAC—MADAME X '31 CUSTOM 7 pass. [illegible]

CADILLAC—1930 CUSTOM FLEETWOOD 5 pass. [illegible] ... 4740—N. KIMBALL-AV.—4740

FORD
September Sale OF USED CARS
Prices cut to the year's lowest levels.

[illegible — list of used cars with prices]

MANY OTHER SPECIAL VALUES OFFERED IN VARIOUS MAKES AND MODELS.
Lincoln Retail Division.
Ford Motor Sales Co.
2220 S. MICHIGAN-AV.

CADILLAC 1934 SEDAN
V-8 4 door 5 pass. custom de luxe sedan; [illegible] ... AUTO LOAN CORP.
4635 WASHINGTON-BLVD.

CADILLAC.
1930 5 PASS. SED. $345.
1931 TOWN SED. $495.
[illegible]
CADILLAC—2258 S. MICHIGAN-AV. When you buy a car from Cadillac you know what you are getting.

CADILLAC—1930 7 PASS. SEDAN, SPICK and span in appearance; good tires, mech. O. K.; ideal for livery service or large family; only $275; as low as $10 dn. takes it. CHRYSLER-PLYMOUTH. 5958 BROADWAY.

Chevrolet Latest 1935
4 door 5 pass. de luxe sedan; used; all safety glass, high grade silk mohair upholst. This car positively same as brand new; must be sold at once; sacrifice for $595; your car down, balance 12-24 mos. 90 day guarantee
G. M. L. CO.,
3939 WASHINGTON-BLVD.

CHEVROLET LATE '35
Master de l. 6 cyl. 4 door 5 pass. sedan; used; built-in trunk; also '35 master de luxe coach; used; sacr. for $575. Your car as down paymt., bal. 12-24 mos.; 90 day guar.
AUTO LOAN CORP.
4635 WASHINGTON-BLVD.

CHEVROLET—1933 4 DOOR SEDAN.

Another Healy Bargain
Beau. maroon master model, fully equipped, with 6 wire wheels, trunk, spotlite, heater, etc. Car in perfect running condition. Tires very good. A value at $425. Liberal terms. HEALY MOTORS. 7738 STONY ISLAND.

Chevrolet Brougham '33.
A beautiful late model car with built-in trunk and many valuable extras. Every detail is in the original new condition. Also a '32 Chevrolet coupe priced down to $275. Studebaker Sales, 26th and Michigan-av.

CHEV.—1934 MASTER COACH; NICE CONDITION throughout. Car or $125 down.
GLENN E. HOLMES, INC.
30 W. LAKE-ST. AT DEARBORN.

CHEVROLET—'35 MASTER DE LUXE SPT. coupe; used; rumble seat, knee action, air wheels. Also '35 st. sedan, $495. Your car down pay., bal. 12-24 mos.; 90 day guar. WASHINGTON AUTO. 4701 WASHINGTON.

CHEVROLET—'34 DELUXE SEDAN; HARDLY driven; guar. like brand new; knee action, air wheels, built-in trunk; truly a beauty. Yours for only $465; terms, trade. G. M. DISCOUNT CORP., 2535 N. Crawford.

CHEVROLET—1932 MASTER 2 DOOR sedan. Looks like a new car; $295; $50 or your car as down payment. Dodge Dealer, 1103 Chicago-av., Evanston. University 2407.

CHEVROLET—LATEST '34 MASTER 2 DR. Sedan; radio, heater, spotlight, knee action, etc.; like new; $465. 6811 S. Halsted.

CHEV.—1933 MASTER COUPE [4]. YOUR choice; car $345. Terms or trade. GAMBILL CHEV. CO., 2451 S. MICHIGAN.

CHEV.—1932 COUPE. LIKE NEW CAR. Only $265, $75 down, balance $5 weekly. GAMBILL CHEV. CO., 2451 S. MICHIGAN.

CHEVROLET—'34 MAST. DE L. COACH, low mileage, guartd. Priced to sell quick. $465. McInerney Motor co., 2715 N. Cicero.

CHEVROLET—1933 DE LUXE SEDAN; MEchanically 100%; $395, $20 down; balance 12-24 months. 2509 Milwaukee.

CHEVROLET—1932 COACH. Fine running condition, guaranteed $275. Authorized Ford Dealer, 4117 Broadway. Bit. 7030.

CHEVROLET—SEDAN, LATE 1933 MASTER series; for immed. sale, $350; can arrange terms. 1647 S. Crawford-av. Lawn. 4800.

CHEV.—'31 ROADSTER; NEW TIRES. NEW paint job. Greenspon, 3540 Grenshaw.

CHEVROLET—'30 CPE. A DANDY, $50 DN. SOUTHWEST CHEV., 9220 S. ASHLAND.

CHRYSLER—1934 AIRFLOW SEDAN.

Another Healy Bargain
6 passenger model that has exceptionally little mileage on it. Complete with radio and other extras. You can buy this practically new car for $875. Trade, liberal terms. HEALY MOTORS. 7738 STONY ISLAND.

Chrysler '34 Airflow Sedan.
Can't be told from day it left fact. $845.
PETERSEN, 1340 W. 63d-st.

CHRYSLER—AIRFLOW IMPERIAL SED. Radio over drive, new style hood 35. All new features. Used. Hardly run. $875. 1132 Diversey-blvd.

CHRYSLER—1931 5 PASS. 6 W. W. SEDAN. Special today at only $315. 4740 N. KIMBALL-AV., GROUND FLOOR.

DE SOTO—'35 AIRFLOW DE LUXE SED. Overdrive, etc.; cost $1,265; used so little you would call it brand new; only $895. Easy terms or trade. SLUMBRICK MOTORS. 1711 W. 95TH.

DE SOTO—1932 5 PASS. 6 W. W. SEDAN. Looks and runs like new. Must sell. $315. 4740—N. KIMBALL-AV.—4740.

DODGE '35 DE LUXE 6
4 door 5 pass. touring sed.; used; built-in trunk, double horns, double wipers and tail lights, safety glass, radio, special finish; positively same as new; sacrifice for $690. Car down, balance 12-24 mos. 90 day guarantee.
G. M. L. CO.,
3939 WASHINGTON-BLVD.

DODGE.
1935 5 PASS. SED., USED, $675.
CADILLAC—2258 S. MICHIGAN-AV. When you buy a car from Cadillac you know what you are getting.

DODGE 1934 DE LUXE SEDAN. $545; original black finish, Duplate glass, dual equipment, radio, hot water heater; only $125 down, balance up to 24 months. DODGE DEALER, 1930 MILWAUKEE-AV.

DODGE—LATEST '34 CUSTOM, LONG WHL. base sedan; side mts.; steel cover; air whls.; knee action. Cost $1,115; now $595. Your car down; bal. 12-24 mos. 90 day guar. WASHINGTON AUTO. 4701 WASHINGTON.

DODGE—1934 4 DOOR TOURING SEDAN; used; built-in trunk; a beautiful blue; air wheels. Sacr. for $695. Your car down payment, bal. 12-24 mos. 90 day guarantee. WASHINGTON AUTO. 4701 WASHINGTON.

DODGE—LATEST '33 DE LUXE COUPE, Rumble seat. Condition and appearance like new. Guar. Barg. $425. Easy terms. PASSEN. 2921 LAWRENCE-AV.

DODGE—1934 SEDAN DE LUXE. MUST SELL. CAN TRANSFER MY NOTE. MISS HARROLLE, 7637 PHILLIPS-AV., 3D.

DODGE—'35 SEDAN; LOW MI.; FIN. in ebony black, P. at $665 for quick sale. M. J. LANAHAN, INC., 2542 S. Michigan-av.

DODGE—'35 SEDAN, 2 LEFT, 1 TRUNK job. Used. Big sacrifice to close out these 2 floor cars. 1132 Diversey-blvd.

The Tribune does not knowingly accept automobile advertising which misrepresents the year of the car. If you wish to confirm the year model of a used car advertised in its columns, secure the serial number (which determines the year model) and telephone the Tribune, Superior 0100, Local 328, for verification.

Chicago's Finest SELECTION —FORDS—

1929, '30, '31, '32, '33, '34 Tudors, Fordors, Coupes with rumble seats, Victorias, Cabriolets. All reconditioned in our own shop. Real bargains.

NEW FORD SALES ALLOW THESE 97 Other Bargains For Example:

Buick 4 dr. Sed., '31....$245
Humobile Sd., s. m., '30. 295
Oldsmobile 4 d. sed. '30. 245

Fully RECONDITIONED and GUARANTEED. Many LOOK and DRIVE like brand new.
at
Lawder Bros.
QUALITY-DEPENDABILITY.
Auth. Ford Dealer
Established Since 1890.
6900 VINCENNES-AV.
ONE BLOCK WEST OF STATE-ST.

DODGE—1935—DODGE.
Executive 4 door touring sedan; [illegible] ... MURPHY, AUTHOR, DODGE DEALER.
2720 N. CICERO-AV.

DODGE—'30 SEDAN; FIRST CLASS CONDITION. $150. 3431 W. MADISON.

ESSEX 1930 SEDAN.
Exceptionally good shape. $125. 6330 BROADWAY. [illegible]

ESSEX—1932 SUPER SPORT COUPE. [illegible] 4740—N. KIMBALL-AV.—4740.

FORD '35 DE LUXE COUPE.
This three window coupe from one of our executives [illegible] ... equipped, etc. Can be had at a very substantial reduction. Liberal terms.
DONOVAN MOTOR CO.
Authorized Ford Dealer.
7400 STONY ISLAND. H. P. 2500.

FORDS—1934 DE LUXE TUDORS AND rumble seat coupe; safety glass, dual equipment; like brand new in appearance and performance. Choice of color. As low as $425. Your car down paymt., balance 2 years. 90 day guarantee; 7 day driving trial. MURPHY, AUTHOR, DODGE DEALER.
2720 N. CICERO-AV.

FORD—1935, TOURING TUDOR, USED; built-in trunk, low mileage; guar.; discount.
GLENN E. HOLMES, INC.
30 W. LAKE-ST. AT DEARBORN.

FORD—'34 DE LUXE COUPE. LUSTROUS black finish with cream wire wheels and trim. Metal tire cover; many extras. Absolutely like a new car and only $445. CHAS. J. DEMPSEY, INC., 2300 W. Madison.

FORD—'34 DE LUXE FORDOR. HAS RAD., airwh. tires, etc.; beau. condition; take $145 dn., balance 18 months. SLUMBRICK MOTORS. AUTH. FORD DLR., 1711 W. 95TH-ST.

FORDS—1935; USED; ANY MODELS. AS low as $10 down, 12-24 mos. Call for demonstration. Authorized Ford Dealer, 3948 W. ROOSEVELT-RD. KEDZIE 6700.

FORD—'33 DE L. TUDOR SEDAN; TAIL lights, wipers, safety glass; A1 cond.; $375, $85 or your car down. Dodge Dealer, 1103 Chicago-av., Evanston, University 2407.

FORD—1934 DE LUXE TUDOR, $135 DN. Reconditioned. Guaranteed; also 1930-'33 Fords; season's lowest prices. NELSEN-HIRSCHBERG, 5133 IRVING PK.

FORD—'35 DE LUXE FORDOR SEDAN DEMonstrator; new in every respect; very liberal reduction; terms; trade; guar. CHAS. J. DEMPSEY, INC., 2300 W. Madison.

FORD—1935 DE LUXE FORDOR SEDAN: used very little; can't be told from new; this is a real bargain at only $575. Olds Dealer, 1012 Chicago-av., Evanston.

FORD—LATE '32 TUDOR SEDAN, V-8, PERfect thruout; very good terms.; only $235. LOT, 657-61 DIVERSEY-PKWY.

FORD—1934 COACH. PRACT. NEW. $395; terms, trade. 4652 Chicago-av.

FORD—1931 SEDAN; MOTOR, TIRES, paint A-1. Ford Dealer, 1101 N. Clark.

FORD—'35 TUDOR; USED; BLACK; PRIV. party, 6146 S. Carpenter-st. Went. 2030.

FORD—LAST '34 DE LUXE COUPE; RADIO, htr., etc.; barg. $425. 6811 S. Halsted.

FORD—1934 DE LUXE 3 WINDOW COUPE; maroon; $410. J. J. Wright, 242 W. 55th.

FRANKLIN—'30 SED.; BEAUTIFUL COND. Very clean; priced at $265 for quick sale. M. J. LANAHAN, INC., 2542 S. Michigan-av.

GRAHAM—'33 2D SERIES 6 CYL. COUPE; rumb. seat; original jet black finish. Tires, motor and general condition are exceptionally fine. Special at $525. BIRD SYKES CO. 2210 S. MICHIGAN. 2215 S. MICHIGAN.

GRAHAM SEDAN.
A 1932. The finish has not a mar on it. Upholstery is spotless. Motor runs like clockwork. Reduced from $350 to $225. Terms. Studebaker Sales, 26th and Michigan-av.

GRAHAM—'31 DE LUXE 4 DOOR SEDAN, safety glass all around; beaut. blue finish, like new. Only $195; $5 or your car down, balance 12-24 mos. 90 day guar. WASHINGTON AUTO. 4701 WASHINGTON.

GRAHAM PAIGE—1930 4 DOOR SEDAN, in excellent cond. throughout. Bargain $175. NORTHMORE MOTORS. 3000 LAWRENCE-AV. 3000

GRAHAM—'31 STAN. 6 SED. PERF. COND. Safety glass. Only $175. 3431 Madison.

HUDSON 1934 SEDAN
de luxe 5 pass.; motor performs like new; upholstery and paint spotless; very low mileage. Special closeout, $525.
Hill Motors, Packard Dealer,
640 Madison-st., Oak Park.
4550 Washington-blvd.

HUDSON—1931 4 DOOR CUSTOM SEDAN; long wheel base; 6 general tires; side mts.; excellent motor; needs minor repair; $125. MURPHY, AUTHOR, DODGE DEALER.
2720 N. CICERO-AV.

HUDSON COACH, 1930.
Side mount and many extras. Here is a smart looking car with a world of power and pep. Reduced now from $175 to $95. Studebaker Sales, 26th and Michigan-av.

HUDSON—'31 DE LUXE 6 WHEEL, 5 PASS. sedan. Perfect paint. Car runs like new. Will sacrifice for only $285. 4740—N. KIMBALL-AV.—4740.

HUDSONS—[3] 1929 SEDANS, $125 EACH. BUTLER MOTORS, INC., 2419 S. Michigan.

HUPMOBILE—'31 6 SED. PERF. THRUout. Will sell very reas. 3431 Madison-st.

LA SALLE.
1929 5 PASS. SED., $95.
1930 5 PASS. COUPE, $225.
1931 CONV. COUPE, $395.
1934 FLEET. 5 SED., $1,095.
CADILLAC—2258 S. MICHIGAN-AV. When you buy a car from Cadillac you know what you are getting.

La Salle Straight 8 '35
4 door 5 pass. tour. sedan; used; built-in trunk, air horns, double wiper, tail lights; orig. cost $1,587; positively same as new; sac. for $1,175; your car down payment, bal. 12-24 mos.; 90 day guar.; 7 day trial.
G. M. L. CO.,
3939 WASHINGTON-BLVD.

LA SALLE LATE '35 SEDAN.
Used 4 dr. Very low mileage. A big sac.
PETERSEN, 1340 W. 63d-st.

LA SALLE—1930 5 PASS. COUPE; A VERY good running car at $195. NORTHMORE MOTORS. 3000 LAWRENCE-AV. 3000

LA SALLE—'34, FLEETWOOD CONVERTIble coupe, hardly driven. Tremendous saving. 1132 Diversey-blvd.

LA SALLE—V-8 '33 DE LUXE SEDAN, $900. Wel. 7803.

LINCOLN BROUGHAM, 1933
Here is one of the most beautiful cars of its kind in America. It's a 4 door 5 passenger custom de luxe brougham, equipped with a world of expensive extras. The smart, gleaming finish has not a mar on it. Luxurious upholstery. Many handsome inside appointments. This big, smooth, powerful motor is like new today. Very low mileage. Offered at only a fraction of its original cost, $1,085. Studebaker Sales, 26th and Michigan-av.

LINCOLN—V-12 '34 SEDAN AND CONvertible custom sport coupe, 2 dealer show cars. Would cost $4,500 to duplicate. Now low as $1,850. Call Mr. Walker. Wel. 7803.

LINCOLN—'29 7 P. LIMO. LOW MI.; CLEAN and in spotless cond. Will sacr. at $195. M. J. LANAHAN, INC., 2542 S. Michigan-av.

NASH—1932 6 4-DR. SEDAN; A1 CONDItion throughout. Car or $85 down.
GLENN E. HOLMES, INC.
30 W. LAKE-ST. AT DEARBORN.

NASH—1934 BROUGHAM, MOD. 1228; LIKE new in every respect; radio; $495. RAY TENNES 2451 N. SACRAMENTO-AV. at Milwaukee.

OLDS.—'31 CONVT. COUPE; 6 W.W.; NEW top; exc. cond; $225. M. Miller, Roc. 9468.

PEOPLE'S FINANCE CO.
TODAY'S SPECIALS!
[illegible] ... heater. $495
[illegible] ... $455
[illegible] ... $495
[illegible] ... w. ... $595
[illegible] ... trunk .. $525
[illegible] ... as $445
[illegible] ... $565
[illegible] ... sedan ... $465
[illegible] ... ut to ... $460
[illegible] ... heater .. $450
[illegible] ... $350
[illegible] ... uty $425
[illegible] ... w. b. .. $795
[illegible] ... at $295
[illegible] ... w. w. .. $295
[illegible] ... unused .. $245
[illegible] ... 325 up.
[illegible] ... 90 day guar.
[illegible] ... ON-ST.

REAL BUYS AT CHICAGO'S OLDEST FORD DEALER.
'34 Ford [illegible] ... only $295
[illegible] ... only $385
[illegible] ... only $445
[illegible] ... only $425
GLENN E. HOLMES, INC.,
7445 Stony Island. Dorchester 2344.

EMIL DENEMARK, INC.
Packard—'32 7 pass. sedan, 6 w. w. ... $875
[illegible] ... w. ... $595
[illegible] ... w. ... $395
[illegible] ... w. ... $225
[illegible] ... whls. ... $395
[illegible] ... w. ... $325
[illegible] ... l whls. ... $295
[illegible] ... ood ... $195
3860 Ogden-av. Craw. 4100.

TO THE MAN WITH A JOB WHO DESIRES A USED CAR
$5—DOWN—$5
will buy any of 48 cars.
RUBY CHEV. INC. USED CAR DEPT. 7158 STONY ISLAND. DORCH. 2310.

1934-'35 DEMO.; DE LUXE FORD. [illegible] ... down payment ... dlr. 4117 Broadway. Bit. 7030.

OLDSMOBILE 6, 1935
4 door 5 pass. [illegible] used; built-in ... also 1935 2 ... trunk; ... or as low as ... 90 day guar.
G. M. L. CO.,
3939 WASHINGTON-BLVD.

OLDS, '32, $100
down for this rumble seat coupe. 6 w. whls. Balance on easy terms.
F-E-L-Z, 907 Diversey-pky.
DIRECT DODGE-PLYMOUTH DEALER.

OLDSMOBILE—6 LATEST '33 TOURING Sedan. Condition and appearance like new. Guaranteed. Bargain at $485. Easy terms. PASSEN. 2921 LAWRENCE-AV.

OLDSMOBILE—'34 8 DE LUXE TOURING sedan, fully eqpt., radio, hot water htr., built-in trunk, cannot be told from brand new. Must sacr. $595. 2424 Milwaukee.

OLDS.—'32 6 SEDAN. CLEAN ....$285 LOT—2535 S. MICHIGAN-AV.

OLDS—1934 SEDAN; A BEAUTY; USED A few mos. Must sac. 1647 S. Crawford-av.

PACKARD SALE
$50—$200
PRICE REDUCTION.
20 reconditioned cars; all years and models will be sold for best offer. Finest selection. Liberal trade. Convenient terms.
Hill Motors, Packard Dealer,
640 Madison-st., Oak Park.
4550 Washington-blvd.

P-A-C-K-A-R-D-S.
We have nine beautiful Packards that we are willing to dispose of for just a fraction of their original cost. These include '32s, '31s, '30s, '29s, and '28s. Take your pick from sedans, coupes, and sport models. Every one of these has been carefully checked over in our shops. Many of them really look like new. Reduced hundreds of dollars apiece. Studebaker Sales, 26th and Michigan-av.

PACKARD—1935 MOD. 120 SED.; USED; driven so little it cannot be distinguished from new; fully equipped; air whls.; $995; car down, bal. 12-24 mos.; 90 day guar. WASHINGTON AUTO. 4701 WASHINGTON.

PACKARD—1929 DE LUXE ROADSTER, 6 w. w., rumble seat, many extras; low mileage; $185; $50 or your car as dn. pay. Dodge Dlr., 1103 Chicago-av., Evanston. Uni. 2407.

PACKARD—'27 SEDAN; IN GOOD AVERG. cond. Priced for today at $65. M. J. LANAHAN, INC., 2542 S. Michigan-av.

PACKARD — 1931 CONV. COUPE; ALSO 1931 ROADSTER, SIDE MOUNTS, $295. 6555 COTTAGE GROVE. MIDWAY 4200.

Pierce-Arrow '33 V-12
7 pass. limousine; blue finish like new; upholstery spotless; motor perfect; 6 w. w. white wall tires; heater; complete equipment. Car used very little by prominent Chicago family. Will sacrifice today for ¼ of original cost. Phone, write or wire
Hill Motors, Packard Dlr.,
640 Madison-st., Oak Park.
AUSTIN 2100.

PLYMOUTH—'34 P. E. 4 DR. DE LUXE SEdan; air whls., safety glass all around; excell. cond. Sacr. for only $475. Your car down, balance 12-24 mos. 90 day guarantee. WASHINGTON AUTO. 4701 WASHINGTON.

PLYMOUTH—1933 COUPE, RUMBLE SEAT, excellent cond.; guaranteed; $375. Authorized Ford Dealer, 4117 Broadway. Bit. 7030

PLYMOUTH—'33 DE LUXE 2 DOOR SEDAN. A BEAUTY AT $345. LOT. 657-61 DIVERSEY.

PLYMOUTH—1935 DE LUXE SEDAN; IN perf. cond., used; low mileage; must sell at once. Mr. Ford. Ravenswood 3978.

PLYMOUTH—'35 USED 4 DR. TOUR. SED.; safety glass; like new; priv. Pensa. 7664.

PONTIAC—1935 2 DOOR TOURING SEDAN; used; built-in trunk; practically brand new; also '34 4 door sedan; knee action; ventilated type body; as low as $495. Your car down paymt., bal. 2 years. 90 day guar. MURPHY, AUTHOR, DODGE DEALER.
2720 N. CICERO-AV.

PONTIAC 8 SEDAN, 1933.
Here's a car that looks and runs as though it were never driven a mile. Don't miss this rare Pontiac value. Now only $175 down. Studebaker Sales, 26th and Michigan-av.

PONTIAC—'32 COUPE, 2 PASS.; METAL cover, wire whls. Car must be seen to be appreciated. $295. Your car as down payment, balance 12-24 months. 90 day guar. WASHINGTON AUTO. 4701 WASHINGTON.

PONTIAC—LATEST '33 DE LUXE 4 DOOR Sedan. Condition and appearance like new. Guaranteed. Bargain $425. Easy terms. PASSEN. 2921 LAWRENCE-AV

PONTIAC—1932 5 PASS. SEDAN DE LUXE model. Will let it go today for $265. NORTHWEST PONTIAC. 3807 LAWRENCE.

PONTIAC—1935 DE LUXE CABRIOLET; very low mil.; has been wrecked; will take $295 as is. Mr. Lovejoy, 3637 Southport.

PONTIAC—1934 4 DR. SEDAN; NEW CAR appearance thruout; priced for quick sale. SOUTH TOWN MOTORS, INC., 2300 W. 63D.

PONTIAC—'34 SED.; 6 WH.; RIVERMIST gray; lots of ex.; pr. at $495 for quick sale. M. J. LANAHAN, INC., 2542 S. Michigan-av.

PONTIAC—'29 4 DOOR SEDAN Like New. $85. 3356 Adams-st., 2d Apt.

REO SELF-SHIFTERS
2 late 1934 de luxe 6 or 8 cylinder 4 dr. 5 pass. sed. Hydraulic brakes, safety glass, built-in trunk, 6 wire wheels. Both cars like new. Your choice for $695. Long terms; trade. Driving trial; 90 day guarantee.
AUTO LOAN CORP.
4635 WASHINGTON-BLVD.

STUDEBAKERS
We have a 1935 Dictator Sedan with planar wheel suspension and every new advancement. Built-in trunk and many de luxe extras. Only driven miles. Reduced from $985 to $745. Also a 1934 Commander 8 de luxe sedan with wire wheels, side mounts, etc. No one could tell this from a brand new car. In service only a few months. Reduced from $845 to $695. We also have twelve 1934 Studebaker 6-cyl. sedans, coupes, and broughams. These Studebakers will give you new car satisfaction and carry our complete guarantee. At sensational discounts. Studebaker Sales, 26th and Michigan-av.

STUDEBAKER—"6" 1934 4 DOOR DE LUXE sedan; safety glass, radio, hot water heater; extreme low mileage; $545. Your car down payment; balance 2 yrs.; 7 day driv. trial. MURPHY, AUTHOR, DODGE DEALER,
2720 N. CICERO-AV.

STUDEBAKER—LATEST '34 DICTATOR 6 De Luxe Sedan. Condition and appearance like new. Guar. Barg. $485. Easy terms. PASSEN. 2921 LAWRENCE-AV.

TERRAPLANE—'35 2 DOOR DE LUXE SEdan; used; dual equipment; electric gear shift; actually same as new; '34 4 door sedan, long wheelbase; as low as $485. Your car dn. paymt., bal. 2 yrs.; 90 day guar. MURPHY, AUTHOR, DODGE DEALER,
2720 N. CICERO-AV.

Terraplane '35 De L. Sedan.
Used; blt.-in. trk., air whls., met. cvrs.; $595.
2323 S. MICHIGAN-AV.

TERRAPLANE—1934 4 DOOR SEDAN; LOW mileage; in perfect condition; $445. RAY TENNES 2451 N. SACRAMENTO-AV. at Milwaukee.

WILLYS—1931 SEDAN, NEW PAINT AND in perfect mech. cond. New tires; $245. 4740—N. KIMBALL-AV.—4740.

USED AUTOMOBILES FOR SALE.
MUST BE SOLD.
'31 Auburn custom sedan................$165
'31 Buick sport coupe; runs well........ 165
'31 Essex coach, wire whls., trunk..... 135
'31 Oakland sedan, wire whls........... 135
'31 Willys "6" roadster; runs well...... 115
'30 Chevrolet coach, wire whls.......... 135
'30 Graham sedan; runs well............ 95
'29 Buick sedan, good condition........ 95
'29 De Soto sport coupe................ 85
'29 Buick roadster; runs well.......... 75
'28 Buick sedan; a real bargain........ 65
As low as $5 down, bal. 12-20 months.
Bender-Rieger, Inc.
AUTHORIZED DODGE DEALER.
933 Washington-blvd.

—1929, 1930, 1931—
MODEL A FORDS.
—14 cars to choose from 14—
$65 and up to $225.
HARBOR MOTOR CO.
7733 Cottage Grove-av.

AUTOMOBILES WANTED.
CARS WANTED
100 Late Models
Highest cash price paid.
3937 Washington-blvd.

USED OR WRECKED CARS OR TRUCKS—City or sub. Used parts for all cars. MARTIN AUTO PARTS CO., 2028 Southport-av. Ph. Diversey 2772.

SEE OTHERS FIRST! BUT, WE PAY highest prices for your car. Ready cash today. 6811 S. Halsted. Wentworth 2727.

WANT TO BUY A USED CAR FROM PRI. party; pref. Ford, Chev., or other lgt. car; will pay cash. Jun. 4682. 3939 N. Western.

MOST CASH—5 MINUTES' SERVICE. IF you can't come in, call us. We'll come out. 7557 Stony Island. Butterfield 1285.

HAVE UP TO $500 CASH FOR LATE model car. No dealers. COLUMBUS 2298

PARTY HAS CASH FOR GOOD LIGHT CAR. 3943 N. Claremont. Irving 9090.

WANTED—100 CARS AT ONCE; HIGHEST prices pd.; don't sac. yr. car. 3325 Montrose

BUYING CARS FOR EXPORT—HIGHEST cash prices. Mr. Rene. Fairfax 7006.

WANTED — LATE MODEL CLOSED CAR for cash. 933 N. Crawford. Bel. 8218.

HIGHEST CASH PRICES FOR YOUR CAR. Auto Mart, 4620 W. Madison. Man. 5800.

WANTED—75 LATE MODEL SMALL CARS. Will pay cash. 4511 Lincoln-av.

$25 MORE FOR USED CARS OR TRUCKS. 6956 S. HALSTED. WENTWORTH 1900.

WANT MOST CASH FOR YOUR CAR? See STONE, 4040 N. Western. Rav. 0774.

SPOT CASH IN 10 MINUTES FOR YOUR car. O'Rourke, 2330 S. Michigan-av.

WANTED—50 CARS, ALL MAKES AND models for cash. 5444 Broadway. Lon. 5875.

NEED A SMALL USED CAR, CASH—PHONE E. MILLER, LAWNDALE 4800, TODAY.

WILL PAY CASH FOR LGT. CAR, 3625 N. Hamilton, 2d, before 5 p. m. Bitt. 1357.

JUNK AND WRECKED CARS—HIGHEST PRICES PAID. CALL CRAWFORD 5077.

100 CARS WTD.—GET $50 TO $1,000 CASH today. See Sherman, 7130 S. Halsted.

WANTED—BEST CAR $125 CASH WILL buy. E. Miller, 4417 Magnolia-av.

WILL PAY CASH FOR LIGHT CAR. NO dealers. Republic 7161.

MOTOR TRUCKS.
For Sale.
CHEVROLET 1933 TRUCK.
Large milk body, 12x6x5½; dual wheels, good tires, motor perfect; $125 down; no endorser. Longbeach 2929.
RAY TITUS, 5710 BROADWAY.

FORD—1933 131-IN. CAB AND CHASSIS, duals helper springs. Excellent condition, $375. Guaranteed. Chevrolet 1933, 131-in. cab and chassis, guar. $385. Auth. Ford Dlr., 4117 Broadway. Bit. 7030.

FEDERAL 1930 1 TON REFRIGERATOR panel, specially insulated body, $245. G. M. C. 1932 1½ ton panels, special, $295. RUBY CHEVROLET. Used Truck Dept. 7158 Stony Island. Dorch. 2310.

FORDS—LATE 1933 PICK UP AND DE luxe panel and 1933 and 1934 long whl base; chassis and cab with dual whls.; also 10 A panels as low as $100. LAWDER BROS. 6900 VINCENNES

DODGE 1934 2 TON CHASSIS AND CAB; long whlbse., dual whls.; used very little; $595; $100 down pay. Dodge Dlr. 1103 Chicago-av., Evanston. University 2407.

DUMP TRUCKS—1 TO 10 TON; ALL makes; dump bodies, hoists, tires all sizes. 2000 Wabash-av. Victory 4646.

AUTOCAR TRACTOR AND 18 FT. VAN body trailer..........Phone Virginia 0210. AUTOCAR Trucks. 1716 W. Pershing-rd.

CHEV.—1930, 1½ TON PANEL; AN EXCELlent truck ready for imm. service; $165. GAMBILL CHEV. CO., 2451 S. MICHIGAN.

CHEV.—1932 1½ TON 157" DL. WHLS., O. K. throughout; only $265; easy terms. GAMBILL CHEV. CO., 2451 S. MICHIGAN.

CHEV.—1934 CHASSIS AND CAB, 1½ TON; new 1935 wheels and tires; only $435, tms. GAMBILL CHEV. CO., 2451 S. MICHIGAN.

DODGE—1931 ¾ TON PANEL; EXCELLENT condition; real bargain at only $175. GAMBILL CHEV. CO., 2451 S. MICHIGAN.

100 USED TRUCKS MUST GO. PRICED from $25 up. We can supply any style body desired. B. & W. Auto Sales, 827 W. 35th-st.

FORD—'31, 157 IN. W. B., CHASSIS, CAB. duals; guar. Wright, 1101 N. Clark.

FORD PICKUP TRUCK, $75. WILL TAKE trade for Ford Tudor. Franklin 3813.

To Rent.
PANEL OR STAKE BODY TRUCKS—½ TO 2 ton capacity for rent without driver; low rates. Telephone Delaware 7272.

Wanted.
CITY PICK UP AND DEL. TRUCKS. AMERIcan Motorway Exp., 923 S. Western-av.

AUTOMOBILE LOANS.
CASH
IN 10 MINUTES.
ON YOUR AUTO OR TRUCK.
20 MONTHS TO PAY.
AVERAGE MONTHLY COST LESS THAN $1.60 ON $100 LOAN.
DEAL DIRECT WITH OWNERS.
WINTER-HIRSCH,
20 YEARS IN SAME LOCATION.
1842 S. MICHIGAN.
Calumet 4586. Under State Supervision.
PLENTY OF FREE PARKING SPACE.

CASH AUTO LOANS, LEGAL RATES. NO insurance. No indorsers. No bonus. MODERN AUTO LOAN CO., 3166 N. LINCOLN-AV. BITT. 3360.

AUTOMOBILE TRAILERS.
COVERED WAGONS—NEW, USED. TERMS. Trade, Rent. 1441 E. 75th-st. Midway 7100.

SILVER DOME TRAILERS, NEW, USED. Trade. 7200 Roosevelt-rd. at Harlem.

MUSICAL INSTRUMENTS.
Pianos and Players.
OUTSTANDING VALUES.
PAY AS RENT.
USED UPRIGHTS.

Farny	$39	Hinze [small]	$40
Starck	$27	Crown	$29
Howard player	$39	Werner player	$39
Wellman player	$49	Solo conc'to play	$59

USED GRANDS.

Steger	$195	Knabe	$245
Strad, elec.	$245	Wurlitzer	$295

[Guaranteed by Wurlitzer.]
WURLITZER,
329 S. WABASH-AV. OPEN EVENINGS.

GIGANTIC DISPOSAL SALE.
AT WORLD'S LARGEST PIANO FACTORY.
Used small size grand piano..........$169
$895 late style grand, refinished.......$235
Steinway grand, rebuilt, real bargain....$550
$2 WEEKLY BUYS A GRAND PIANO.
KIMBALL FACTORY, 2631 W. 26TH-ST.
OPEN DAILY, 9 A. M. TO 5 P. M.
Thursday and Saturday evenings till 9.

— — — ONE BALDWIN GRAND — — —
ONE STEINWAY GRAND.
ONE SMALL SIZE APARTMENT GRAND. Will be sold for small balance on account, just take over weekly payments of $2. No down payment to responsible party. Offers exceptional value for some one. Answer quick; want to move this week. Phone Mr. Pierce, Mgr. Finance Dept., Wab. 6909. BALDWIN PIANO CO., 323 S. WABASH-AV.

PIANO—SMALL UPRIGHT; USED; EXCEPtional value; will accept terms; $1 per week; now only $55. P. A. STARCK PIANO CO., 16 N. Michigan.

2 RECONDITIONED GRANDS AT SACRIfice prices; Mason & Hamlin, $795; Steinway $675. Cable Piano Co., 303 S. Wabash.

EVERETT PIANO—SMALL SIZE; FULLY guaranteed; A1 cond.; $35; $2 dn., 50c wk. WYMAN'S, 604 Republic Bldg., 209 S. State.

WANTED — USED GRAND PIANO. WILL pay immediate cash. Merrimac 7916.

$2,500 STEINWAY WALNUT GRAND Piano—Must sacrifice. 3204 W. Harrison.

WANTED FROM PRIVATE PARTY, USED GRAND PIANO. VAN BUREN 6878.

$1,350 GRAND PIANO, LOUIS XV. MODEL; like new. $275. 5408 W. North-av.

MASON-HAMLIN GRAND; MEDIUM SIZE; A1 cond.; reas. Carp. 3119 Lawrence.

SACR. $800 GRAND PIANO, COND. LIKE new, $145 cash. 6512 N. Clark-st.

$165 CASH TAKES $1,000 WALNUT GRAND piano, prac. new. 6242 W. Grand.

BALDWIN GRAND, 5½ FT.; BARGAIN. Moist Piano Co., 8th Flr., 209 S. State.

Wind, String, Etc.
PIANO ACCORDIONS, NEW, USED AND rebuilt; many bargains in standard makes. Terms. Chicago Musical Instrument Co., 309 S. Wabash-av. Harrison 4564.

HOME FURNISHINGS.
(See Also Household Appliances.)
Furniture and Dept. Stores.
471 EAST OHIO-ST.
Corner Ohio and Lake Shore-dr. on the Lake Front.
FURN. MART SAMPLES
Offered to the Public.
THESE SAMPLES ARE OF THE BETTER GRADE FURNITURE MADE BY WELL KNOWN MANUFACTURERS AND ARE OFFERED AT PRICES THAT WILL MOVE THEM AT ONCE.
Open Evenings to 9.
2 piece living room sets..........$19-$89
3 piece bedroom sets..............$22-$89
7-8-9 piece dining room sets.......$33-$99
5 piece dinette sets...............$9-$29
Only better grd. twin studio couches.$15-$29
Lounge and occasional chairs.......$3-$12
Odd beds, springs or mattresses....$5-$11
Coffee, end, and occasional tables....$2-$9
Knee hole and secretary desks......$9-$29
Floor and table lamps..............$3-$9
Rugs and Carpets at Mill Prices.
Terms can be arranged.
HUDGIN. DEL. 5824.

201 E. OHIO-ST.
2d Floor, Block East of Michigan-av.
Open Evenings Till 9 P. M. Del. 9020.
CLOSING OUT
Grand Rapids Fcty. Samples
Modern—Neo Classic and Period.
Note Prices. Dealers Invited.
2 Pc. Living Room Sets..........$15 to $75
3 Pc. Bedroom Sets..............$19 to $69
7-8-9 Pc. Dining Room Sets......$18 to $95
Large Comfortable Lounge Chairs.$8 to $19
Occasional Chairs..............$2.50 to $8
Twin Studio Couches.............$8 to $24
5 Pc. Dinette Sets..............$5 to $20
Twins and Full Size Wood Beds...........$49
Dressers, Chests, Vanities, Buffets, Servers, Dining Tables, Chinas..$7 to $15
Carpets and Rugs at Contract Prices.

WE ARE ABLE TO GIVE YOU MORE FOR your money—and DO! [Seeing is believing.] Open Mon., Thurs., Sat. until 10 p. m.
— EASY CREDIT AVAILABLE —
CHICAGO FURN. MART.
[RETAIL SALES.]
ADAMS AND WABASH.

MANUFACTURER'S SALE.
Sacrificing floor stock, fine custom parlor suites below cost to make more space for factory. Rare values. Solid wal. set low as $59; dav., $39; chrs., $19. Regal Furn. Mfg. Co., 604 N. Wells. Del.4674

SPECIAL BARGAIN — 3½ RMS., WORTH $300, for only $98. Also $30 studio couch for $12, and $75 2 pc. par. set for only $29. Rugs worth $35 and $45 for only $9.
2241 Madison. Op.Eves., Sun.

3½ RMS., ALL NEW FURNITURE, COMP., $129.50; easiest terms; sample furn. Outlet, Inc. [2 stores]. 2944 Madison or 5757 S. Halsted-st. Open eves., all day Sunday.

LIV., BED, DIN. RM. SETS ½ FAC. COST. Wabash Furn., 1100 S. Wabash-av. Op.eve.

South Side.
Dunn Bros.—6542 N. Clark.
BARGS. IN NEW AND USED FURNITURE. Liv. rm. sets.$15-$75 | Bedrm. sets...$18-$80 Din. rm. sets.$20-$95 | 9x12 rugs...$15-$65 Studio couches—odd chairs—occas. pieces.

REMODELING SALE.
ALL PRICES SLASHED.
UNHEARD-OF BARGAINS.
Englewood Furniture, 6145 S. Halsted.

— RUGS AT OUR CLEANING PLANT — 8x10s, 9x12s, $10 up; extra sizes, such as 9x15s, 12x12s, $35 up; small orientals. Kiever Shampay Karpet Kleaner, 4633 Cottage Grove. Open Tues., Thurs., Sat. eves.

BEAUT. NEW 9x12 RUGS, $15, $20, $25. Parlor, bedrm., din. sets, $25, $45. 3 rms. furn., $125. 4 rms., $175; comp. our prices. Easy terms. Open eves. to 9. Sun. to 5. RAPP Storage & Furn. Co., 5746 S. Ashland.

950 YDS. HIGHEST GRADE USED CARpet in Chicago; cost $7.50 yd., from Trianon ballroom, like new, $1.50 yd. 800 yds. hotel carpet, 50c yd. Rugs, $5 up. Grove Rug Cleaners, 6738 Cottage. H. P. 4354.

— — FURNITURE AND RUG SALE — — Parlor, bedroom and dining room sets, $29. 9x12 American and Oriental Rugs, $15. NELSON BROS., 6910 Cottage Grove.

Closing Out Used Furn. Dept.
Bargains in bedrm., dining and par. sets. SCHWARTZ BROS., 7012 STONY ISLAND.

— 3 ROOMS, $99, 1 YEAR TO PAY —
$35 9x12 Ruggs.......................$10
Parlor and Bedroom sets...............$25
GOODMAN'S 6821 S. HALSTED.

GOING OUT OF BUSINESS—ALL FURN. and rugs must go to the bare walls of Rockford Furn. stock. 6714 Cottage Grove.

8 RMS., COMPLETE, $99. EASY TERMS ALLIED FURNITURE CO. 4312 COTTAGE GROVE.

HOOVER VACUUM, GAS STOVE, UPRIGHT piano, breakfast set, rugs; used. Avail. Stor. Retail Furn. Dept., 7732 Stony Island.

SAC. MY PRACT. NEW LIV., DIN., BEDRM. sets, rugs, tables, chrs., etc.; sep. 5 rm. Home Furn. Sales, 6068 Stony Isld., Apt. 1.

JOYCE BROS., 5711 S. HALSTED—ELECtric refrig., floor samples; ½ price.

USED PAR., DIN., BEDR. SETS, $15 UP; 50 rugs, $8 up. Normal Furn., 6121 S. Halsted.

FURNISHINGS OF MODERN 4 ROOMS. Apt. avail. 7422 Colfax nr. 75th-st. I. C.

DINING AND 2 BEDRMS., OTHER PIECES, cheap. 5499 Hyde Park-blvd., 1st apt.

North Side.
DAVID STORAGE.
SAVE MONEY ON REAL BARGAINS.
9x12 Rugs........$15 Liv. Rm. Suites..$27
Bedrm. Sets....... 25 Dining Rm. Sets.. 23
Open Tues., Thurs., and Sat. eves.
LIBERAL TERMS. 3238 LAWRENCE-AV.

— — — IN SCHAULER'S STORAGE — — — 4642 N. Western-av. Retail Furn. Dept.
Imp. Chinese Orient. Pat. Rugs......$15-$35
New, used Gulistan, Wilt. Rugs..$15-$25-$35
Hi grade dining, bedr., parl. sets...$29-$45
4 rms. furn., $149. Cash, tms. Op. to 9; Sun. 5.

FROM HOTEL CONTRACT—TWIN BEDS. Maple or Wal. $5.95 Studio Couches $19.95, Wal. Modernne Bedrm Sets, $49.50. Living room and Dining Sets as low as $29.50. Wallen Fine Furn. Co., 3300 N. Clark-st., Bittersweet 2339.

— — REMER STORAGE WAREHOUSE — — Complete line of high grade storage and new furniture, rugs. Save 50%. Terms. 5822 N. Western. Open eves. 9; Sun. 5.

—TRADE IN YOUR OLD FURNITURE— Easy terms! Parlor, Bedrm., Din. sets $35. Rugs, $15. Odd Chairs, Tables, $5. Dinettes. 3531 N. CLARK-ST. Open every eve. to 10.

— 9X12 ORIENTAL USED RUG, $25 — $400 new 9 pc. oak refec. din. rm. set, $98. 2433 IRVING PK.-BLVD., Jones. ev.10. Sun.5.

5 RMS.—BEAU. FUR., ORIENTAL RUGS, drapes, curtains, wardrobe trunk; will separate. 1526 Belleplaine-av. Lake V. 6069.

4 RMS. FURN. AND RUGS COMPLETE—$139. Used Furn. taken in trade. Buy now! 2735 LINCOLN-AV. Open Today to 10 p. m.

PAR. SUITE OR RUGS, VAN.-DRESS., DV. bed, radio, 9 T.; brkft. set, tbls., type wr., desk. Any reas. offer. 2629 Hampden-ct., 1st.

$350 DAVENPT.-CHAIR, $45; MAH. BEDroom set, box sprg., matt., $25. She. 8020.

CONTENTS 4 R. APT. FURN., RUGS, ETC. Daman. 4720 Beacon. Ravenswood 4886.

4 ROOM COMP. FURN., RUGS, $95; 2 YRS. to pay. Nelson Bros., 6310 Broadway.

STORAGE FURNITURE AND RUGS—KANE STORAGE CO., 2034 LINCOLN-AV

BEAU. TWIN BEDRM. SET, VERY REAS. 549 Surf. Apt. 1. Buck. 1919.

NEW 9 PC. MAHOGANY DUNCAN PHYFE dining rm. set, $100. Diversey 6199.

FURNITURE AND MAN'S CLOTHING; PRIvate party, 1016 N. Kedvale. Spa. 3774.

Northwest Side.
SAVE ON FINE FURNITURE
Save 50% on parlor, bedrm., dining suites, davenport, chairs; thousands of odd pieces. ASK ABOUT OUR BUDGET PLAN.
Homer Bros., 3053 W. Grand.
Chicago's Largest Mfr. Selling Direct. Open Tues., Thurs., Sat., 10 p. m.; Sun. 11-4.

YES, IT'S SO—$5 DOWN DELIVERS A
New 3 ROOM OUTFIT, $79.
No Carrying or Finance Charges. VERSCHOORE'S FURNITURE & STORAGE. 4040 N. Kedzie. Open Evenings 10; Sun., 5

SEEING IS BELIEVING—NOTE OUR PRICES parlor, dining, bedroom sets, $29.75; 9x12 rugs, $14.50; studio couches, springs, matt. Cash or terms. Open eves. 10; Sun. 4. Baer Stge. & Furn., 1927 Milwaukee at Western.

FORCED TO LIQUIDATE — BRAND NEW beds, coil sprgs., matrs., $3.75 ea.; tw. innerspr. studio couches, $14.50. Chgo. Bedding Co., 3327 Milwaukee, at Crawford. Pal.1331.

West Side.
4750 WASHINGTON-BLVD.
AT CICERO-AV.
GRAND RAPIDS FACTORY SAMPLES.
2 pc. living room sets...............$19-$85
3 pc. bedroom sets...................$19-$79
7-8-9 pc. dining room sets...........$19-$95
Rugs and carpets at contract prices.
JOHNSON SHOWROOM. OPEN EVES.

TUFTS BLDG.
MFRS.' SURPLUS LOTS AND SAMPLES OF HIGH GRADE FURNITURE. New parlor, bedroom, dining sets, $29; imp. and Amer. oriental rug, $15-$25 cash or terms. Evenings to 9; Sundays, 5. 4444 W. MADISON-ST.

4535 WASHINGTON-BLVD.
Factory Selling Samples.
CASH OR TERMS.
Parlor Sets........$35 9x12 Rugs..........$16
Dining Sets........$39 Bedroom Sets........$39
Showrooms open Eves. 10 p. m., Sun. 5 p. m.

BEAU. DINING RM., PARLOR SET, DAYbed, kitchen cabin., floor lamp. Call Sun. 10 a. m. to 12 only. 5934 Cermak-rd.

NO MONEY DN.—4 RMS. NEW FURN. $79. Pay $1.29 wk. Lion, 2949 Madison. Op. evs.

Mattress Renovating.
MATTRESSES RENOVATED AS LOW AS $2.50. RHEIN BROS., INC. Went. 6203.

HOME FURNISHINGS WANTED.
FAIRFAX 2835
BEFORE YOU SELL PHONE McLAUGHLIN. WE PAY MORE FOR USED FURNITURE, RUGS, RADIOS, ETC. PROMPT AND COURTEOUS SERVICE ENTIRE CITY SOLICITED.

Kedzie 1300
We pay more cash than any dealer for furniture, rugs, sewing machines, grand pianos, etc. Call us. Odd pieces or entire flat.

PHONE ROCKWELL 6900.
WE PAY MORE THAN OTHER DEALERS. WE NEED USED FURNITURE TO FILL DEMAND—SPOT CASH.

PHONE CRAWFORD 6160.
Best cash price for furn., rugs, stoves, sew. machs., etc. After 7 p. m. ph. Rock. 5782.

PHONE LAWNDALE 4300.
Spot cash for all kinds of furniture and grand pianos. We call anywhere, any time.

CALL NEVADA 1150. HIGHEST CASH prices paid for furniture, rugs, stoves. We CALL ANYWHERE. ACME FURN. HOUSE.

— — — — CALL KEDZIE 2228 — — — — Wanted—Used furn., rugs, radios, grand pianos, sewing machines. Highest cash prices.

IF YOU WANT TO GET FULL VALUE FOR your furniture, rugs, sewing machs., etc., call Lawndale 0409, anywhere, any time.

CALL DREXEL 5005 We need good used furniture for apt.; will pay highest cash prices. IMMEDIATELY.

CALL ROCKWELL 0901. Highest cash prices paid for furniture, rugs, sewing mach. After 6, Rock. 8421.

PRIVATE PARTIES WHO WISH TO DISpose of their entire furnishings, etc., phone Edge. 1241. POSITIVELY NOT A DEALER.

G. & K. USED FURN. SPAULDING 9538. Good prices paid for all kinds used furn. Need stoves and oil stoves immed.

— — — — BUCKINGHAM 1418 — — — — Need used furniture at once. Pay cash.

PARTY WANTS FURNITURE, RUGS, GRD. piano, linens, paintings. Longbeach 4110.

WANTED—GOOD FURN., RUGS, GRAND PIano, linens, for large apt. Long. 7257.

HOUSEHOLD APPLIANCES.
Electric Refrigerators.
Home Owners, Attention!
We have 24 reposs. Norges, Crosleys, Majestics, Frigidaires, etc., which we will dispose of at less than ⅓ original cost. Fully guar.
220 W. HURON. OPEN SUN.

BRAND NEW REFRIGERATOR SAMPLES; 4½ cu. ft., $59; 6 cu. ft., $79; E Z terms. 30 repossessed Frigidaires, Kelvinators, etc., $30. Edison's Whse., 766 W. Jackson-blvd.

NORGE—COST $150. WILL TAKE $59. Frigidaire and Westinghouse. Like new. $49-$64, tms. Op. eves., Sun. 712 W. Jackson.

CLOSING OUT FLOOR SAMPLES. WESTinghse., Electrolux, Frigidaire, Norge. $39.50 up, terms. 2751 Milwaukee. Op. eves.

1935 FLOOR MODELS REDUCED—NORGE. $59. Terms. Open eves. 3042 Lincoln-av.

ELECTROLUX, $69; FRIGIDAIRE, $48; Kelvinator, $43. Trms. 920 W. 63d. Op. ev.

Stoves.
GAS RANGES, COAL RANGES, COMBINAtion Ranges, Cook Stoves, Circulator Heaters for oil or coal. Price $29.00 up. LA SALLE STOVE CO. 445 N. La Salle-st. Del. 1638.

Vacuum Cleaners.
VACUUM CLEANER, LATE MODEL, COST $89; for quick sale, $20. Beverly 9156.

BRAND NEW VACUUM CLEANERS, $9.50. 2722 W. DIVISION. BRUNSWICK 1847.

Washing Machines.
1935 FLOOR SAMPLES REDUCED—MAYtag, $22; terms. 920 W. 63d. Open eves.

GUARANTEED ELEC. WASHERS — MANG. $5-10-15. 3448 North-av. Alb. 0140. Op. ev.

THOR IRONER, NEARLY NEW; WILL SAC. Call after 7 p. m. Riverside 5674.

$29.50 MAYTAG; SQ. TUB; LIKE NEW. 4023 Lincoln-av. 4076 Milwaukee. 10 p. m.

Water Heaters.
"PITTSBURGH" INSTANTANEOUS & AUTOmatic storage, $22.50. Slightly used; guar.; terms. Central 8887. 217 N. Wells-st.

JEWELRY, OLD GOLD, ETC.
CASH FOR OLD GOLD
JEWELRY, GOLD TEETH, WATCHES, DIAMONDS, SILVER, PAWN TICKETS.
This institution is operated by public spirited citizens to help you obtain CASH. WE ALWAYS PAY PROPER CASH VALUE.
License on Treasury Dept. Form TGL-13.
ESTABLISHED 1900.
CHICAGO GOLD SMELTING COMPANY
37 South Wabash-av.
Corner Monroe-st., 3rd Floor.
MEMBERS Chicago Assn. of Commerce.

Cash In Your Old Gold
NEW HIGH MARKET PRICES paid for old gold, silver, platinum, diamonds, broken or discarded jewelry, watches, rings, chains, gold teeth, glasses, sterling ware, etc.
Martin Refining Corp.
55 E. Washington-st.
Room 1218 Pittsfield Bldg.
DEARBORN 3894.

"Cash In" YOUR GOLD
You Can Now SELL DIRECT to Refiner watches, bridgework, silver, diamonds, plated articles, old jewelry, etc. Licensed on Treasury Dept. Form TGL. MEMBER ILL. CHAMBER OF COMMERCE.
Romack Gold Refining Co.,
7 W. Madison-st., Fifth Floor
AT STATE-ST. 5TH FLOOR, RM. 501.

CASH Money for GOLD
JEWELRY, WATCHES, GOLD TEETH, DIAMONDS, SILVER, PAWN TICKETS. Licensed on TREASURY DEPT., TGL. 12.
BARNETT'S, INC.,
57 E. Madison-st., Main Flr.
STORE ENTRANCE—MALLERS BLDG.

OLD GOLD BOUGHT
GOLD, SILVER, GOLD PLATE, PLATINUM, DIAMONDS. Bring or mail. NEW HIGH MARKET PRICES.
A. QUINT & CO.,
5 N. WABASH, KESNER BLDG. Entire Third Floor GOLD SMELTERS. Estab. 1873.

$200.00 DIAMOND WEDDING RINGS. All platinum Channel set, 28 large blue white, perfectly matched diamonds. Approximate total weight 1 kt. SPECIALLY PRICED.....$50.00 Diamonds, Pawn Tickets Bought for Cash. THE U. S. LOAN BANK. 10 N. CLARK-ST. 6TH FLOOR.

4.02 CT. EMERALD CUT DIAMOND. BLUE WHITE, PERFECT, very brilliant gem. Lady's solitaire, all platinum, handmade, superbly styled ring with 2 large baguette diamonds..$1,200 Will submit for appraisal at no cost to you. LEVINSON'S LOAN BANK, 739 N. Clark-st.

PAWN TICKETS, DIAMONDS
OLD GOLD, ANTIQUE JEWELRY BOUGHT Special—½ kt. Dia. in lady's ring. $50. JEWELERS EXCHANGE. 32 N. STATE. ROOM 1102. DEAR. 8905.

— CASH FOR OLD GOLD, DIAMONDS — PAWN TICKETS, ETC. SEE MR. LANE. 7 W. MADISON, COR. STATE, ROOM 901.

PAY BEST PRICES FOR DIAMONDS AND Jewelry. Diamond Ex., 32 N. State, R. 900.

INSTRUCTION.
MODERN PIANO—CHRISTENSEN SCHOOLS of Music, 306 S. Wabash, 2801 Milwaukee, 3945 W. Madison, 718 W. 63d-st.

HAVE ACQUIRED SCHOLARSHIP WELL known bus. school. Sell at small fraction of worth. Call Pal. 4260.

FREE—3 PIANO LESSONS.
Send for details. Address B 496, Tribune.

PHOTO-RETOUCHING FOR ADVERTISING. Comm'l Art School, Inc., 116 S. Mich.-av.

PHOTOGRAPHY — —COMMERCIAL, ILLUS. Portrait Ray School, 116 S. Michigan-av.

SHOW CARD, DISPLAY, WINDOW TRIM. Comm'l Art Schools Inc., 116 S. Mich.-av.

AUTO CREDITS.
$125 CREDIT ANY NEW MODEL FORD V-8, $25 for quick sale. Bri. 2289.

$235 CREDIT ON 1935 CHEVROLET FOR $150. Irving 7141.

AUTO TIRES.
NEW U. S. ROYAL 2DS—SAVE TO 50%. Pass., truck. Serlin Tire, 1400 S. Michigan.

SPORTING GOODS.
SELLING OUT TRAP GUNS, TARGET PIStols and rifles, fancy doubles and automatic shot guns and cases of antique pistols. Large varied selection massive guarded stock of guns at bargain prices; may trade. Everything must be O. K. Box One, Granville, Ill.

GUNS, TACKLE, GOLF CLUBS—BOUGHT, sold, traded. KLEIN'S, 508 S. Halsted-st.

GUNS BOUGHT, SOLD OR REPAIRED BY exp. gunsmith, 3359 W. 26th. Lawn. 0407.

BOATS, YACHTS, ETC.
GAR WOOD '34 SPEED BOAT; COST NEW $1,100; Chrysler-Ace powered; sacrifice for $695; boat almost new. Tanner Boat Works, 2201 Oakdale-av. at Leavitt.

RICHARDSON & MATTHEWS CRUISERS. Distrib. 800 S. Michigan. Wab. 5767.

BUSINESS OPPORTUNITIES.
Businesses For Sale.
BARBER AND BEAUTY SHOP—ALSO FIXtures; new, used. PAIDAR, 1120 N. Wells.

BAR-B-Q-SANDWICH SHOP—SPEC. IN HAMburgers, etc.; mod. equip.; long est.; suit. for cpl. Tri. 5575. Address T H 504, Tribune.

BEAUTY SHOPS—GOOD EST. BUS.; PRICES advancing; part payments plan. 750 N. Michigan; 169 N. Marion-st., Oak Park.

BEAUTY SHOP—WONDERFUL OPP. WELL estab., best loc. on N. W. Side. Well eqpd. Good clientele. Sac. for cash. Edg. 3699.

BEAUTY PARLOR FOR SALE—SUPPLIES, equipment; cash; easy terms; catalog sent. GIBBS & CO., 21 S. WABASH-AV.

BEAUTY SHOP—GOOD S. W. LOC.; ANY reas. offer accepted. Tri. 6361 evenings.

BEAUTY SHOP—W. S. EST. 11 YEARS. Steady clientele. Address T L 350, Tribune.

BEAUTY SHOP—GOLD COAST, ESTAB. 10 yrs. Sacr. Rav. 0491 or Longbeach 8053.

BEAUTY SHOP — ESTAB. CLIENTELE; North West side. 3230 W. Division-st.

CIGAR AND CONFECTIONERY STORE—Gd. cor. loc., gd. bus. Arm. 9564 before 2.

CLEANING-TAILOR SHOP — DOING GOOD business. 2164 Lincoln-av.

CONFECTIONERY AND TAVERN—EST. 6 yrs. 2 separate stores, but are combined. Cor. loc. 3400-02 N. Cicero-av.

COSMETIC BEAUTY SUPPLY MFG. BUS.—Well estab. Owner has other bus. Barg. $2,500 required. Address B 321, Tribune.

COTTON DRESS SHOP — CHEAP RENT; busy loc.; very reas. Aust. 1333.

DELICATESSEN—BEAU. FIXTURES; HEAT; cheap rent; apt. naborhood; sacrifice for $450, terms. 1520 E. 69th-pl.

DELIC.—LIGHT DAIRY, ACCT. OF FAM. trouble. 4546 N. Racine.

DELICATESSEN-LUNCH RM.—NR. H. SCH. Reas. 1812 Monterey-av., Morgan Park.

DELICATESSEN, LUNCH, CONFECTION—Estab. Sac. acct. illness. 3112 W. North.

DELIC.-CANDY—ESTAB. LOC.; H. W. HT.; reas. rent; cash or tms. 160 N. Laramie.

FRIED CHICKEN—DEL. SERV., DINING R. No reas. offer refused. 1308 N. Clark.

FROCK SHOP—HI-CLASS; OAK PARK; SACrifice for imm. sale. Boyle. Sup. 3448.

FUR, TAILOR, CLEANING SHOP—FULLY equipped. $300. Sunnyside 4402.

GAS STA.—3070 CLYBOURN. PUMPS 8,000. Rt. $60. Big barg. Call A. M. only.

GROCERY-MARKET — OLD ESTAB., NO compet., big opp.; 5 rm. flat, gar., sac.; tms. 5239 Warwick-av., 3 bl. n. of Addison.

GROC.—COR.; WELL STOCKED; SAC. IMM. sale. 1000 N. Hamlin. Bel. 10008.

GROCERY AND MKT.—ESTAB. COR. LOC., doing good bus. 2301 S. Trumbull.

GROC.—WOOLWORTH GDS., FOUT., $2,000; cash profits. 123 W. Madison, R. 1720.

GAS STA. — 5748 HIGGINS. LOW RENT; fully equipped; good bus. Price $1,250.

HAND LAUND.—SELL ACCT. DOMESTIC trouble; doing good bus. 4555 Sheridan.

HOT DOG-HAMBURGER STAND— 947 W. BELMONT.

HOTEL—52 RMS., BEAU.; NET $300 MO. $2,000 rq.; 35 rs., pr. bths. Sac. $2,000 rq. M. De Woskin Co., 105 W. Madison. Sta. 9891.

HOTEL—68 RMS. ALL ROOMS RENTED. Cheap rent. Good loc. 2223 Cottage Grove.

LAUNDRY—CLEANING; GREAT CHANCE for cple.; liv. qtrs.; very reas. Craw. 0232.

MEAT MARKET—ESTAB. 5 YRS.; $500; take part cash. Phone Englewood 9800.

MEAT MKT.—ESTAB.; GOOD NORTHWEST sd. loc.; elec. refrig.; reas. Mer. 7334.

MEAT MARKETS—ESTAB.; MODERN FIXtures; good business. Nev. 6024.

PLATING SHOP—COMPLETE. CHROME nickel, copper. 3830 N. Kedzie. H. Skija.

RADIO STORE—ELEC. APPL., EST. 10 YRS. Closing due to death. 1969 E. 73d-st.

RESTAURANT — SEAT 35; REAS. FOR quick sale. See gd. loc. 3730 Broadway.

RESTAURANT—$25 MONTH; GOOD BUS.; sac.; other int. Apply 1715 W. Lake.

RESTAURANT AND BAR—EXCELLENT location. Very cheap. Belmont 7326.

RMG. HSE., 35 BEAU. FURN. ROOMS; RT. $135 mo.; nly. dec., inc. $450. Pr., $1,200. Steinbock & Alexander. 160 N. La Salle.

RMG. HSE., 38 RMS., WITH RUNNING water; full; 5 garages; heart of uptown; low rent; good cash price. 4849 Winthrop.

RMG. HSE.—35 RMS.; NR. SHER.; KITNTS. Rent $125. Price $1,650. Terms. L. V. 4669.

RMG. HSE.—29 RMS.; NR. LINC. PK.; HT. free; beau. furn.; $600 req. 61 W. Schiller.

RMG. HSE.—23 RM., WELL FILLED; GOOD. Woodlawn nr. 63d; barg., $850. Fai. 4401.

ROOMING HOUSE—GD. LOC.; ALL RENTed. Fine opportunity. 2746 W. Warren-bl.

RMG. HSE—11 RMS., ALL RTD., INC. $110. rent, $25. other bus. 1806 W. Adams.

RMG. HSE.—11 RMS., $35 RENT. STM. HT. Run. water. $300 cash. 752 N. Dearborn.

SHOE REPAIR—LANDIS, STITCHER, MOtors, finisher; barg. 2141 N. Laramie-av.

STATIONERY STORE — SCHL. SUPPLIES, greeting cards, magazines, cigars, cigarettes. Must sacrifice. 3178 Broadway.

TAVERN—HEART OF LOOP.
Day and night loc.; high class; long lease; reas. rent. Dear. 6410 Sun., wk. days.

TAVERN.
Best going in Woodlawn. Forced to sell. Will sell half or all. 1132 E. 63d-st.

TAVERN—NEAR 68TH-ST. AND STONY Island-av.; sickness forces sale; $1,300; reas. rent; busy place. M. D. Smith. Hyde Park 8100.

TAVERN—LARGE HALL; WILL CONSIDER partner or lease; opp. theater; sacr.; illness; terms. 5213 Lawrence, after 1.

TAVERN—SELL ACCT. OF DEATH; 2808 N. Harlem, Elmwood Pk., Ill.; no closing laws; good loc.; earns good income.

SELL OR RENT GOING GERMAN-AMERIcan restaurant. 2331 Belmont-av.

IF THE KIND OF STORE OR BUSINESS you want to buy is not offered for sale today, why not advertise in the Business Opportunity Wanted Column? Stop in today at The Tribune Want Ad Office, Madison and Dearborn-sts., or call Superior 0100. Ask for an Ad-Taker.

Partnerships and Investments.
A-1 MACHINIST FOR PARTNERSHIP AND investment. Address T O 233, Tribune.

MGR. OPEN DIST. OFF. OUTS. CITY; $1,000 inv.; gd. sal. Address T M 416, Tribune.

Concessions, Locations, and Leases.
80 RM. APT. HOTEL—NEAR JACKSON PK. and all transp. Reasonable rental occupancy Sept. 30. Address T G 418, Tribune.

FOR RENT—42 RMS; ALL LIGHT; RUN. water in all rms.; 5 garages; exc. trans. Rent $190; long lease. Call 2838 N. Clark.

LARGE STORE—1 OR 2 FURN. RMS. UPstairs; will invest.; good prop. Div. 2047.

RENT SPACE IN REPAIR SHOP TO BODY, fender man. Low rent. 2140 Larrabee.

Merchandise and Novelties.
SHOE LACES—ALL COLORS, SIZES, 45c per gross; men's silk hose, union suits, shirts, cheap. L. Leibowitz, 640 Maxwell-st.

Business Service.
OLD RELIABLE ORGANIZATION WILL ASsist one having worth while business proposal; A1 credentials furnished. Address T G 419, Tribune.

Business Equipment.
FOR SALE—COMPLETE S. S. WHITE DENtal eqpmt., chair, unit, sterilizer, cabinet; used 1 year. 1030 N. Lockwood-av.

Wanted.
WILL PAY CASH FOR MERCHANDISE, stores of any description. L. Goodman, 672 W. Roosevelt-rd. Canal 8626.

BUY PROFITABLE GROCERY STORE; NO dealers. Address B 438, Tribune.

WANT CIGAR COUNTER OR STORE—LOOP bldg.; cash. Address T O 153, Tribune.

LUNCH OR REST. CONCESSION—PERCENTage basis. Address B 306, Tribune.

TAVERN-REST.—EST. TRADE; GD. LOC.; Pref. loop; pay cash. 2229 Iowa. M. Cross.

TERMS OF SUBSCRIPTION OF THE TRIBUNE.
Orders for mail subscription must be accompanied by remittance to cover.
Rates in Illinois [outside of Chicago], Indiana, Iowa, Michigan, and Wisconsin:
Daily, without Sunday, one year, $5.00; six months, $2.50; three months, $1.25; two months, $1.00; one month, 50 cents.
Daily, with Sunday, one year, $12.50; six months, $6.25; three months, $3.15.
Sunday only, one year, $7.50; one month, $1.00.
Rates of subscription in postal zones 3 and 4 [measured from Chicago], outside of Illinois, Iowa, Indiana, Michigan, and Wisconsin:
Daily, without Sunday, one year, $7.50; one month, $1.00.
Sunday only, one year, $7.50; one month, $1.00.
Daily and Sunday, one year, $15.00; one month, $2.00.
Rates of subscription in zones 5, 6, 7, and 8 [measured from Chicago], Canada, Mexico, and foreign:
Daily, without Sunday, one year, $12.00; one month, $1.50.
Sunday only, one year, $7.50; one month, $1.00.
Daily and Sunday, one year, $19.50; one month, $2.50.
Give postoffice address in full, including county and state. Remit in express money order, draft or in registered letter at our risk to The Tribune company, publishers, Tribune Square, Chicago.
We cannot be responsible for currency sent through the mail.
Persons wishing to take The Tribune by carrier may order it by postal card or telephone Superior 0100. When delivery is irregular make complaint.
All unsolicited manuscript, articles, letters, and pictures sent to The Tribune are sent at the owner's risk and The Tribune company expressly repudiates any liability or responsibility for their safe custody or return.

MEMBER OF THE ASSOCIATED PRESS.
The Associated Press is exclusively entitled to the use for publication of all news dispatches credited to it or not otherwise credited to this paper and also to the local news published herein.
All rights of republication of special dispatches herein also are reserved.

Rescue Some Passengers Off Stranded Liner—Florida Storm Death Toll Mounts—Wirephoto Brings Pictures

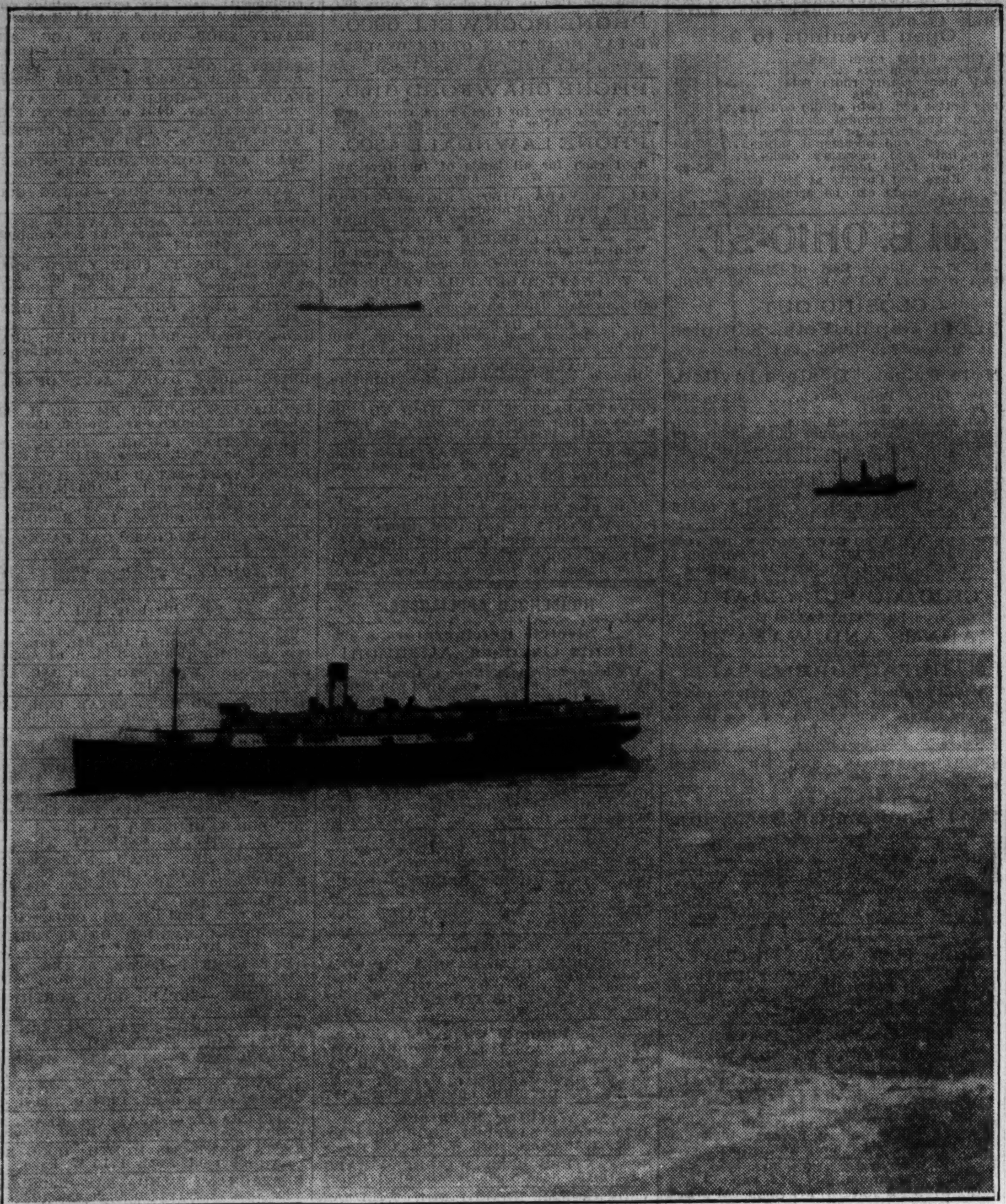

[Associated Press Wirephoto.]

RESCUE PASSENGERS FROM LINER ON REEF OFF FLORIDA COAST—Picture taken from plane yesterday as passengers were being removed from Morgan liner Dixie to smaller craft off the east coast of Florida. The Dixie is the larger vessel. French reef, upon which the Dixie stuck, can be seen in the foreground. After 170 of the 384 aboard had been taken off bad weather halted the transfer.

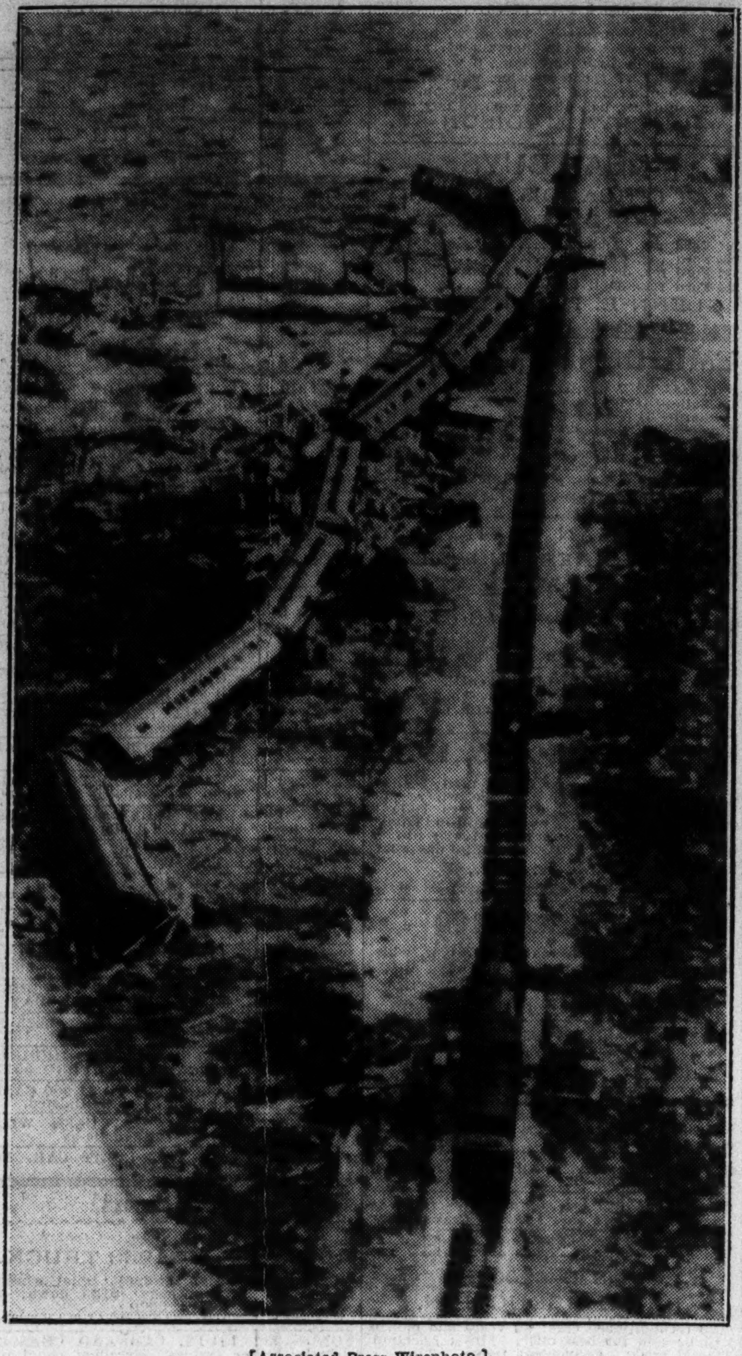

[Associated Press Wirephoto.]

FLORIDA TRAIN WRECKED BY HURRICANE—Aerial view of eleven car train which was sent into the Florida keys by the Florida East Coast railway to evacuate veterans as it appeared after being struck by the hurricane, which hurled the coaches from the track.

[Associated Press Wirephoto.]

FERRY-BOAT STATION IN FLORIDA WRECKED BY TROPICAL HURRICANE—Ruins of the station for ferries which connected the southern and northern stretches of the overseas highway in the Florida keys. This aerial view gives an idea of the damage done to shipping and buildings along the Vaca keys.

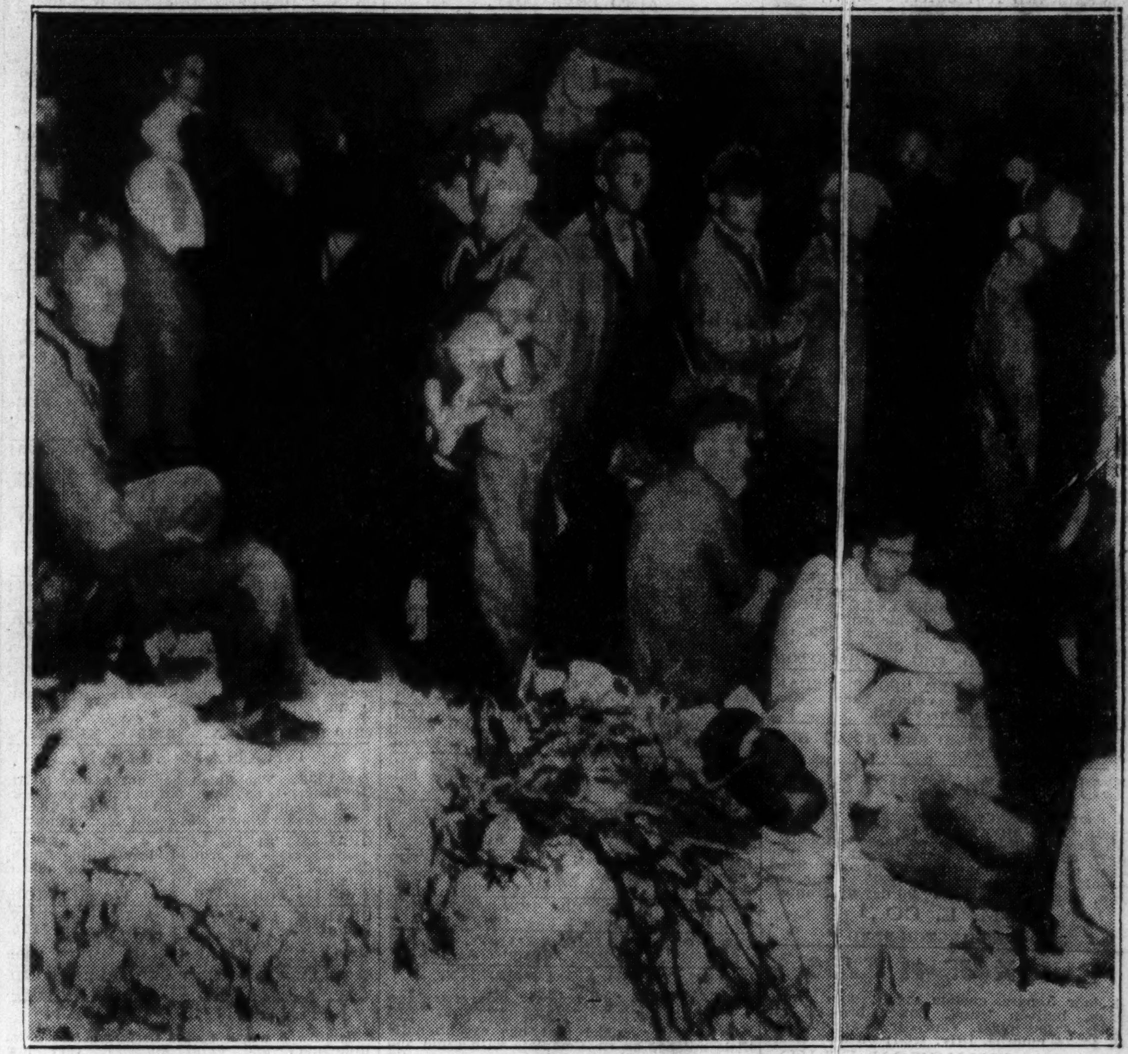

[Associated Press Wirephoto.]

SOME OF VETERANS WHO SURVIVED DEATH DEALING STORM IN FLORIDA—Exhausted veterans as they appeared at Camp No. 1 in the Florida keys after hundreds of their comrades had been killed in tropical hurricane. Many of the survivors were injured. The storm vented its fury on the flimsy veteran camps.

[Associated Press Wirephoto.]

U. S. COAST GUARD BOAT TAKES PASSENGERS FROM VESSEL AGROUND ON REEF—Passengers from the stricken Morgan liner Dixie as they were transferred to the United States Coast Guard Cutter Carrabassett from one of its boats. The photograph was taken from the cutter's deck. Twenty-four passengers finally found refuge on the Carrabassett, the first of the 170 rescued.

[Associated Press Wirephoto.]

AIDS RESCUE—Capt. Eioind Bornholdt of the S. S. Limon, one of the ships with the Dixie.

[Associated Press Wirephoto.]

AERIAL VIEW SHOWS ONE OF WORST BREAKS IN RAIL LINE AND ROAD TO KEY WEST—Picture taken from airplane yesterday showing wreckage of Florida East Coast railway line and overseas highway which connected Key West and southern keys with the Florida mainland. Most of the casualties from the tropical storm took place in the keys, which felt the full force of the hurricane.

[Associated Press Wirephoto.]

DIXIE'S PASSENGERS IN MIAMI—Rescued passengers from the grounded liner Dixie as they arrived in Miami early this morning. They are shown coming down the gangplank of the steamer El Mundo, one of rescue ships.

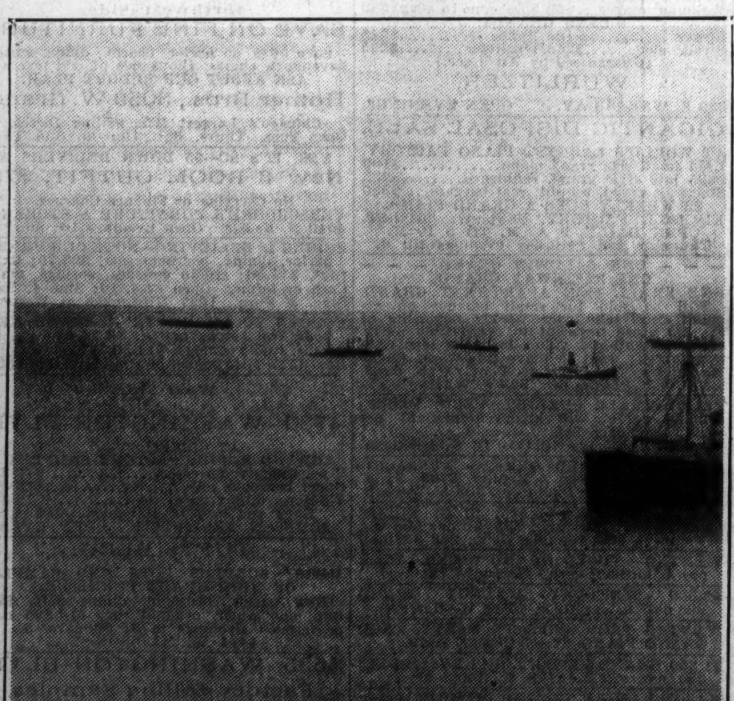

[Associated Press Wirephoto.]

RESCUE SHIPS STAND BY—Lifeboats which took off passengers and boats which helped in rescue work, as they appeared near the Morgan liner Dixie off coast of Florida yesterday. The Dixie's prow may be seen.